

HISTORIC PRESERVATION: A PLAN FOR CONNECTICUT

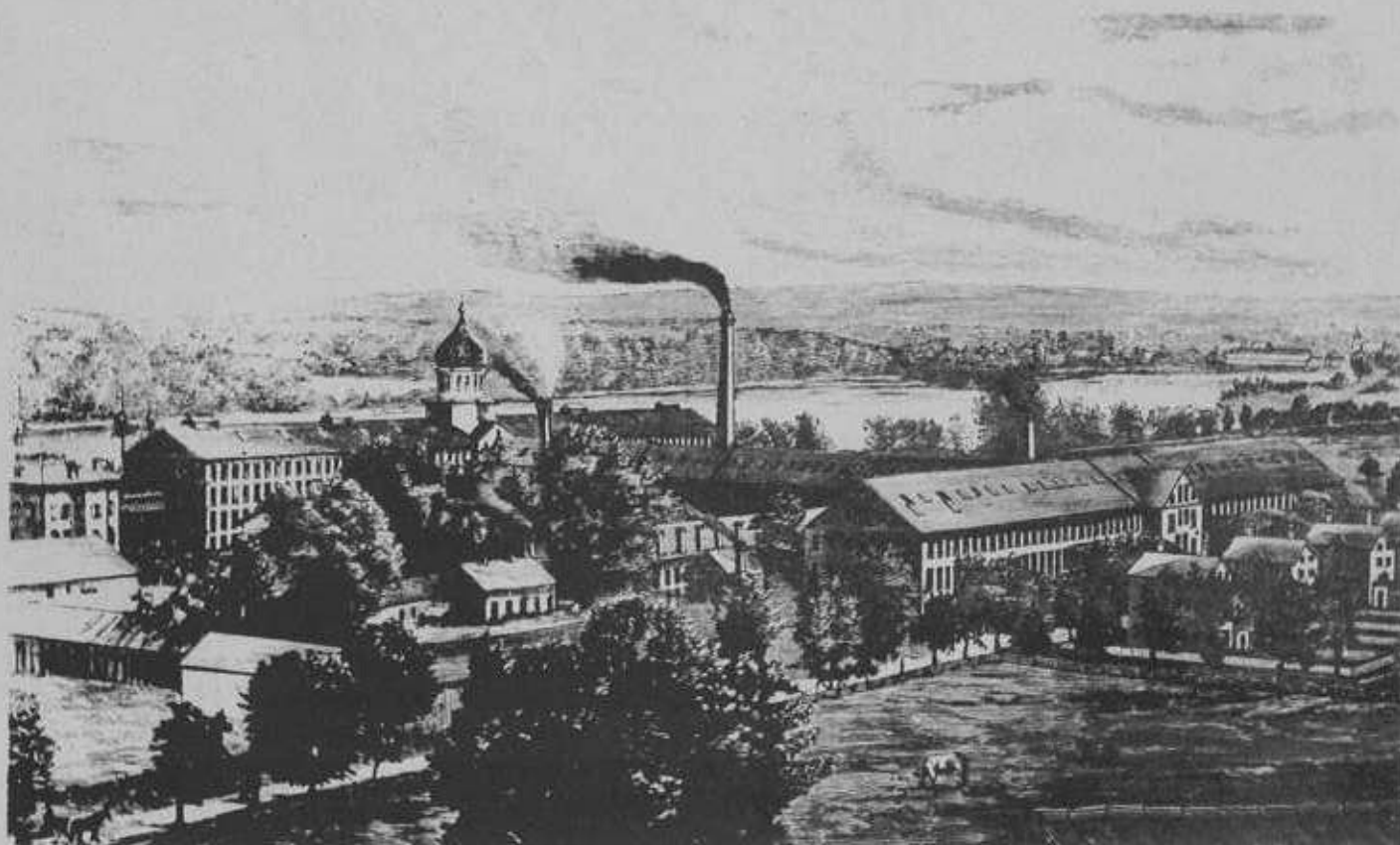

THE WORKS OF THE COLT PATENT FIRE-ARMS COMPANY.

VOLUME II

THE INVENTORY

PP #65

CONNECTICUT HISTORICAL COMMISSION



STATE OF CONNECTICUT

CONNECTICUT HISTORICAL COMMISSION
59 SOUTH PROSPECT ST. HARTFORD, CONNECTICUT 06106

AREA CODE 203 566-3005

HARLAN H. GRISWOLD
CHAIRMAN

WHITNEY L. BROOKS
VICE CHAIRMAN

HERBERT C. DARBEE
ASSOCIATE DIRECTOR

JOHN W. SHANNAHAN
SUPT. OF HISTORICAL PROPERTIES

DAVID O. WHITE
SPECIAL ASSISTANT

Enclosed is your copy of Historic Preservation: A Plan for Connecticut (Volume II: The Inventory). This volume has been prepared to afford citizens and planning agencies a reference guide to the most critical historic resources in the State of Connecticut. Volume II is intended to inform the general public and to alert all levels of government to the existence of sensitive historic resources which should be taken into account when planning projects in the immediate vicinity of a listed site. This book has been arranged to provide convenient reference for nearly 4,000 historic sites and structures. Instructions for the use of Volume II are included in the Preface.

This volume represents those historic resources surveyed by the Connecticut Historical Commission to June, 1974. Because historical survey work is a continual process, the number of inventoried resources is constantly increasing. Historic sites surveyed between June, 1974, and June, 1975, will be listed in the Annual Preservation Program for 1976, to be issued next June.

We will appreciate your bringing to our attention any sites which have been demolished or referenced inaccurately in this volume.

Sincerely,

Stephen J. Raiche
Historic Sites Researcher
National Register Program
Coordinator

P.S. For your information, enclosed is a brochure describing the various programs for preservation offered to our citizens by the Connecticut Historical Commission.

HISTORIC PRESERVATION: A PLAN FOR CONNECTICUT

Volume II: The Inventory of Historic, Architectural,
and Archaeological Resources

Connecticut Historical Commission

1974

STATE OF CONNECTICUT
CONNECTICUT HISTORICAL COMMISSION

Thomas J. Meskill
Governor of Connecticut

Harlan H. Griswold,
Acting State Historic Preservation Officer
Chairman, Connecticut Historical Commission

Members of the Connecticut Historical Commission

Harlan H. Griswold, Chairman, Woodbury
Whitney L. Brooks, Vice-Chairman, Litchfield
Frederick K. Biebel, Stratford
Philip A. Johnson, Norwich
Mrs. Clarence Knapp, Derby
State Senator Nicholas A. Lenge, West Hartford
State Representative Bruce L. Morris, New Haven
Robert S. Orcutt, Guilford
Mrs. Gordon Schmidt, Riverside
Richard M. Stewart, Middlebury
Dr. Albert E. Van Dusen, Storrs
Miss Ella F. Wood, Hamden

Review Committee of the Connecticut Historical Commission

Dr. Freeman W. Meyer, Chairman, Professor of History,
University of Connecticut, West Hartford campus, West
Hartford, Conn.

Frederick C. Biebesheimer, Architect, Old Lyme, Conn.

Dr. Annarie P. Cazal, Department of Anthropology, University
of Connecticut, Storrs, Conn.

John O. Curtis, Curatorial Department, Old Sturbridge
Village, Sturbridge, Mass.

Henry F. Miller, Architect, New Haven; State Preservation
Coordinator, American Institute of Architects

Staff of Connecticut Historical Commission Directly
Implementing the National Historic Preservation Act

John W. Shannahan, Acting Director, Connecticut Historical
Commission

Stephen J. Raiche, Historic Sites Researcher, National Register
Program Coordinator

TABLE OF CONTENTS

Certificate

Map of Connecticut

Preface: How to Use Volume II

Introduction: Major Traditions in Connecticut Architecture

Section I: The Inventory of Historic and Architectural Resources-
Thematic listing

Section II: The Inventory of Historic and Architectural Resources-
Geographical listing

Section III: The Inventory of Pre-Historic Archaeological Resources

To: United States Department of the Interior
National Park Service
Office of Archeology and Historic Preservation
Washington, D.C.

C E R T I F I C A T E

This is to certify that the document submitted herewith constitutes Volume II of the Historic Preservation Plan for Connecticut, in accordance with the requirements set forth in the Policies and Procedures, as revised, and that Governor Thomas J. Meskill has reviewed its contents.

STATE HISTORIC PRESERVATION OFFICER CERTIFICATION

Harlan H. Griswold

Acting State Historic Preservation Officer for Connecticut
National Historic Preservation Act of 1966

R H O D E I S L A N D

M A S S A C H U S E T T S

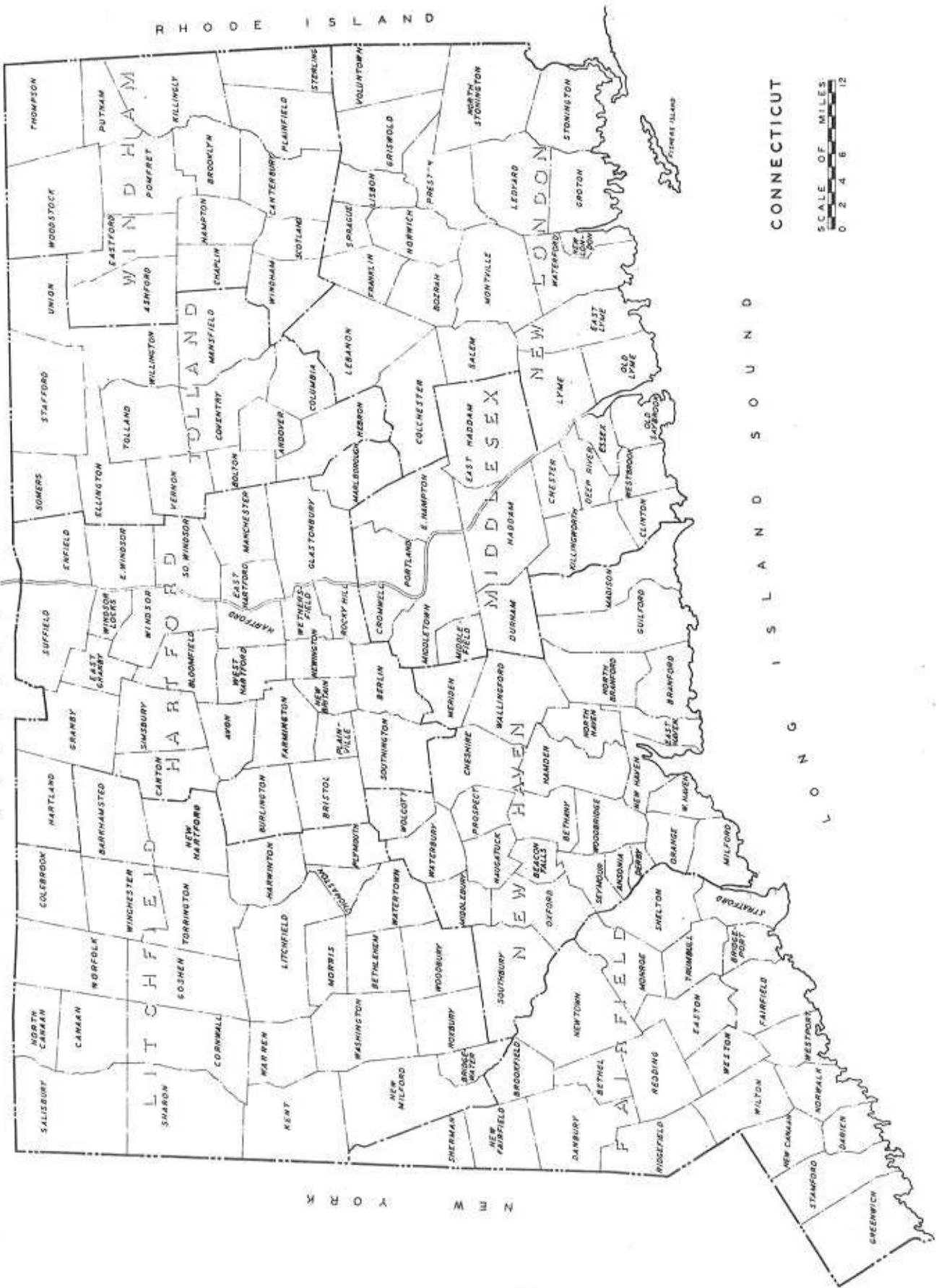

C O N N E C T I C U T



I S L A N D S O U N D

N E W Y O R K

PREFACE: HOW TO USE VOLUME II

This publication is a concise abstract of the historic resources inventory of the Connecticut Historical Commission, including sites which have been surveyed to June, 1974. Each entry represents a particular historical, architectural, or archaeological resource in Connecticut. It is the purpose of Volume II to provide the National Park Service, planning officials, other government agencies, and concerned citizens a brief list of sites which are worthy of consideration for preservation. Inclusion of a site in this volume does not necessarily indicate that the resource should be preserved intact. Rather, listing suggests that certain resources possess qualities which are historically unique or architecturally distinctive, and that these variables should be considered by project planners when proposing alternative land uses.

Volume II encompasses individual sites and districts of historical or architectural importance. In addition, a preliminary list of subterranean archaeological (pre-historic) sites has been included. All sites have been presented in alphabetical order by historical theme (association with a common period, movement, historical phenomenon, or architectural tradition), and geographically by county and town. The thematic breakdown enables the reader to examine a broad field of common sites, regardless of location. The geographical section is useful to alert planners to the existence of sensitive historic resources within specific project areas. A key to interpreting each entry is provided on the following page.

Although complete data has not been recorded for every site, sufficient information is available to allow a positive identification. Additional information, including completed survey data sheets and record photographs, are available from the Connecticut Historical Commission.

Sample Entries

(Section I: Thematic Listing)

(4)
 (Ar-17, cont.) (3) (5) (2) (1)
 (7) → Humphreys, General David, House (NRHP) Ansonia New Haven
 (6) → 37 Elm Street
 (8) → { Built 1695 and partially rebuilt in 1733, a large frame, central-chimney house having a five-bay main elevation. The wide overhang at gable ends is finished with moulding and some of the older clapboards on the north elevation are beaded. Finished Colonial treatment is intact from the 1730's. House under restoration by Derby Historical Society.

(Section II: Geographical Listing)

(1) NEW HAVEN COUNTY
 (2) Ansonia
 (7) → Humphreys, General David, House (Ar-17) (NRHP) 37 Elm Street
 (8) → { Built 1695, and partially rebuilt in 1733, a large frame, central-chimney house having a five-bay main elevation. The wide overhang at gable ends is finished with moulding and some of the older clapboards on the north elevation are beaded. Finished Colonial treatment is intact from 1730's. House under restoration by Derby Historical Society.

KEY:

- (1) the county in which the resource is located.
- (2) the town in which the resource is located.
- (3) the accepted site name as recorded in the Historical Commission survey, and recognized locally. If a site name is unknown, the functional type of the structure or site is recorded.

- ④ the historical theme classification(s) which best typify the surveyed resource(see page iii).
- ⑤ (NRHP) indicates the resource is enrolled on the National Register of Historic Places.
(NHL) indicates the resource is a National Historical Landmark.
- ⑥ the precise location of a resource within a given community, if known and recorded.
- ⑦ underlined site name indicates public ownership of the resource.
- ⑧ a concise description of the resource, including architectural description, construction dates, historical or cultural associations, famous events, modifications to the original fabric.

Description of thematic classifications:

- 1) Seventeenth Century Architecture (Ar-17): Those structures which were erected in the seventeenth century, or derive their primary significance as representative of Connecticut architecture during the years 1600 to 1700.
- 2) Eighteenth Century Architecture (Ar-18): Those structures which were erected in the eighteenth century, or derive their primary significance as representative of Connecticut architecture during the years 1700 to 1800.
- 3) Nineteenth Century Architecture (Ar-19): Those structures which were erected in the nineteenth century, or derive their primary significance as representative of Connecticut architecture during the years 1800 to 1900.
- 4) Twentieth Century Architecture (Ar-20): Those structures which were erected in the twentieth century, or derive their primary significance as representative of Connecticut architecture since 1900.
- 5) Connecticut's Contribution to the Arts and Literature (ARTS): Sites and structures which have historical associations with recognized literary or artistic persons.
- 6) Industrial Architecture and Archaeology (IA): Sites and structures, mill buildings, and factory complexes which are representative of historical manufacturing or transportation processes, and which maintain substantial historical integrity. Theme also includes ruins of industrial sites which are able to be interpreted archaeologically.

- 7) Military History (Mil): Those sites upon which battles have been fought, or military posts have been established.
- 8) Social and Ethnic History of Connecticut (S&E): Those sites and structures which exemplify the development of social, political educational, and and recreational lifestyles in Connecticut.
- 9) Agriculture and Natural Conservation (Ag): Those sites, structures, or open spaces, which exemplify the development of the science of agriculture, or the conservation of natural areas in Connecticut.
- 10) Religious History and Architecture (Rel): Those sites and structures which exemplify the religious history and architecture of Connecticut.
- 11) Commemorative Site (C): Any site, structure, object, or open space upon which some noteworthy event has occurred, although the site itself need not have intrinsic design or historic merit.
- 12) Aboriginal History (AH): Those archaeological sites which are associated with aboriginal cultures in Connecticut, especially during the period prior to contact with European cultures.

MAJOR TRADITIONS IN CONNECTICUT ARCHITECTURE

These introductory remarks discuss in some detail the evolution and identifying characteristics of the various architectural styles and periods to be found in the state of Connecticut. The plans, photographs and descriptions that follow are drawn from existing structures and will serve as guides to those interested in protecting the visual and historic character of their respective communities. And since the bulk of the buildings inventoried as part of Volume II study were residential structures, the emphasis in style descriptions will be on the domestic architecture of the region.

Since the original settling of Connecticut in the 1630's, six major architectural traditions in Connecticut building have been developed - (1) the Colonial, "Saltbox", or "Plain Style", (2) the Georgian Style, (3) the Federal or Romanesque Style, (4) the Greek Revival, (5) the numerous so-called "Victorian" styles, including the entire range of late 19th century architecture, and (6) the styles of the 20th century from the Georgian Revival to modern commercial and public architecture. Within these general styles, many sub-styles exist, and in some instances overlap chronologically. It is this variety within the major styles that contributes to the architectural quality and continuity that must be identified, recorded and protected. Each of the major styles and their sub-categories will be discussed in chronological order, beginning with the 17th century one-room house.

THE COLONIAL STYLE

The Colonial style of domestic building, which includes the earliest houses in the state and continues through to the simple farm houses of the 1780's, can be conveniently divided into six major phases.

The first of these phases is the one-room house of the middle and late 17th century. Usually one and one-half stories in height, the plan of the house was dominated by a massive chimney in one end wall. Although no houses of this plan remain in an unaltered state, there survives in southeastern Connecticut two of the most important examples of this type in the original portions of the Thomas Lee House (NRHP) in East Lyme and the Hempstead House (NRHP) in New London. The Lee House, begun in 1664, was added to in three stages, as illustrated. The house began as a simple one-room dwelling, with the chimney forming part of the west wall. In the second stage, a similar room was added to the west of the chimney, which had a second hearth cut into it at this time. Finally, a three-room lean-to was added to provide a kitchen and pantry and the chimney was rebuilt where the stairs were formerly located. The Hempstead House, begun in 1678, evolved in much the same manner, and both of these houses are representative of the extremely plain, practical style of building that was carried on by the earliest settlers in Connecticut.

J. Frederick Kelly attributes this austerity to the fact that as the "Colonists were never free from the menace of wolf, famine, or lurking Indian, there was never time for anything non-essential nor place for anything flimsy and impermanent. The staunch houses which they built unconsciously expressed these circumstances in every timber of their tremendous frames.

Both of these houses faced south, which was typical of the 17th century houses, but the Lee House, because of the relocation of a road, was reoriented to face north in its final stage, with the ell placed across what was originally the front of the house.

A logical extension of this style was the two-room plan, with both rooms flanking the central chimney, and the second stages of both the Lee and the Hempstead Houses serve as examples of this type of plan.

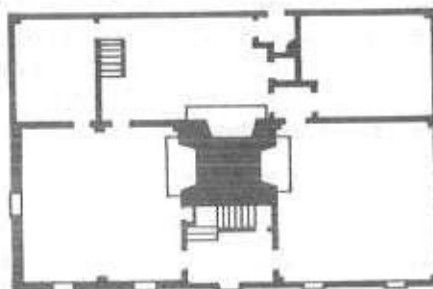
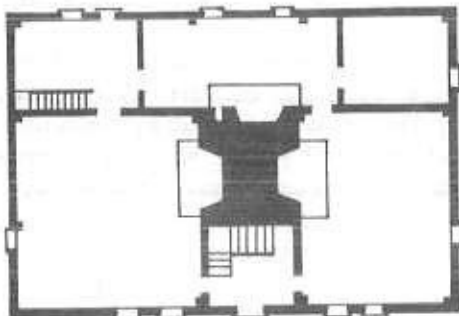
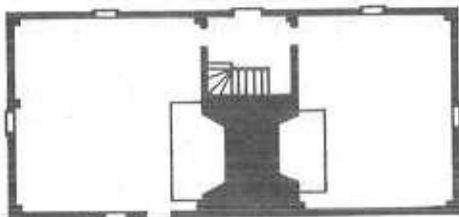
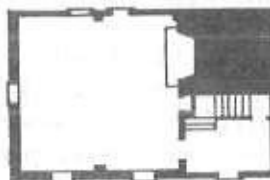
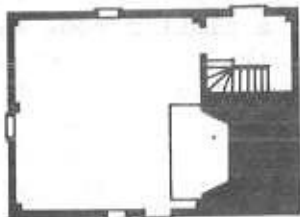
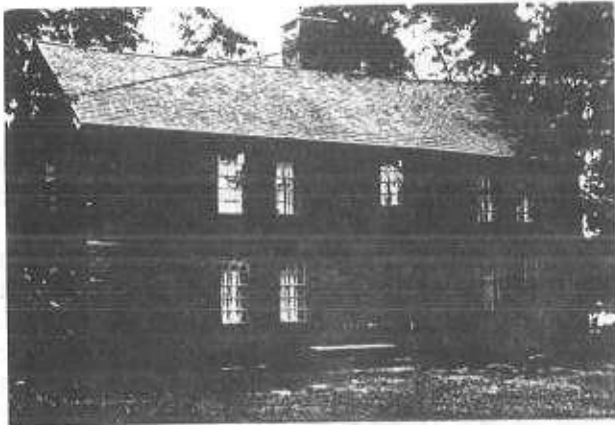

1: Thomas Lee House, begun in 1664, East Lyme; and first-floor plan evolution, after Kelly.

2: Hempstead House, begun in 1678, New London; and first-floor plan evolution, after Kelly.

The second phase of Colonial building was the two and one-half story, two-room-deep plan. The plan revolves around the central chimney which incorporates a fireplace for each of the three rooms on the first floor. Excellent examples of this type exist throughout the state, and include most of the rural houses that dot the countryside.



3: Center-chimney plan house on Rathbun Hill Road, Salem.

The third phase was actually created by adding a rear ell to an existing two-room plan house of earlier vintage. This simple attempt to gain extra space gave us one of the most distinctive early American architectural building forms - the Saltbox. In almost all of the early Saltbox houses the rear ell contained the kitchen, a "borning" room and a pantry. Often, an enclosed rear stair to the upper sleeping quarters was also included. The original version of the Saltbox had the lean-to addition framed into the existing structure, and this is evidenced by a break in the roof line, where the pitch of the ell is usually raised to provide head room. Many variations of the Saltbox house exist, including a second addition to the lean-to, and finally the rear ell or lean-to was built as part of the original house. In this later example, there is usually no break in the roof line, but this is not always the case.

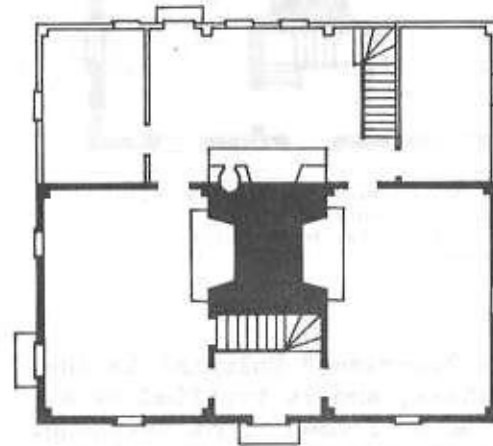

4: "Saltbox" house on Potash Hill Road, Sprague; and first-floor plan of a similar house, after Kelly.

The fourth phase of Colonial building is the one and one-half story, two-room-deep cottage. Nostalgically referred to as the "Cape Cod", this cottage style can be found throughout New England and is the simplest of all the Colonial Houses. Primarily a product of the late 17th and 18th centuries, the plan consists of a central chimney with a room on either side and a long narrow room to the rear.

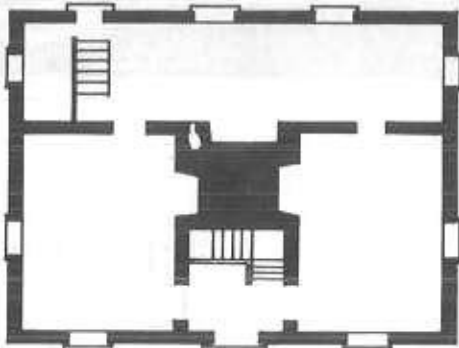

5: "Cape Cod Cottage" on Pleasant Valley Road, Groton; and first-floor plan of a similar house, after Williams.

The "garrison" Colonial is the fifth phase, and is typified by a corbelled or framed front overhang. This style predominates in river towns near Hartford or in communities which were influenced by, or settled as part of, the New Haven colony. In western and northeastern Connecticut, the style is limited to overhangs in the gable end.



6: House with typical gable-end overhang, Scott Hill Road, Bozrah.

Many variations of the above five basic types exist. Some of the houses began as "half houses" or "three-quarter houses," which were intended to be completed as typical central chimney plan houses. The "half house" consisted of either a pair of rooms or a single room on one side of the chimney, and resembles in plan the earliest one-room houses of the settlers. The "three-



7: "Half house" on Hewitt Road, North Stonington.

quarter house was built with one large room and one smaller room flanking the central chimney. Many of these houses had a rear lean-to added at a later date. The use of the hip roof was experimented with during this time, usually with a single chimney piercing the middle of the roof, but this roof form was soon discarded and did not reappear until the late Georgian and Federal periods.

The central chimney plan continued as the most common type of dwelling until the middle of the 18th century, when it was replaced by a more workable and convenient layout, which brought about the transitional phase of Colonial building.

The sixth and final phase of Colonial building is the center hall plan. The typical room arrangement of this period consisted of a wide hall extending the entire depth of the house, from the centered front door to a rear secondary door. This rear door often led to the kitchen, which was almost always included in a separate wing to the rear of the main house. The large single chimney of the

central chimney plan has been replaced by a pair of chimneys which serve the double rooms on either side of the center hall. In plan, the center hall house resembles two central chimney plan houses joined together on the long side by the center hall. This does not carry through in elevation, however, since the center hall house retains the ridge line along the longitudinal axis.

The center hall plan is the beginning of the formal, balanced plan which will continue through the Georgian period, and is almost the only plan in use between 1750 and the turn of the century.



The gambrel-roofed house is also included in this phase of building. The gambrel-roofed house originated in the 1750's, and takes a variety of forms. Some Gambrel-roofed houses include a lean-to addition, and resemble a Saltbox in character.

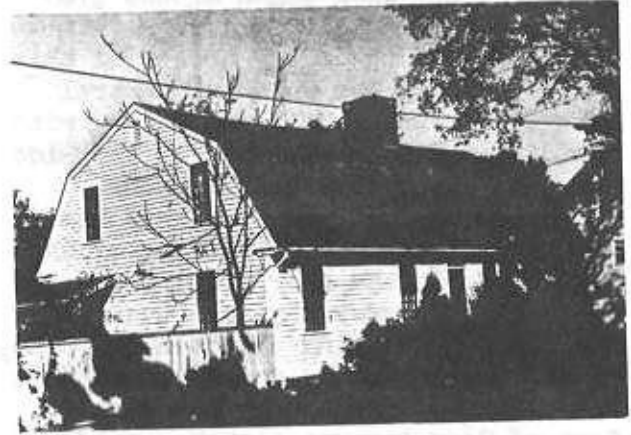

9: Gambrel-roofed house on Main Street, Stonington Village.

The central chimney and center hall plan houses were the most common houses built in the Colonial period in the state, and variations such as gable-end chimney plans and the more elaborate Dutch and Flemish Colonial plans that flourished in the Hudson Valley were the exception and not the rule of Colonial buildings in Connecticut. With the advent of the center hall plan, domestic architecture began a state of transition to the more formal and elaborate building form known as Georgian.

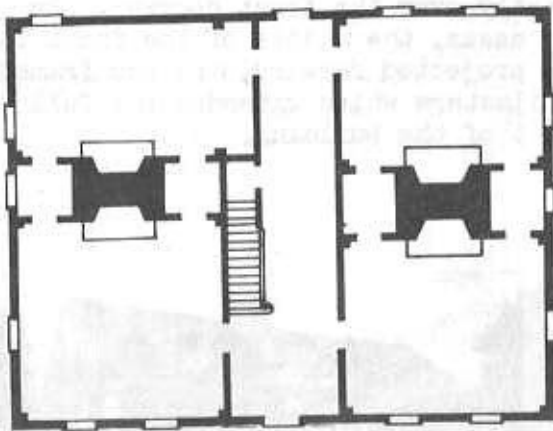

8: Center-hall plan house on Ross Hill Road, Lisbon; and first-floor plan of a similar house, after Kelly.

THE GEORGIAN STYLE

Reflecting an expanding and growing economy and an increased sense of security, the Georgian house is the first form of domestic architecture in the United States to introduce classical forms and motifs into the overall design. The difference between the earlier Colonial style of building discussed above and the Georgian style has been termed "the difference between folk art and classical design," and this is an apt

description of the changes that were taking place in the beginning of the 18th century. Spanning the entire century, the Georgian period is usually broken down into three phases, Early, Middle, and Late or Post Colonial.

Early Georgian began around 1700 and continued until the 1750's. In plan, many of the early houses of this period were of the Colonial central chimney or center hall varieties, with one distinguishing feature — the wide paneled, often very ornate, door. Above the door, a row of lights was usually placed in the transom, or in some cases in the door itself, and the entire doorway may have been enclosed by flanking pilasters of Doric, Ionic, Corinthian or composite orders. Crowning the entrance in the earlier form of Georgian was either a molded cap, or more often a broken scroll or segmental pediment. The roof was a low gable, with some use of the gambrel roof at a later date. The traditional plain eaves of the Colonial period were replaced by a classic cornice, which, with the door, are the most distinguishing features of the style.

Many houses of Colonial design were adapted to this new feeling of classical design by the simple addition of a new door, window frames capped with small, flat cornices, giving the visual effect of an architrave, and a finely detailed cornice.



10: Early Georgian house on Harvey Road, Stonington.

The middle phase of Georgian began in the 1750's and ended with the Revolutionary War. Retaining the central chimney and center hall plans, detailing reflected academic trends developed in England and spread to the Colonies in the form of a number of "Builder's Handbooks." Georgian houses became more imposing, but the entrance continued as the most important visual element with a triangular pediment replacing the scroll or segmented pediment of the earlier stage. The Corinthian order was little used in this period, and almost all of the pilasters were of Doric or Ionic detail. This is the beginning of the transitional form of Georgian that continued until 1800, where the complex mouldings and elaborate pediments and cornices were replaced with more massive, simpler, yet still classical, forms. Most of the very ornate doorways, with their flowing "swan neck" or broken pediments, are of this period.

The Late or Post Colonial phases of Georgian began at the close of the Revolution and merged with the Federal style, which made its appearance around the turn of the century. Typical of this phase of building was the geometric facade, conservative in design except for fenestration which now included the elliptical fan window and, more importantly, the Palladian window, usually found directly over the front doorway. In many cases, the middle of the front facade projected forward, and was framed by pilasters which extended the full height of the building.



11: Late Georgian house on Ross Hill Road, Lisbon.

THE FEDERAL STYLE

Roof forms vary from the common gable roof, with the ridge running parallel with the street, to the use of the gambrel roof - of which the County Courthouse in New London (NRHP), built in 1784, is one of the best examples in the entire country - to minor variations such as the jerkin head roof. It was also in this period that the balustraded hip roof which was to gain so much favor in the Federal period emerged.



12: Georgian style New London County Courthouse, built in 1784, New London.



13: Hip-roofed Georgian house, North Stonington Village.

More properly called the Post Colonial period, the Federal style of building began immediately after the Revolution and continued until the 1830's when it was abruptly replaced by the enormously popular Greek Revival.

The Federal style was still in the Georgian tradition, and in many cases it is difficult to tell the difference between late Georgian and Federal, the only apparent differences being in detail. The detail, while still classical, becomes more refined and lighter in feeling, and the doorway remains as the key distinguishing feature. The entranceway exhibited a great variety of treatment, including the Palladian or Venetian window, but was marked by the introduction of the elliptical fanlight, which was extended to enclose the flanking sidelights and was supported by lighter yet more decorative adaptations of the Doric, Ionic, Corinthian and composite pilasters and columns. One-story porticos and porches were now used with more frequency. After 1810 two-story porches with full length columns also appeared, and the plan was sometimes modified to include projecting, curvilinear bays. The plan, while often continuing as the center hall plan, now begins to reflect a more functional arrangement of space, using curved interior walls, alcoves and elliptical rooms to create a more interesting interior.

The detail of the windows is another distinguishing feature of the Federal style. Previously the upper floor windows were framed directly into the cornice, but in this period, a clear break between window head and cornice is evident. This space widened with time, and the heads were often made to resemble stone by the inclusion of a key stone or corner blocks in a flat lintel. The cornice and other trim were of extremely delicate form, and the use of dentils, egg and dart and pearl mouldings, garlands, reeding and the carved or cast frieze, consisting of sunbursts,

groups of figures or rope garlands now emerged in full array.

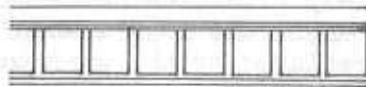

DENTILS

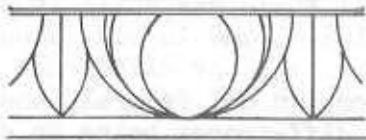

EGG AND DART

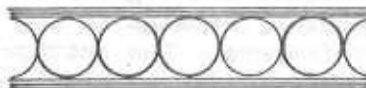

PEARL

A common roof form of the Federal period is the hip roof with a flat deck, often balustraded. Dormer windows were almost always used during this period.

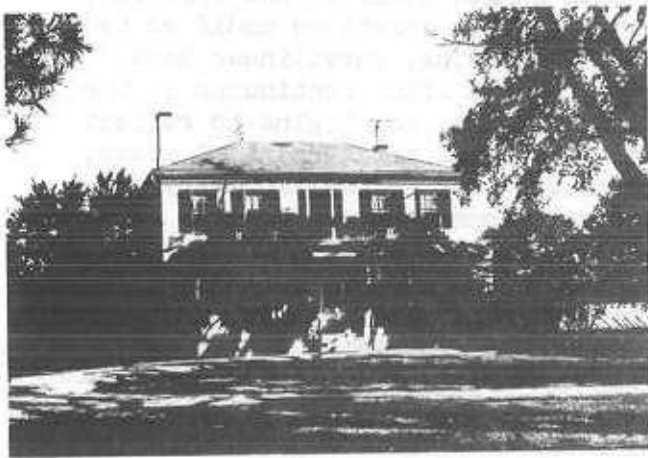

14: Federal house on North Main Street, Stonington.

THE GREEK REVIVAL STYLE,

C. 1820 - C. 1850

Prompted by a desire to identify with the ideals of classic Greece and the Greek War for Independence, and bolstered by a new knowledge of Greek antiquities, the builders of the early 19th century were to dramatically change their architectural style almost overnight. Although there were few trained architects at this time, especially those willing to work on less than the great public buildings being constructed, the first "pattern books" and builder's guides were now readily available. Armed with complete plans, elevations and construction details, the relatively untrained builders of the period were to create many fine examples of this new, ultra-refined style.

Many of the early Greek Revival buildings in Connecticut exhibit a mixture of Federal and Post Colonial elements. The transition from these earlier styles to the Greek first appeared as embellishments to what still remain as basically Colonial building forms. The typical deep, simple cornices, flat or paneled corner pilasters, pedimented doorways and window caps were applied as mere architectural detailing to the familiar central hall and center chimney plan houses of the late 18th century.

In contrast to the delicate, ornate detailing of the Federal period, Greek Revival detail was usually massive and bold, and marked by a plainness that lent an air of determination and permanence to even the simplest farmhouses. Often called an age of "white architecture," this style was particularly effective in public buildings and in the larger homes of the wealthy merchants of the coastal towns. But as can be seen scattered throughout the towns, villages and rural areas, the Greek Revival style was quickly adapted and modified to fit local needs. Where the classic Greek temple form, with an entablature supported by massive two-story Doric, Ionic or Corinthian columns could not be used, a simple portico or pediment with flat corner pilasters would suffice.

By the 1820's the Greek Revival style had evolved as the new building vernacular, and rapidly replaced the typical one or one and one-half story cottages.

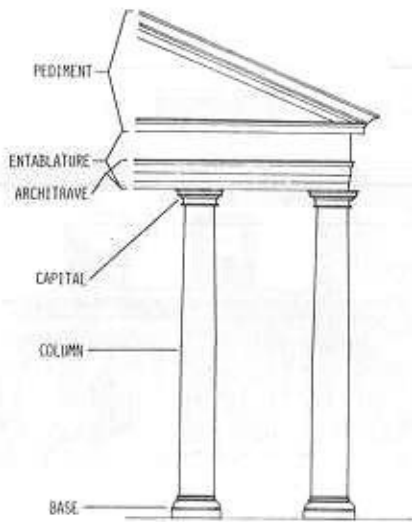

15: Components of a Greek Revival portico.

The doorway, flanked by paneled pilasters and topped by a flat, narrow window would be placed in one end. The raking cornice would be carried across the gable end to form a pediment, with paneled or possibly fluted pilasters at the corners. In many instances, the architrave under the eaves would have frieze or "eyebrow" windows punched into it, and as much as any single feature, this type of window treatment identifies even the simplest Greek Revival house.

The most impressive houses of this period are the classic temples. The Coit Houses, commonly referred to as "Whale Oil Row" (NRHP) in New London are excellent examples of the more elaborate Greek Revival that flourished in the 1830's and 1840's. This row of four houses, now restored, stands as one of the region's most important groups of historic buildings.



16: Greek Revival buildings, Whale Oil Row, New London.

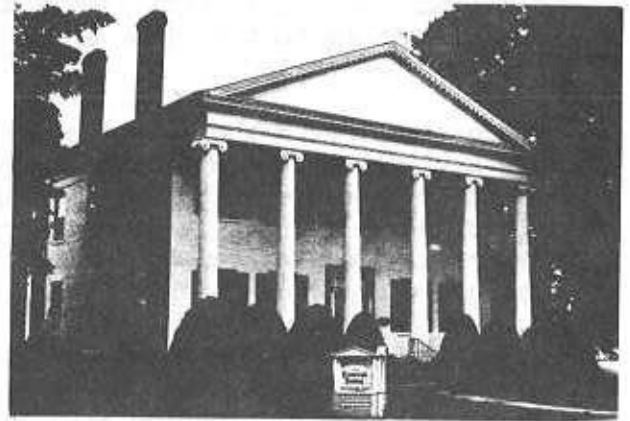

17: Greek Revival hexastyle building, 19 South Main Street, Colchester.

While the lack of freedom in planning was accepted as a condition in using the Greek Revival style, an expanding notion of the "Picturesque" eventually led to the decline of this simple, refined building style. Many owners of essentially Greek houses were attracted to the freedom of design afforded by the so-called Romantic styles now in vogue. Classic columns were replaced by thin delicate posts and the familiar carved or pierced woodwork now known as "gingerbread" was added wherever desired, offering a visual display of the changing tastes as the 19th century passed its mid-point.

ROMANTIC REVIVAL AND VICTORIAN
STYLES, C. 1840 - C. 1900

Greek Revival detail gave way to the detail of the newer "Romantic" styles with more finality and abruptness than Federal and Post Colonial detail gave way to the Greek, and the change is easily recognized throughout Connecticut. Until only recently the styles of the mid- and late 19th century were looked on with disfavor and dismissed as the "dark age of American architecture," but there has

been a growing appreciation for these expressive and highly personal styles, and the many buildings that remain are living testimony to the vigor and variety of the period.

Concurrent with the height of the Greek Revival in the 1830's and 1840's, the Romantic Revival, then popular in England, began to find followers here in America. Gothic Revival in its true form was a stone architecture, but like the Greek, Gothic details were easily transferred to wood, leading to an infinite variety of decorative forms. The fascination with the Gothic detail, best suited to churches, was to spread to even the rural areas, and many small churches were built in a basically Greek temple form, but with pointed windows and other "Gothic" trim.

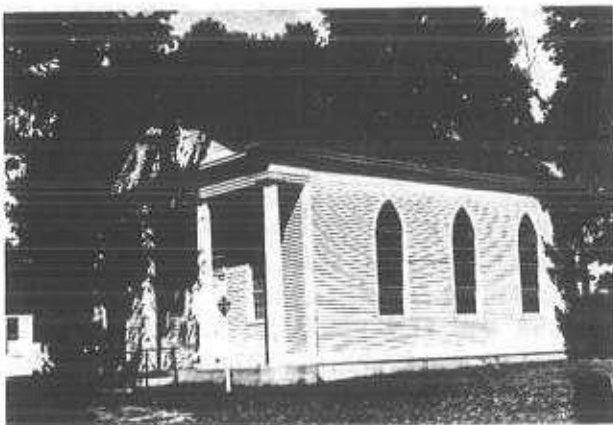

18: Greek Temple form building with Gothic windows, Town Hall, Salem.

Residential buildings of this period are represented by a number of the Italianate style houses. This type of house had numerous variations, but the most prominent feature is the freedom of planning which allowed for the inclusion of bays, gables, cupolas and deep porches, with a variety of roof forms, running from the nearly flat to the absurdly steep. The most distinctive feature of the Italianate house was, however, the decorative brackets which were placed in the wide overhanging eaves. These brackets, now mass produced by new millwork machines, appear on many houses around the state. The more elaborate houses were topped by a cupola.



19: Italianate style Merry Hall, Shore Road, Stonington.

The more impressive form of Italianate, known as "Tuscan Villa," complete with tower and picturesque massing, appears with less frequency.



20: Tuscan Villa house at 154 Washington Street, Norwich.

The "Carpenter Gothic" style is more common and is characterized by steeply pitched roofs, pointed windows and often, in an attempt to heighten the vertical effect, board and batten siding. One of the finest examples of this style is the small Gilead Church on the north frontage road of Interstate Route 95 in the Town of Waterford. Railroad stations are frequently examples of "board and batten" treatment, but numerous good examples of "Carpenter Gothic" are applied to residential buildings.



21: Carpenter Gothic style Gilead Church on the north frontage road of Interstate Route 95, Waterford.



23: "Bargeboard" trim on house at 248 Broad Street, Norwich.



22: Carpenter Gothic style house on West Mystic Avenue, West Mystic.

Almost always, the pointed gable ends of the "Carpenter Gothic" houses include highly decorative, carved scrollwork, called "bargeboards." This detail is often of considerable visual interest and is unmistakably characteristic of this period.

The "Romantic" styles of the middle of the 19th century were replaced by the more exuberant and eclectic "Victorian" as building activity began again after the Civil War. In this category fall structures ranging from the sober brick and stone mansions and public buildings of

"Romanesque" proportions to the fanciful eclectic agglomerations of the later decades of the century. As in the "Romantic Revival," many variations of Victorian buildings are present in Connecticut, including the French Second Empire, or "Mansard" style, the "Romanesque Revival," the Victorian Gothic and the various styles often referred to as "American Craftsman."

The "French Second Empire" is characterized by the "mansard" roof, which often was punctuated by a variety of dormer window forms and capped with a cast iron parapet or walkway. The more common Second Empire style in Connecticut is exemplified by the brick or wooden residences with their liberal use of carpenter details, especially spindle posts, balusters and eaves brackets. The house shown in Photo 24 is an example of this type.



24: Second Empire style house at 257 Broadway, Norwich.

The "Romanesque Revival" can be seen in two distinct forms. First is the somewhat utilitarian brick style used for many of the commercial buildings in such cities as Norwich and New London. Many of these structures were built before the Civil War, but the use of brick in a sculptural sense, and Renaissance detailing, is typical of this period. The simplest of these buildings has a "corbel table" of bricks which create the cornice, and may be used with pilasters that are slightly raised from the main surface of the building. The windows may be embellished

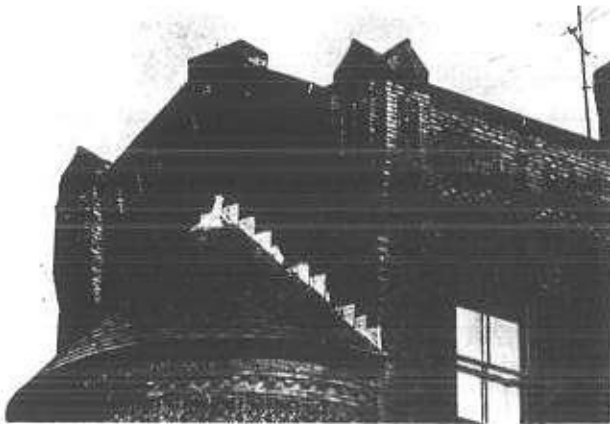

25: Corbel table on commercial building on Washington Square, Norwich.

with decorative caps, the cornice may be further defined by the use of brick or metal brackets, as shown below, and may make use of a number of other purely decorative details such as quoins or prefabricated cast iron facades on the ground floor.

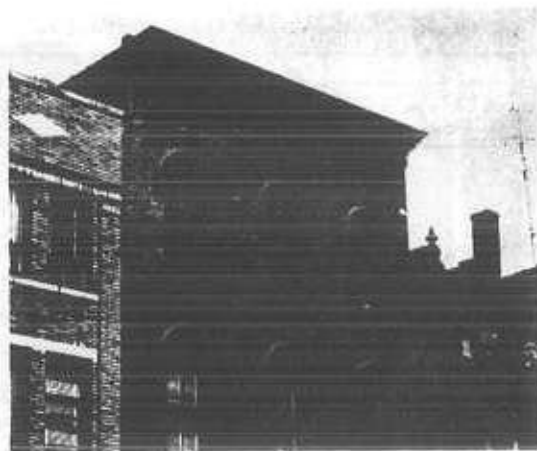

26: Romanesque Revival commercial building on Main Street, Norwich.

The more impressive form of "Romanesque Revival" that appears in the region is sometimes referred to as the "Richardsonian Romanesque." H. H. Richardson's style was widely imitated during the 1870's and 1880's. Northeastern Connecticut has two examples of this most important American architect's work in the Railroad Station (NRHP) and the Public Library (NRHP) in New London.



27: Union Station, New London, H.H. Richardson, architect.



28: Public Library of New London, H.H. Richardson, architect.

The "Victorian Gothic" style, characterized by pointed arches, steeply pitched roofs with correspondingly peaked gables, an attempt to make the typical wood siding appear as stone, and the use of contrasting colors in the trim, is the style referred to as "Charles Addams,"



29: Victorian Gothic style Charles A. Converse house at 185 Washington Street, Norwich.

One of the most overlooked styles of the Victorian period is the highly decorative "American Craftsman," with its sub-styles such as the "shingle style" that is so prevalent in the coastal summer residence areas of New England. Shingle style might be thought of as adaptation of the masonry "Richardsonian" style to the more workable and less costly wood frame construction.

In the American Craftsman style, the emphasis is on the freedom of planning and massing, with liberal use of such appendages as porches, bays and exaggerated roof forms. Gable ends, the exterior walls themselves and porches are targets for the use of elaborately carved, sawn, and turned wood details. The siding, if shingles, is often arranged in

an infinite variety of patterns the "bargeboards," a holdover from the "Carpenter Gothic" period, are screen-like in effect, and the eaves and posts of the verandahs are very ornate. One of the best examples anywhere of the type of decorative wood-working of this period is the Deacon Palmer House in Noank, which has a wooden screen depicting a good portion of Aesop's Fables enclosing the impressive porch. A charming disregard



30: American Craftsman style Deacon Palmer House, Noank.

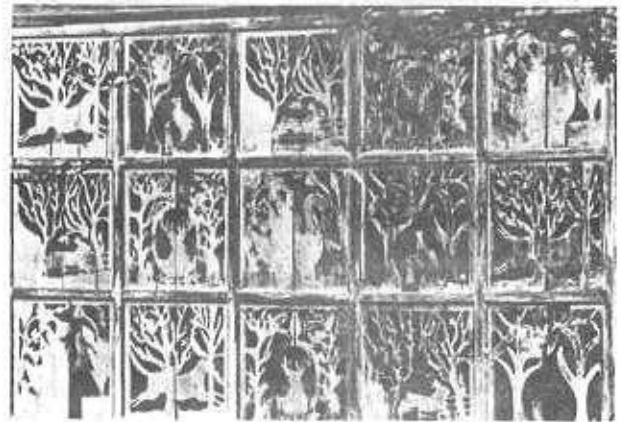

31: Trim on porch of Deacon Palmer House, Noank.

for convention is exhibited in these houses, which are among the more significant architectural works of the last two decades of the 19th century.

CHURCHES, PUBLIC BUILDINGS AND INDUSTRIAL ARCHITECTURE

No inventory of the architecture that exists in Connecticut would be complete without mention of the many fine churches, public buildings, and industrial buildings that were constructed throughout the 18th and 19th centuries.

As stated in Connecticut, a Guide to its Roads, Lore, and People: "The first church edifices were seldom more than large houses in appearance" and the meeting house of the Long Society Congregational Church in Preston, the earliest church now standing in the State, confirms this thought. Begun in 1726, the church was extensively renovated in 1819 and was the subject of an exceptional restoration project completed by the Long Society a few years ago.



32: Long Society Congregational Church, Preston.

At the turn of the 19th century, the classical influence was in full swing, and the tower, which previously occurred only on the State, or Congregational Church, now became an important design element. The Connecticut Guide suggests that "The golden age of church architecture here (the state) came not in the strictly 'Colonial' period, but

in the years from 1810 to 1825." Influenced by the work of James Gibbs and Sir Christopher Wren in England, the tower now began to take octagonal as well as the more familiar square form and in many instances was "given a degree of embellishment never before seen in New England."

Church architecture changed along the same lines as did residential building of the same periods, and a number of distinctive churches of later periods are to be found. Varied examples of the Colonial and Greek Revival forms were applied to church buildings. The Gothic Revival is also abundantly represented and even examples of the Romanesque Revival and Victorian periods can be found.

In addition to churches and public buildings a number of other interesting building types exist. The numerous textile mills, many complete with good will housing, are of great importance to



33: Ponemah Mill, Taftville.



34: Mill housing, Baltic.

the economic history of the state as well as being good examples of the 19th century industrial architecture.

The Groton Monument, Fort Griswold, Fort Trumbull, and the lighthouses along the coast should also be mentioned as examples of early American building forms.

As the preceding discussion indicates, the state of Connecticut is extremely fortunate for retaining this great variety of historic architecture. The region must take immediate steps to insure that this diversity of architectural and historic resources remains as a most valuable contribution to the culture and heritage of the people of the state. Towards this end, Volume II identifies the special resources on a thematic and town-by-town basis.

(Adapted from
Opportunities for Historical Preservation
Southeastern Connecticut Region (1968)
Southeastern Connecticut Regional
Planning Authority
Norwich, Conn.)

Addendum

The following historic resources are to be included in The Inventory:

DURHAM- Middlesex County

Austin, Moses, House (Ar-18)(S&E)(C)

111 Main St.

Birthplace of Moses Austin, father of the founder of the State of Texas. House built by Elias Austin, 1743. Two story and attic, clapboard-sided frame structure, having main facade of five-bay width. Main facade enframed by pilasters of Classical character, similar pilasters supporting entablature decorate main entrance portal. Ground floor fenestration appears altered in 19th-century. Porch on main and side elevations is late 19th-century work.

Chauncey Homestead(Ar-18)

Fowler Ave.

Built 1755 by Rev. Nathaniel Chauncey, first Durham minister and first graduate of Yale College; 2 1/2 story, clapboard-sided frame, gambrel-roofed structure of generous proportions, much altered; five-bay symmetrical main elevation. Main entrance portal much altered in Federal period. 2-story wing of Greek Revival character has been added to left rear side, and an open porch spans the west elevation.

Fairchild-Merwin House(Ar-18)

Haddam Quarter Road

2 1/2 story, colonial saltbox residence, having appended lean-to and fieldstone central chimney intact; substantial overhang appears at second floor ceiling level on side elevations. Main elevation is five-bay width and symmetrical in proportion. Main entrance portal is flanked by a plain moulded architrave, surmounted by a six-pane transomlight, possibly later work. Sash is mostly replacement of original fabric.

Goodrich, Rev. Elizur, House(Ar-18)

42 Main Street

A description in 1935 states that this two-story frame house was unchanged from the time of construction, however a massive stone central chimney has been replaced by one of concrete block. Evidence of fine craftsmanship is seen in crown mouldings below the overhangs at first and second floors, which are brought forward above the window heads. Elaborate and detailed frontispiece appears genuine, with incised rosettes above the pilaster caps. Door is replacement as are all window sashes. Foundation is of regularly cut blocks of sandstone; most clapboard siding appears original.

Lyman House(Ar-18)

Middlefield Road

2 1/2 story, clapboard-sided frame structure with one story, plus attic, side ell; built 1759 by Thomas Lyman who received inspiration for house plan from viewing domestic architecture in colonial Virginia. The stately structure, with its hip roof, brick chimneys, and 12/12 windows, is dignified and symmetrical. The central hall extends the full depth of the house, with massive brick chimneys located to either side of the central hall. Restored in mid-1950's.

Merwin, Daniel, House(Ar-18)

130 Main Street

This center-chimney, 2-story, clapboard-sided frame house, was reputedly built in 1721. It is of traditional plan. Although extensively altered, it retains much of the 18th-century character. Modifications include 19th-century wood-shutters, aluminum storm sash and front door, composition shingle roof, and an enclosed porch added in the late 19th-century. Most windows are apparently early 19th-century work. Central chimney is a replacement of original work, but simulates the character of the original in proportions and material.

Swathel, John, House(Ar-18)

Maple Ave.

Georgian-style, 2-story, clapboard-sided frame residence, of traditional five-bay facade arrangement(main). A low gable roof surmounts this central-hallway plan residence, and two corbelled brick chimneys pierce the roof at either side of the central hallway. A palladian window with sidelights appears in the second story above the main entrance, and a fanlight surmounts the main entrance. A pedimented portico of Classical character shelters the main entrance, supported by thin wood Doric columns. The structure is placed on a fieldstone foundation. Rear additions and ells are later.

Wadsworth, James, House(Ar-18)

Main Street

Built 1752 by Isreal Goddard. It is a vernacular farmhouse structure of interesting, although undistinguished architectural character. The residence is two stories(with attic)in height, having a low-pitch gable roof. Main facade is three bays in width, having a main entrance centered in the ground floor of the main elevation. Documentation in 1935 indicated that structure possessed original hand-riven pine shingles on the exterior walls. Certain elevations have been clapboard-sided. Two, one-story wings have been added,extenxing at right angles from the side elevations at the rear.

NEW FAIRFIELD -Fairfield County

Barnum, Samuel, House(Ar-18, Ar-19)

Rt. 37 at Sawmill Road

Built 1771, and converted to Greek Revival temple style residence in 1831. Impressive two-story portico across main elevation. Pilasters support large entablature on main elevation, and divide facade into three equal bays. Two-story, frame construction, clapboard sided.

WINDSOR LOCKS - Hartford County

Windsor Locks (IA)

Canal Locks, 19th-century

East side Canal, opp. Webb St at
Rt. 5A

Dexter, C.H. and Sons, Paper Mill(IA)

E.side Canal, opp. Elm St., at Rt. 5A

late 19th-century industrial site, present use as paper mill, brick construction, commercial Romanesque style, rectangular plan, Distinctive rounded window heads and corbelled brickwork at cornice.

SECTION I

Section

The Inventory of Historic and Architectural Resources

Thematic Listing

THEME: (AR-17) SEVELTMNTH CENTURY ARCHITECTURE

SITE	TOWN	COUNTY
Arsenal, The Small Colonial style residence, built 1675, 1-story, frame.	Clinton	Middlesex
Barnes House Soils Path Residence, Colonial-Saltbox, built 1675, 2h-story, frame.	North Branford	New Haven
Blackstone House 37 First Ave. Colonial style, residence, built 1680, 2-story, frame.	Branford	Now Haven
Boardman House West side of Middle St. 2A-story, frame and brick, built in 1670, altered Colonial.	Middletown	Middlesex
Bradford-Huntington House (NRHP) London 17 Huntington Lane **story, frame residence, built 1690, modified 1745; architecture, Colonial.	Norwich	New
Bradley, Nathan, House 72 State St. Colonial-Saltbox, residence, built 1665, (gable ends and roof early 1800 ⁰ , *-story, frame.	Guilford	New Haven
Buckland House London West Main St. 2-story, frame residence, possibly early 17th century; architecture, Colonial.	Groton	New
Buckingham House 412 Hain St. 2A-story, frame residence, built in 1671, Colonial-Saltbox.	Old Saybrook	Middlesex
Buckingham House Southeast corner of Governor's Ave. & North St.	Milford	New Haven

Colonial residence, built 1639, 2-story, frame.

SITE (Ar-17,	TOWN	COUNTY
Rungalow, The Rt. 25 Residence, probably built by Dutch Settler, circa 1698.	Brookfield	Fairfield
Bush-Holly House Stickland Rd.. Colonial residence, built 1685, 2i-story, frame.	Greenwich	Fairfield
Bushnell, David, House South Main St. 1i-story,, frame residence, built circa 1678-1720; architecture, Colonial.	Westbrook	Viddlesex
Bushnell, Elisha, House (The Older Bushnell House) Rt. 1 2-story, frame residence, built in 1678; architecture, Colonial- Saltbox.	Old Saybrook	Middlesex
Bushnell, Lt. William, House 134 Old Boston Rd. 2 -story, frame residence, built in 1666, Colonial- Saltbox, William Bushnell, builder.	Old Saybrook	Middlesex
Bushnell, Richard, House London 371 West Thames St. 2i-story, frame residence, built prior 1690; architecture, Colonial.	Norwich	New
Buttolph-Milliams, House (NHL) * 49 Broad St. Residence, now museum, built 1692, 2-story plus attic, An example of a 17th century frame house of central chimney plan and medieval design. Structure is post and girt construction, sheathed with riven oak clapboards. Corner posts, rising from sill to the second floor, end is projected brackets. Altered in 18th and 19th centuries, house has been restored to 17th century integrity.	Wethersfield	Hartford

SITE (Ar-17.0 cont.)	TCNN	COUNTY
Chamberlain Inn (Old Post Road Inn) Rt. 25, West from center on Old Post Rd. Built 1698.	Brookfield Fairfield	
Chittenden House (Pilgrim House) Vicinity of East Branford, Rt. 1 Saltbox, residence, built 1690, 2h-story, frame.	Branford	New Haven
Christopher, Christopher, House (Gorton House) Old Black Point Rd. 2i-story, frame residence, built 1673; architecture, Rural Georgian.	East Lyme	New London
Coe House 180 Duck Hole Rd, Residence, farmhouse, 17th century, 11-story,, frame.	Madison	New Haven
Collins, John, House (Stephen Spencer House) 77 Fair St. Colonial-Saltbox, residence, with some Greek Revival treatment, built 1670, 21-story, frame.	Guilford	New Haven
Cowles, Egbert, House Jct. Main St. & Tunxis Ave. Colonial, residence, built 1661, 2-story, frame.	Farmington	Hartford
Dwight Hall 69 High St. Gothic Revival, Chapel and Meeting rooms, built 1842, 2-story, Portland sandstone, Henry Austin; Architect.	New Haven	New Haven
Bells-Stow House Haven 34 High St. Museum, Milford Historical Society, Colonial, residence, built	Milford	New

1685-1690, 2-story, frame.

SITE (Ar -17, cont.)	TOWN	<u>COUNTY</u>
Ferry Tavern (Cary Latham House) 157 Thames St. 2h-story, frame residence, built 1639.	Groton	New London
Fitch, Capt. James, Honeside Residence, built 1697.	Canterbury	Windham
Ford, Col. Stephen, House North corner High & West Vain Sts, colonial, residence, now commercial use, built 1685, 2-story, frame.	Hilford	New Haven
Francis, Judge John, House Saltbox residence, built 1690-1700, 2-story plus attic, frame.	Canterbury	Windham
	Frisbie, Edward, House Branford	New Haven
also known as Hearthstone 'louse)		
Fyler, Walter, House South end of Palisado Green Museum (Historical Society), built 1640, enlarged 1765, with gambrel roof, 1½-story, frame.	Windsor	Hartford
Goffe, Philip, House 74 Old Main St. Residence, built 1655, 2-story plus attic, frame.	Rocky Hill	Hartford
Graves, Deacon John, House Haven Boston Poet Rd. Colonial-Saltbox, residence, built 1675, 2i-story, frame.	Madison	New
Halfway House (Old Town House) London 9 Grove Ave.	Groton	New

2-story, frame residence, built 1660; architecture, Cape Cod cottage.

SITE (Axel7, cont.)	TOIC	COUNTY
Hollister, John, House (NHHP) 14 Tryon St.	Glastonbury	Hartford
2k-istory,, clapboard sided franc', Colonial pain style residence, central chimney plan, five-bay mein elevation. Originally constructed circa 1675, Saltbox "lean-to" with medium-pitch gable roof having extended rear flank, rear elevation altered 1840 ^s . Overhang is unique; supporting corbels cut directly from to of exposed first-story posts.		
Hotchkiss, John, House 109 Dunk Rock Rd.	Guilford	New Haven
Colonial-Saltbox, residence, built 1685, 2-story with attic, frame.		
Hord, Beajamln, House (Linsley House) Northford	North Branford	New Haven
Colonial-Saltbox, residence, built 16e0, 2-story, frame.		
Humphreys, General David, House (NRHP) 37 Elm St.	Ansonia	New Haven
Built 1695 and partially rebuilt in 1733, a large frame, central-chimney house having a five-bay main elevation. The wide overhang at gable ends is finished idthmoulding and some of the older clapboards on the north elevation are beaded. Finished Colonial treatment is intact from 1730 ^s . House under restoration by Derby Historical Society.		
Huntington, Simon, Jr., Tavern Elm Ave.	Norwich	New London
2 2i-story, frame residence and tavern, built 1690; architecture, Colonial.		
Hyde, Samuel, House Frame, Vernacular architecture.	Franklin	New London
Kingsnorth-Starr House (Comfort Starr House) 138 State St.	Guilford	New Haven
Colonial-Saltbox, residence, built 1646, 2i-story, frame, Henry Kingsnorth, builder.		

S1TN (Ar-17, cont.)	TOWN	COUNTY
Latimer, Sergeant John, Homestead * 527 Main St. Gambrel-roofed residence (enlarged from Saltbox), built 1690, 2-story plus attic, frame.	Wethersfield	Hartford
Lee, Thomas, House (N REP) Rt. 156 & Giantts Neck Rd. 2A-story, frame residence, built 1660; architecture, Saltbox.	East Lyme	New London
Leffingigell Inn (NRHP) 3M8 Washington St. 2i-story, frame residence, built 1675) architecture, Colonial.	Norwich	New London
Leffingwell, Lt. Thomas, House Old Salem Rd. 2-story, Saltbox, frame residence, built 1680'-90 by Simon & Joshua Huntington.	Bozrah	New London
Linsley, John, House Colonial, residence, built 1698-1701, 4-story, frame.	North Branford	New Haven
Lyon, Thomas, House Post Rd. Colonial residence, built 1690, 2-story, frame.	Greenwich	Fairfield
Meeting House East Town St. 1-story, brick meeting house, built 1673, recently First Congregational Church.	Norwich	New London
Meeting-house Hill New London Center 2-story, frame meeting-house for town activities, built in 17th century.	New London	New London
Meigs-Bishop House Wall St. Saltbox, residence, built 1690, 2-story plus attic, frame, built by Phineas Meigs.	Madison	New Haven

SITE (Ar-17, cont.)	<u>TOWN</u>	<u>COUNTY</u>
"Me Walk Rude" Homestead Mungertown Rd. Saltbox, residence, vacant, future use for exhibits, built 1643, 1-story, frame.	Madison	New Haven
Moore, Deacon, House South side Elm St., 100 yds. West of Broad St. Colonial style, residence, built 1664, 2-story, frame.	Windsor	Hartford
Morse-Thompson House Plain Hill Rd. 1k-story, frame residence, built prior to 1800; architecture, Colonial.	Norwich	New London
Murray, Jonathan, House Faces Northwest Scotland Rd. Colonial-Saltbox, residence, built 1695, 2-story plus attic, frame.	Madison	New Haven
Old Lay Homestead Stevenstown Rd. at Cross Rd. 2-story , clapboard sided, frame residence, built circa 1648; architecture, Colonial-Saltbox.	Westbrook	Middlesex
Old Mill House 202 Harbor St. vicinity of Branford River Residence, built 1663-65, 2i-story, frame.	Branford	New Haven
Old Peck Tavern * North end of Lyme St. at fork of Sill Lane & Post Rd. 2- story , frame tavern, built before 1675 by Joseph Peck; architecture, Colonial.	Old Lyme	New London
Pardee House (Pilgrim House) Northford, Middlesex Tpk. Residence, late 17th century, 4-story, frame.	North Branford	New Haven

SITE (Ar-17, cont.)	<u>TOWN</u>	COUNTY
Parker-Martin House Rt. 9 at Rt. 95 turnoff 1i-story, gambrel roof, frame residence, Wilt in 16,46-1678 by Parker; architecture, Colonial.	Old Saybrook	Hiddlesex
Park Home 1-story, Saltbox, gambrel roof, frame residence, built late 17th century (1680-1700).	Sprague	New London
Parsons, Elijah, House Town St., Rt. 151 2-story, frame residence, built in 1698, Colonial-Saltbox.	East Haddam	Haddam/Hartford
Pease, Ephraim House Enfield St. Georgian-Colonial, residence, built 1698-1702 by Ephraim Pease, 2-story,, frame.	Enfield	Hartford
Rix-Johnson House Plants Dam Rd. 1i-story, frame, Gambrel roof cottage residence, built circa 1690.	East Lyme	New London
Rogers House 5 Shore Rd. 1i-story, frame residence, built 1690-1740.	Waterford	New London
School Laurel Glen Rd. 1-story,, frame schoolhouse, built 17th century.	North Stonington	New London
Scranton, Ebenezer, House Duck Holes Farm, private road off Clapboard Hill Rd. Colonial-Saltbox, residence, built circa 1690-1700, 1-story, plank frame construction. House was moved from south end of Lake Quonnipaug in North Guilford.	Guilford	New Haven

SITE (Ar -17, cont.)

W

W

- Skinner, John, House South Windsor Hartford
1245 Main St.
Colonial-Saltbox, residence, built 1694, 2-story plus attic, frame.
- Spencer House Rocky Hill Hartford
3330 Main St.
Residence, built 1691, 1-story, frame.
- Stanley-Whitman House Farmington Hartford
37 High St.
A representative example of a 17th century frame house in Connecticut. Plan is of central chimney type. Second story overhang is accentuated by the carved pedants of the base of the second story posts. The rear lean-to was added after 1700, restored in 1934.
- Stanton, Robert, House Stonington New London
Green Rd. (lower Pawcatuck)
2.istory,, frame residence, built 1680 by R. Stanton; architecture, Colonial.
- Stallion, Edward, House Groton New London
1684 Pleasant Valley Rd.
2-watery, frame residence, built 1684; architecture, Cape Cod. farmhouse.
- Starr-Hall House Guilford New Haven
223 State St.
Residence, built 1669, 1-story, frame.
- Stevens Homestead Clinton Middlesex
Cow Hill) Rd.
Colonial-Saltbox, residence, built 1657, 24-story, frame.
- Strong House South Windsor Hartford
Residence, built 1698, 2-story plus attic, frame.

SITE (Ar-17, cont.)	TCWN	COUNTY
Treat, Thomas, House Tryon St. Gambrel roofed, residence, built 1695, frame.	Glastonbury	Hartford
Turner, Dr. Philip, House (NRHP) 29 West Town St. 2i-story, Saltbox, frame residence, built prior 1700; architecture, early Colonial.	Norwich	New London
Whitfield, Henry, House (Old Stone House)(NRHP) Old Whitfield St. 2i-story, stone, IA-plan residence, originally constructed in 1639-1640 by Rev. Henry Whitfield, the first settler of Guilford. It is a rare house type, being influenced in design and construction by 16th-century English manor dwellings. There are documented prototypes of the house in the region of England from which Whitfield migrated. The house was radically altered by successive owners and was restored in 1938 to simulate the 17th-century appearance.	Guilford	New Haven
Whittiesey,, John, House Ferry Rd. 2i-story, frame residence, built in 1680 ⁰⁸ , Colonial style.	Old Saybrook	Middlesex
Wickham, William, House 2071 Main St. L-plan,, half-gambrel roof, residence, built 1685, 2-story, frame,	Glastonbury	Hartford
Wildman House (Hyland-Wildman House) Boston St. Colonial-Saltbox, built 1660, 2i-story, frame, historic house museum.	Guilford	New Haven
Williams, Ebenezer, House North Stonington Id. at Lantern Hill Rd. 2i-story, frame residence, built circa 1690 by Ebenezer Williams.	Stonington	New London
Woodbury Historic District #2 (NM') U. S. Rt. 6, Woodbury, Southbury Town Line to Middle Quarter Southern continuation of Woodbury Historic District #1, including 27 residential properties; 5 Colonial period, 2 Federal style, 1 Greek Revival, 6 Italianate and Second Empire, 13 Twentieth Century. All properties are aligned with Rt. 6, the main access of the district,	Woodbury	Litchfield

(Ar-17,, cont.)	TC4414	CCUNTY
Wright, Samuel, House 3372 Main St. Gambrel roofed cottage, built 1671, 2-story, frame.	Rocky Hill	Hartford
Residence 1047 Main St. Colonial Saltbox, residence, built 1690, 2-story plus attic, frame.	South Windsor	Hartford
Residence 124 North St. Colonial style, built 1686, 2-story, frame, built by Gov. Robert Treat.	Milford	New Haven
Residence South side of ?equot Trail, <i>East</i> of jct. with Elm Ridge Rd. 2..story, frame residence, built 1690 to 1710; architecture, Colonial.	Stonington	New London

THUM: (AR-18) EIGHTEENTH CENTURY ARCHITECTURE

sr ⁻ TB	TCWN	COuNTy
Abbe Farm Abbe Rd. Early Federal style, frame residence, built 1792, 2-etry, frame.	Enfield	Hartford
Abbe, John, House Town Farm Rd. Colonial Saltbox, residence, built 1770, 2-.story, frame.	Enfield	Hartford
Abbey, King, House Chaplin, Rt. 6 Colonial residence, built 1767 , 2i-story, frame.	Chaplin	Windham
Abbott, Samuel, House London 47 East Town St. 2i-story, frame residence, built 1752; architecture, Colonial, later exterior and entrance portal treatment.	Norwich	New
	Abington Meeting House Pomfre t	Windham
Meeting House, built 1751, frame, clapboard sided.		Tolland
Acton Place 45 Old Boston Post lid, 2-story with attic, frame, clapboard siding, built in 1790; architecture, Colonial.	Old Saybrook	Middlesex
Adams House North Canton Residential, Colonial with Greek Revival, built 1770, 2-stcry,, frame.	Canton	Hartford
Adams House Lennie's Lane, vicinity Howard Valley Colonial residence, built 1780, li-story, 'ram.	Hamden	Windham
Adam's Tavern London 122 West Town St. (Bean Hill) 2-story, frame residence, originally silver shop, built in the early	Norwich	New

1700's; architecture, Colonial, gambrel roofed.

SITE (Ar-18, cont.)	TOWN	COUNTY
Alkins House Putham Heights Center chimney, Colonial residence, circa 1780, 2-story plus attic, frame.	Putnam	Windham
Allen, Dudley, House Mountain Rd. Center chimney, plan residence, built circa 1760, 2 ¹ -story, brick.	West Hartford	Hartford
Allen, Ethan, House * Old South Rd. 1k-story, frame, gambrel roofed residence, built in 1736.	Litchfield Litchfield	
Allen, George, House 238 King St. Georgian-Colonial, built 1796 by George Allen, 2-story, frame.	Enfield	Hartford
Allis, Nathaniel, House (Bushnell Homestead) Colonial, residence, Madison Historical Society), built 1739, with rear lean-to added, 2-story, frame.	Madison	New Haven
Allyn, Capt. Thomas, House Hartford County, Windsor Saltbox, residence, central chimney, plain, 18th century, 2-story, with rear ell.	Windsor	Hartford
American Legion House Rt. 1 facing South Main St. 2-story, frame meeting hall, 18th century, Colonial Saltbox with half gambrel roof.	Westbrook	Middlesex
Amos Place London Amos Rd.	Preston	New

2i-story, frame residence, built 1733, plain Colonial farmhouse.

SITE (Ar-18, cont.)	T own	c OUNTY
Andrews, Moses, House Built 1764, Meriden Historical Society, restored 1930s by WPA.	Meriden	New Haven
Andrews, Rev. Samuel R., House * East side Main St. 2-story, frame residence, built between 1770-(north wing) and 1820 (main house block); architecture, Federal style.	Woodbury Litchfield	
Appleby House ("David Grave House") Haven 351 Copse Rd. Residence, built 1758, 1-story, frame.	Madison	New
Arab Phelps' Inn (MEP) Rt. 183 -story, frame tavern and museum, built in 1770-80; architecture, rural Georgian.	Colebrook Litchfield	
Armstrong House Kaple & Shaker Rds. Colonial style, residence, built 1780, 1-story, frame.	Enfield	Hartford
Arnold Inn Village Green Residence, built 1769, 2-story plus attic, frame, built by Gen. Sam McClellan.	Woodstock	Windham
Arnold, Thankful, House Vicinity Green, jct. Hayden Hill Rd. & Walkley Hill Rd. 2-story, frame residence, built in 1780; architecture, Colonial.	Haddam	Middlesex
Ash , Thomas, House-1700 London 5 Main St. (Village) 2-story, frame residences; architecture, Greek Revivalized, Cape Cod.	Stonington	New

Atwater, Jason, House

Branford Center

Residence, built 1792, 2h-story, frame.

Branford

New Haven

SITE (Ar -18, cont.)	TOWN	COUNTY
Austin, Anthony, Jr., House Colonial style, residence, built 1720, 2-story, frame.	Suffield	Hartford
Austin, Joshua, House 305 Library Square Residence, built 1775, 2-story, frame.	East Haven	East Haven
Austin, Rev. David, House London 2i-story, frame residence, built in 1761 by Myra Linton; architecture, Colonial.	Norwich	New
Avery, Amos, House "English Acre" Vicinity North Coventry, Rt. 31, West Cape Cod style residence, built 1778, 1i-story, frame.	Coventry	Tolland
Avery, Charles, House 46 Huntington Ave. 2k-story, Saltbox, frame residence, built 1752-1774.	Norwich	New London
Avery, Ensign Ebenezer, House London 2 Latham St. 2i-story, frame, built 1781; architecture, Colonial plain style.	Groton	New
Avery Homestead London Avery <u>Hill</u> Rd. 21-story, frame residence, built 1700 by Deacon William Horgan ; architecture, Saltbox.	Ledyard	New
Avery, John, House King St. Georgian residence, built 1799, 2-story, frame.	Enfield	Hartford
Avery, Stephen, House London	Stonington	New

Lantern Hill Rd.

23-story, frame residence, built circa 1750 by Stephen Avery;
architecture, Colonial.

SITE (Ar -18, cont.)	TCWN	COUNTY
Avery, William, House London Rocky Hollow & Main St. 2i-story, frame residence, built 1790; architecture, Georgian-Colonial.	North Stonington	New
Ayer House London Rt. 2 2-ntory, Saltbox, frame residence, built 1770.	North Stonington	New
Babcock, Mr. Joshua, House London Top of hill of Mechanic St. vicinity Pawcatuck 2-story, frame residence, built 1750; architecture, Colonial.	Stonington	New
Back, Lt. Judah, House Miller Rd. Rural farmhouse residence, built 1781, 2-story, clapboard sided, frame.	Chaplin	Windham
Backlog House Brookfield -Hayleytown Rd., Rt. 25 Built 1720.	Brookfield	Fairfield
Backus, Nathaniel, House (NRHP) London 44 Rockwell St. 2; ¹ _— 5-story, frame residence, built 1750; architecture, Georgian.	Norwich	New
Backus, Rev. Charles, House Springfield Id. Residence (for rectory), Georgian-Colonial, built 1779(?), 2-story, clapboard sided, frame.	Somers	Tolland
Bacon, Asa , House Late Georgian style, (vacant), 22-story, frame.	Canterbury	Windham

Bacon, Asa, House

Hamden

Windham

Windham-Brooklyn Tnpk.

Colonial residence, built 1780, li-story, frame.

SITE (Ar-IS, cont.)	TOWN	COUNTY
Bacon, Jabez, Gent]. Store * North-east side Hollow Rd. 2-story, frame residence, built in 1763; architecture, Georgian.	Woodbury	Litchfield
Bacon, Jabez, House * Hollow Rd. 2i-story, frame residence, built in 1762 by Roswell Moore; architecture, Georgian, noteworthy center chimney and gambrel roof.	Woodbury Litchfield	
Bacon, Nathaniel, House Northwest corner Middle St. & Boardman Lane 2-story with attic, frame residence, built in 1779; architecture, Colonial, gambrel roof, rear wing added later.	Middletown Middletown	
Bailey Place London Ayer Rd. Frame residence, built 1790-97; architecture, Colonial.	Franklin	New
Baily, Amna Warner, House London 108 Thames St. 2-story, frame, built 1758-1851; architecture, Federal.	Groton	New
Baish, William, House Stillwater Rd. Colonial style residence, built 1748, 2-story, frame.	Stamford	Fairfield
Baker, Enoch, House London 44 Main St. 1.2-story, frame residence, built 1790.	Griswold	New
Baker Home Cape Cod style residence, built pre-1800, 1-1/2-story plus attic, frame.	Tolland	Tolland

Baldwin, Caleb, Tavern
Main St.

Newtown

Fairfield

Residence, built 1790, 21-story, franc), Victorian porch.

51TE (Ar.18, cont.)	TU4N	<u>COUNTY</u>
	Newtown	Fairfield
Baldwin, David, House Rts. 6 & 202		
Georgian-Adamesque style residence, built 1792, 3-story, frame.		
Baldwin, John, House 210 West Town St. (Bean Hill)	Norwich	New London
24-story, frame residence, built 1750; architecture, Colonial-early Georgian.		New Haven
Baldwin, Joseph, Howe 4365 Durham Rd.	Guilford	
Saltbox, residence, built 1723, 2A-story, frame.		New Haven
Baldwin, Noah, HOUSE' 101 North Branford Rd.	Branford	
Colonial style, residence, built 1735-50, 2A..story, frame.		
Baldwin, Deacon Richard, House	Woodbridge	New Haven
Residence, built 1742, some late Greek Revival exterior treatment, 2-story plus attic, frame.		
Barber Family House Barber Rd., vicinity Plain, Hill	Norwich	New London
2i-story, frame residence; architecture, Colonial.		
Barker House Cuntonville Rd.	Wallingford	New Haven
Gambrel roofed, Colonial style, central hallway plan, residence, built 1756, 2i-story, brick, with frame rear ell, built 1814.		
Barlow , Col. Aaron, House	Redding	Fairfield
Georgian style residence, built circa 1730os, finished 1744, 3.-story, frame.		
Barlow House	Ashford	Windham
200 yds. East of Rt. g9 on Boston Hollow Rd. (Westford Village) 2-story, frame residence with complex of attached barns, main house portion built last quarter 18th century with 19th century appendages.		

SITE (Ar-18, cont.)	Tsi	COUNTY
Barnes, Selak, House Colonial, residence, built circa 1778, li-story, frame.	Southington	Hartford
Bartholomew William, House Northford Residence, Saltbox, built 1719, 2i-story, frame.	North Branford	New Haven
Bartlett, Augustus, House 510 Great Rill Rd. Colonial style, residence, built 1782, 2i-story, frame.	Guilford	New Haven
Bartlett House 199 Whitfield St. Colonial-Saltbox, built 1761, 2i-story, frame with Greek Revival entrance portico.	Guilford	New Haven
Bartlett House (Titus Kelsey Place) 741 Podunk Rd. Colonial style, residence, built 1756, 2i-story, frame, altered in 18'30's.	Guilford	New Haven
Bartlett, R., House 2-etory,, brick farmhouse, now store, built in 1783; architecture, Georgian style.	Sharon	Litchfield
Barton, William, House 25 Barton Hill St. 13-story, Gambrel-roofed, frame residence, built in 1725.	East Hampton	Middlesex
Bates, Elias, Rouse d 43 Park St. Saltbox, residence, built 1750, 2i-story, frame, Stephen Spencer, builder.	Guilfor	New Haven
Beach Homestead	North Haven	North [raven

120 Winnipiac **Ave.**
Colonial, residence, built 1759, li-etory,, frame.

SITE (Ar -18, cont.)		COUNTY
Beach, Samuel, House 94 East Main St. Colonial-Federal style, residence, built 1790, 2ory, frame.	Branford	New Haven
Beasley House Sadds Mill section of RIlington Built 1750.	mlington	Tolland
Beaumont, Dr. William, House Rt. 289, between Burnham Rd. & Village Hill Rd. 2-story with li-story, rear ell and attached barn, built late 18th century, residence, now vacant. Birthplace of famous 19th century Medical Doctor.	Lebanon	New London
Beckwith, Justin., Place Rt. 1A (Golden Spur Area) 3i-story, frame commercial, built 175; architecture, Colonial.	East Lyme	New London
Bee Hive House Main St. 2-'story, frame residence, built in 1730; architecture, Colonial.	Essex	Middlesex
"Beige" House Rt. 145, Stevenstown Rd. near Deep River lin4 li-story with attic, frame residence; architecture, Colonial.	Westbrook	Middlesex
Belden, Ezra, House 530 East St. Late 19th, early 2Dth century, built 1746, 2-story plus attic.	New Britain .	Hartford
Belden House Rt. 25 Georgian style residence, built 1783, 2i-story, frame.	Newtown	Fairfield
Belden House Main St. li-story,, frame Saltbox residence, built circa 1734.	Watertown	Litchfield

SITE (,fir-1S, cont.)	Tam	<u>palmy</u>
Bellamy, Rev. Joseph, House Facing Green at North end Built between 1740 and 1790, Federal style residence.	Bethlehem Litchfield	
Bement, Capt. Dennis, House 1504 King St. Georgian-Colonial style, residence, built 1711 by Capt. Dennis Bement, 2-story, frame.	Enfield	Hartford
Benedict Parsonage, Rev. Joed Residence, Colonial style, 2-story plus attic, clapboard sided, frame,	Plainfield	Windham
"Benjamin Jones" House Boston Poet Rd. 2-story,, gambrel roof, frame residence, built late-1700 ¹ e, builder Benjamin Jones; architecture, Colonial style.	Westbrook	Middlesex
	Bennett House Hamden	Windham
Benton, Ambrose, House State St. Colonial-Saltbox, residence, remodeled, original built 1798, 2i-story, frame, residence and offices.	Guilford	New Haven
Benton-Beecher House (Foote Benton House) 05 Whitfield St. Saltbox, original built 1770, 2i-story, frame, built by Eli Foote, many modifications.	Guilford	New Haven
venton, Jabez, House 101 State St. Saltbox, residence with "Widow's 14i be atrear, built 1775-1790, 11--story, frame.	Guilford	New Haven
Benton House Colonial style residence, built early 1700Ts, 2A-story, frame.	Tolland	Tolland

SITE (Ar-18, cont.)	TCWN	COUNTY
Berry House 1330 Enfield St. Originally church, Federal style, built 1773, 2-story, frame.	Enfield	Hartford
Bill, Gordon, nouse (known as "Bill Parsonage") London R.F.D. #4 Church Hill. Rd. 2story,, frame parsonage, built 1743 by Henry or Gordon Hill; architecture, Federal.	Ledyarci	New
Billings, Capt. William, House London 5 Town St. *story, frame residence, built 1758; architecture, Georgian.	Norwich	New
Bingham House Center St. & Hebron St. Colonial style residence, built 1737, 2-story plus attic, frame.	Andover	Tolland
Bird, Dr. Seth, House West side Alain White North-Rt. 109 2-story, Colonial frame residence, built in 1750.	Morris Litchfield	
Bishop, Asa , House (Bowenle Tavern) Northeast corner of Village Green Residence, originally tavern and store erected by Bishop, 2-story, frame and brick, built 1782, originaaly had vaulted ballroom running entire length of second floor, some extensions in 1809.	Woodstock	Windham
Bishop House London Rt. 169 2-story, frame residence, built 1780, farmhouse, called "Thin Loplesfi.	Lisbon	New
Bishop, Jonathan, House 456 Summer Hill Rd. Colonial, residence, built 1730, 2-story, frame.	Madison	New Haven

Bishop, Jonathan, House

Guilford

New Haven

Cape Cod style, residence, built 1787, 1½-story, frame, many subsequent alterations.

BITE (Ar-is, cont.)	TOWN	COUNTY
Bishop, Nathaniel, House Boston St., near Park St. Residence, now commercial-offices, built 1755, frame.	Guilford	New Haven
Bishop, Philo, House (John Collins II House) 205 State St. Colonial-Saltbox, residence, built 1707, 2A-story, frame.	Guilford	New Haven
Black Horse Tavern (or Porter House) 412 Mail) St. 2-story with attic, frame and clapboard sided, built in 1700, Colonial <i>style</i> , builder; Capt. John Burrows.	Old Saybrook	Middlesex
Blandor, Henry (Willoughby Tavern) 3-story plus attic, brick and frame residence, built 1785.	Salem	New London
Blatchley-Scranton House Main St. & Scotland Ave. Colonial, residence, built 1785, 2i-story, frame, present commercial use.	Eadison	New Haven
Block House Farms Rd. Residence, built 17210), 2-story, 1i-story, rear ell, native stone.	Stamford	Fairfield
Booth Homestead White Plains Rd. Colonial residence, built 1780, 2-story, frame.	Trumbull	Fairfield
Booth, John, House Old King & King St. Georgian style, residence, built 1730, 2i-story, frame.	Enfield	Hartford
Bowden Hall South Main St., East Originally Cheshire Academy , Georgian style, built 1795, 2- story, brick.	Cheshire	New Haven

SITE (Ar-18, cont.)	TOWN	COUNTY
Flowering , Chapin, House Cane Cod style residence, built 1720 or before, 1 1/2-story, frame.	Tolland	Tolland
Bowman House Vicinity Bradloyville, Rt. 188 Saltbox, residence, mid-18th century, 1 1/2-story, frame.	Middlebury	New Haven
Brace, Dr. Edward, House 25 Sedgwick Rd. Colonial style, residence, built circa 1789, 1 1/2-story, frame.	West Hartford	Hartford
Bradford, Joseph, House London Rt. 163 1 1/2-story, frame residence, built 1730, remodeled 1796-1300; architecture, Colonial.	Montville	New
Bradford, Nathaniel, House London Rt. 32 2-story, Saltbox, frame residence, built 1717.	Montville	New
Bradley, Capt. Amass., House 4016 Whitney Ave. Federal style, residence, built 1790, 1 1/2-story, frame.	Hamden	New Haven
Bradley-Chideey House 69 Home Place Colonial style, residence, built 1740, 2-story, frame.	Branford	New Haven
Bradley, Gordon, House 239 Main St. Colonial-Saltbox, residence, mid-18th century, 2 1/2-story, frame.	East Haven	New Haven
Bradley, Horace, House 4004 Whitney Ave.	Hamden	New Haven
Bradley, Leverett, House 47 Park Place Residence, built 1791, 1 1/2-story, frame.	East Haven	New Haven

Colonial, residence, built 177\$, li-etory, frame.

<u>SITE (Ar-18, cont.)</u>	☞	☞
Bradley, Minor, Tavern 7 Whitfield St. Residence and office, built 1750..18854 2i-story, frame.	Guilford	New Haven
Bradley, Timothy, House 12 Bradley St., near Center Greek Revival style, residence main house block, built mid-18th century, built 1711 or 1726, -story, f ram.	Branford	New Haven
Brewer, Rev. Daniel, House 38 Fair St. Colonial-Saltbox, residence, built 1772, 2i-story, frame.	Guilford	New Haven
Brewster Bookstore (Apothecary Shop) * Jct. Rts. 63 & 25 14.1tory,, frame residence, built in 1781, Colonial style.	Litchfield	Litchfield
Brewster House Rt. 87, West Colonial-Gambrel roof, built 1747-1750, li-story, frame'	Columbia	Tolland
Brick School House 6/10 mile West of jet. Rt. 45 1-story,, brick school building, now vacant, built 1784.	Warren	Litchfield
Bried Tavern South Main St. 2i-story,, frame, commercial apartments, built 1710; architecture, Colonial.	Colchester	New London
Bristol, Nathan, House 126 Race Hill Rd. Cape Cod style, residence, built 1744, li-story, frame.	Madimon	New Haven
Bristol, Simon, House Southwest corner Rt. 10 & Brockevale Ave. Colonial, residence, built 1770, 2-story, frame.	Hamden	New Haven

SITE (Ar-18, cont.)	TCUN	COUNTY
Brockway House Martin lid,, South of jet. of Pine St. Residence, with two large period barns, built 1770, 2-story plus attic, frame.	Hartland	Hartford
Bronson House U. S. 741, North of Rt. 133 Built 1790.	Brookfield	Fairfield
Bronson Tavern Breakneck Hill Rd. Transitional-Colonial, mid-18th century, residence, 2-story, frame.	Middlebury	New Haven
Brookfield Craft Center Rt, 25 Grist mill, built late 18th century, 4-story, frame.	Brookfield	Fairfield
Brook House London Jct. 49 & 216 2A-story, frame residence, built 17CO's.	North Stonington	New
Brooke Sr., Capt. John, House (1\TRIIP) 199 Pembroke St. Previous residence, vacant, built 1788, frame, built by John Curtiss .	Bridgeport	Fairfield
Brooks, Dr. David, House 2864 Long Hill Rd. Colonial, residence, built 1790, 2a-etory, frame.	Guilford	New Haven
Brooke Family House East of Rt. 89, North Mine Lane Cape Cod residence with contemporaneous 611 and shed, built 1790, 1-otory,, frame.	Ashford	Windham
Brown, Charles, Homestead London Rook Hollow Rd.	North Stonington	New

2i-story, frame residence, built 1740; architecture, Colonial.

SITE (Ar-18 ₁ cont.)	TOWN	COUNTY
Brown, Cyrus, House London Putker Rd. 24-story, Saltbox, frame residence, built 1773.	North Stonington	New
Brown Family House "Clarstead" Shawville Rd. Built 1790, large Colonial farmhouse.	Groton	New London
Brown House 3-story, frame residence, built in 1750-70, gambrel roof, stone center chimney.	Lisbon	New London
Brown, Jesse, Tavern 77E Town St. 2-story, frame tavern, built 1790; architecture, Georgian.	Norwich	New London
Brown, Peleg, House 96 Water St. 2-story, frame residence, built 1798; architecture, Colonial.	Stonington	New London
Brush, John House East Yiddle Patent Rd. Saltbox residence, built 1740-50, 2i-story,, frame.	Stamford	Fairfield
Buck, Daniel, House 411 Hartford Ave. Central-chimney, plan residence, built 1775 , 2-story plus frame.	Wethersfield	Hartford
Buck House Rt. 89, i-mile above Ashford Elementary School Cape Cod residence, built circa 1774, 1-story, frame.	Ashford	Windham
Buck, Josiah, House 408 Hartford Ave. Twin-chimney, central hallway plan, residence, built 1774 , 2-story plus attic, frames	Wethersfield	Hartford

SITE (Axe-18, cont.)	VIA	Couury
Buck, Titus, Place 53 ⁸ Main St. Residence, central-chimney, plan with rear ell, built 1767, 2-story plus attic, frame.	Wethersfield	Hartford
Buckingham,, Joseph, House 412 Main St. 2i-story, frame residence, built in 1741, Colonial Saltbox.	Old Saybrook	Middlesex
Buckley, Capt. Charles, House * 56 Broad St. Gambrel roofed, residence, built 1764, 2-story plus ttic, frame.	Wethersfield	Hartford
Buckley, Charles, House South Main St. 2-story, frame, commercial apartments, built 1780 by Fiteh(?) _j local, claim Amos Otis; architecture, Colonial.	Coleheeter	New London
Buel Carter House Rt. 341 & Brick School Hd. 24-utory, clapboard residence, built in 1780.	Warren	Litchfield
Buel, Peter, House Georgian style, residence, built circa 1790, 2-story, brick.	Simsbury	Hartford
Bull, Amos, House (NRHF) 59 South Prospect St. 2i-story, brick, slate sheathed, gambrel roofed, townhouse, built 1788, three-bay main elevation; set upon cut stone foundation, moved and restored as office of Connecticut Historical Commission.	Hartford	Hartford
Bullet Hill School (NRHP) West side, Main St., at Seymour Rd. One of the oldest brick school houses in Connecticut, built 1798-1800. It functioned as a school house from 1800 to 1942, purchased by town in 1945 to preserve the structure, Georgian style, 2-story, brick, square-plan building having five-bay math elevation. Cupola and roof sheath:1.'lg are mid-19th century replacements of original fabric.	Southbury	New Haven

SITE (Ar-18, cont.)	TOO	COUNTY
Bunce,, Richard, Tavern * South corner of Main & Garden Sts. Residence, built 1790, 2-story plus attic, brick.	Wethersfield	Hartford
Burgis, Thomas, House 85 Boston St. Colonial-Saltbox, residence, built 1707-1711, 2i-story, frame, Thomas Burgis, builder.	Guilford	New Haven
Burnham, Peter, House * Marsh St. Residence, half-gambrel roof, built 1755, 2-story plus attic, frame.	Wethersfield	Hartford
Burrow House Hyde Lane Residence (farmhouse), built 1735, 2A-story, frame,	Westport	Fairfield
Burrows, Enoch, House London Old Mystic 3i-story, frame residence, built 1790; architecture, Georgian.	Stonington	New
Burrows House London 70 Fort Hill Rd. 2i-story, gambrel roofed, frame residence, built 1784 by Silas Burrows.	Groton	New
Burrows, John, House London 15 Grove Ave. 2i-story, gambrel roofed, frame residence, built 17293 architecture, Colonial.	Stonington	New
Bushnell, Augustus, House 129 Main St. 2i-story, frame residence, built in 177, recent asbestos siding.	Old Saybrook	Middlesex
Butler, Benjamin, House Coles Rd., West	Cromwell	Middlesex

2-story plus attic, frame residence, built **in** 1734 by
Captain Benjamin Butler.

SITE (Ar-18 ₀ cont.)	TCUN	COUNTY
Butler, Charles, House 'I* Jet, Rts. 63 & 25 2 -story, . frame residence, built in 1792, Georgian-Federal; architecture, Portico unusual.	Litchfield	Litchfield
Butler, Jonathon, House 1244 North Main St. Residence, built circa 1760, 2i-story,, frame.	West Hartford	Hartford
Butler-i-IcCook Homestead (NREP) 396 Main St. Late 18th century, central hall plan, 2-story frame house. An €L1 (circa 1740) was added to the rear and converted to a kitchen. Numerous 19th century additions include porches, and a gable dormer. Gardens for the house were designed by Jacob Weiderman.	Hartford	Hartford
Byles, Andrew, House Rt. 44 North, East of Conn. Rt. 89 Residence, late 18th century, circa 1740, 2-story, frame.	Ashford	Windham
Cain House Colonial residence, built 1760, 2-story, frame.	Canton	Hartford
Caldwell, Clarissa, House 159 Boston t. Colonial style, residence, built 1740, 2b-story, frame, Charles Caldwell, builder.	Guilford	New Haven
Caldwell Farm House Saltbox residence, original portion built 1720, 2-story plus attic, frame.	Bolton	Torrington
Calkias, Hui, House 232 West Town St. lei-story, frame residence, built prior to 1790, severely altered.	Norwich	Kew London
Canfield House Town Farm Rd. Frame residence, built in 1770-80.	New Milford	Litchfield

SITE (Ar-18, cont.)	T(WN	COUNTY
Cannon Square London Water St. & Main St. between Ash St. & Wall St. Commercial district, site of Battle of Stonington, 1814.	Stonington	New
Cape Cod Cottage Damascus Rd. Cape Cod style, residence, built early 18th century, 1A-story, frame.	Branford	New Haven
Cape Cod cottage Brewster St., East Cape Cod style residence, built 1780-90, 1b-story, frame.	Coventry	Tolland
Cape Cod Style Cottage North High St.	East Haven	New Haven
Capen House 163 Main St. Commercial building, Federal style, 11-story,, frame, built 1790-1800.	Windham	Windham
Caprilands Herb Farm Residence, Colonial treatment to Early Federal, last quarter 18th century, 2-story plus attic, frame.	Coventry	Tolland
Carpenter House (Red House) NRHP London 55 East Town St. Symmetrical five-bay facade, Georgian style house, brick construction, having small gabled portico over main entrance portal. Gambrel roofed third story added about 1816, other late addition especially in rear.	Norwich	New
Carpenter, Joseph, House London 2 Mediterranean Lane 2i-story, frame residence, built 1788; architecture, Colonial, altered.	Norwich	New
Carpenter's, Joseph, Silversmith Shop (NRHP) London	Norwich	New

71 East Town St.

1i-story, gambrel roofed, brick silversmith and mercantile shop, built 1772-1774; architecture, Colonial.

SITE (Ar418 ₁ cont.)		COUNTY
Carrier House Old Rt. 2 Residence, Colonial style, built 1735.	Marlborough	Hartford
	Carrington, Abijah, House Milfor	New Haven
Carrionade House End of Waterside Lane on Green Built 1770, atone construction.	Clinton	Niddlesex
	Carter, Benjamin, House Clinto n	Middlesex
Carter Hill Rd. Colonial stFle residence, built 1737, 2-story, frame.		Windham
Cary House Main St., West, Rt. 97	Hampton	
Cary House Scotland Village Residence, entrance potted suggests early Greek Revival, model, built 1776, 2-story plus attic, frame, clapboard siding.	Scotland	Windham
Case, Dan, House Georgian style, residence, built 1786, 2i-story, stone.	Canton	Hartford
Case, Job, House 11" Terry's Plain Rd, Federal style, residence, built circa 1790, 2-story, frame.	Simsbury	Hartford
Cane, John, House 12 no Place Georgian style, residence, built circa 1756, 2-story, frame.	Simsbury	Hartford

SITE (Ar-13, cont.)	TCWN	COUNTY
Case, Simeon, House 371 Washington St. 1i-story, frame residence, built 1750 architecture, Georgian.	Norwich	New London
Catlin, Abijsh, House field Rt. 4 (Burlington Rd.) near Locust Rd. 2-story, frame residence, built 1795 or 1799, Georgian style,	Harwinton	Litchfield
Catlin, Alex, House - North and of North St. 2-story,, Gambrel roof, frame residence, built in 1778, builder Kilbourne (local craftsman), Colonial style,	Litchfield	Litchfield
Catlin, Lt. Thomas, House East side of East Chestnut Hill 2-story, frame residence, built in 1760, Colonial style,	Litchfield	Litchfield
Chaffee, Heekiah,, House (NRHP) Yeadow Lane 2i-story, gambrel roofed, central-chimney plan, brick residence, having a five-bay main elevation, with 1i-story period gambrel roofed rear eli,, built 1760-1765 by Dr, Hezekiah Chaffee, later used as quarters for girls' school, now community center.	Windsor	Hartford
Chaffee, William, House Shaker Rd, Georgian Colonial style residence, built 1780 by William Chaffee, 1-story,, clapboard sided, frame.	Boners	Tolland
"Chalker House" (Sposato Agency) Boston Post Rd, 1-story with attic, frame residence, now Insurance business, interior remodled for business, Colonial style.	Westbrook	Middlesex
Chambers, Asa, House Rt. 34 Georgian Vernacular residence, mid 18th century, 1-story, frame,	Newtown	Fairfield

SITE (Ar-18, cont.)		COUNTY
Champion, Henry, House (NR) London Westchester Rd. 3-story, frame residence, built 1790 by William Sprat; architecture, Colonial.	Colchester	New
Champion House Landing Hill Rd. 2i-story, frame residence, built in 1790, Federal style.	East Haddam	Middlesex
Champion House Apartments Marn St., Rt. 149 3-story, frame residence, built in 1790; architecture, Federal with Victorian modifications.	East Haddam	Middlesex
	Chander, Joseph, House Pomfre	Windham
Chapin, Aaron, House 870 Main St. Residence, built 1779, 2-story, frame.	South Windsor	Hartford
Chapmin, Taylor, House 407 Palisado Ave. Georgian style, residence, built 1763, 2-story, brick.	Windsor	Hartford
Charlton, Capt. Richard, House (NRH?) London 12 Mediterranean Lane li-story,, Saltbox, frame residence, built prior 17571 architecture, Colonial.	Norwich	New
Cheesebrough, Amos, House London Farmholm Rd. (Putnam corner) 2-story, frame residence, built 1729; architecture, Colonial.	Stonington	New
Cheesebrough,, Elihu, House London	Stonington	New

South **Ouquilla** Rd.

2i-etory,, frame residence, hipped **roof, built by Elihu Cheesebrough;**
architecture, Colonial.

SITE (Ar-lg, cant.)	TCWN	COUNTY
Chelsea Inn East side Ealn St., Rt. 97 North of jct. with U. S. Rt. 6 18th Century Inn, built 1731, 2-story, frame.	Hampton	Windham
Chester, Capt. Jonathan, House London 276 Washington St. 2k-story, frame residence, built 1754-1759; architecture, Georgian.	Norwich	New
Chittenden, Deacon Simon, House Guilford		New Haven
Chittenden, Nathaniel, House 1153 Boston Post Rd. Colonial, residence, built 1750, 2 story, frame.	Guilford	New Haven
Chittenden, Timothy, House Guilford		New Haven
Christ Church 304 Main St. Church, built 1789, 2'-story, frame.	East. Haven	New Haven
Church Spantie Rd. Colonial and Greek Revival, built 1754, Creek Revivalized 1820, 2-story, frame.	East Windsor	Hartford
Clark, Capt., House Residence, late 18th century.	West Haven	New Haven
Clark, Capt. John, House (NRHP) East side Rt. 169 Federal style residence, built 1790, 2-story plus attic, frame.	Canterbury	Windham

SITE (Ar-18, cont.)	TOWN	COUNTY
Clarke, Abel, Tavern Residence, built before 1765, 2-story, frame.	Pomfret	Windham
Clarke, W. E., House 363 Main St. 2i..etery, frame residence, built in about 1770.	Old Saybrook	Middlesex
Clark Homestead Madley Rd. near jet. Goshen Hill Rd. 2i-story, plank walled, frame residence, built 17083 architecture, Colonial, Saltbox with lean-to.	Lebanon	New London
Clayton House Cape Cod style residence, oldest standing house in Tolland, 17-story,, frame.	Tolland	Tolland
Cleaveland, Josiah & Abigail, Homestead Residence and farmstead, typical late 18th century, agricultural environment, main house, 2-story plus attic, frame.	Canterbury	Windham
Cleveland House Federal style, circa 1800, 2-story plus attic, clapboard sided, frame.	Plainfield	Windham
Cleveland, Solomon, House Old Canterbury Rd. Saltbox residence with additions, built 1751, 1i-story, frame.	Hampton	Windham
Cobb, Elkanah, House ion 35Water St. at TrumbriaI 1i-etory, half-gambrel roof, frame residence, built 1774; architecture, Colonial.	Stonington	New Lon
Coe, Jedediah, House 164 Old Horse Pond Rd. Colonial...Saltbox, residence, built 1750-51, 2-story with attic, frame.	Madison	New Haven

SITE (A 1B, cont.)	T CFO	COUNTY
Cogswell, najor William, Tavern Baldwin Hill Rd. 2i-story, frame residence, built in 1760; architecture, Georgian style.	Washington	Litchfield
Coley, David Levi, House River Rd. Colonial style residence, built 1715, 2-story, frame,	Weston	Fairfield
Coley, Samuel, House #1 Coleytown Rd. Georgian residence, built 1765, li-story, frame.	Weston	Fairfield
Coley, William, House #2 North Ave. Saltbox residence, built 1760, 2i-story, frame.	Weston	Fairfield
College Street Area 157-170 College St. Especially #157,, 160, 161, 163, 169 and 170, all built about mid-18th century.	Elddletown	laddlesex
Collins, Darius, House 56 Union St. Colonial-Saltbox, residence, built 1769, 4-story, frame.	Guilford	New Haven
Collins, Friend, House (John Collins House) 7 State St. Colonial, residence, built 1762, 2i-story, frame, Friend Collins, builder.	Guilford	New Haven
Collins, General Augustus, House (Potter Rouse) 909 Beaver Head Rd. Colonial, farm, residence, built 1788, 2i-story, frame.	Guilford	New Haven
Collins House Town Green, jot. Rts. 63 & 25 2-story plus attic, frame residence, built in 1782, Colonial style.	Litchfield	Litchfield

SITE (Ar-18,, cont.)	<u>TOWN</u>	<u>COUNTY</u>
Comstock, Capt. Henry, House Hadlyme Ferry area 2-story, frame residence, built in late 18th century; architecture, Colonial.	4me	New London
Comstock-Newell. House Colonial residence, altered 18th century.	Norwalk	Fairfield
Congregational Church (First Church of Christ)* Main & Marsh Sts. Church, built 1761, brick tower, plain style meeting house.	Wethersfield	Hartford
Congregational Church 2-story, frame meeting house, built in 17983 architecture, Georgians	Salisbury	Litchfield
Congregational Church Town St. 2-story, frame, meeting house, built in 1794 by Tarvis early Federal style.	,East Haddam	Middlesex
Connecticut Hall (NHL) 185 Chapel St., Yale University Located on Yale "Old Campus"; TaleTs only pre-revolutionary building, a lone survivor of "brick row", a group of college buildings erected in the Georgian style. The four stories are surmounted by a gambrel root and dormers were added in 1796-1797. Interior remodeled in 1954.	New Haven	New Haven
Cock House Colonial, residence, built 1750,, 2-story, frame.	Wallingford	New Haven
Cook, John, House London Rt. 138 2i-story, center chimney, residence, built 1720,	Griswold	New
Cooke, John, Tavern Cooke Rd.	Plainville	Hartford

Tavern, **rural**. Georgian **style**, built 1750, -story, frame.

SITE (Ar-18, cont.)	TOWN	COUNTY
Cooley House Cooley Rd. Colonial residence, with rear ell, built 1780'a.	Marlborough	Hartford
Cornish, Capt. James, House 26 East Weatogue St. Colonial residence, built circa 1720, 2-story, frame.	Simsbury	Hartford
Coughlin Homestead London Pautipaug Hill Rd. 2-story with ell , frame residence, built 1790-1800; architecture, Cape Cod style.	Sprague	New
Coult, Abraham, House Hebron Ave. Center chimney, residence, built 1706, 2A-story, frame.	Glastonbury	Hartford
Coult, Capt. John & Sarah Lord, House Neck Rd. at, fork of Tantumaheag 2-story, Saltbox, frame residence, built 1710.	Old Lyme	New London
County Court House (NRHP) 70 Huntington St. 3-story, frame courthouse, built 1784; architecture, late Georgian Colonial, Architect: Isaac Fitch, interior extensively modified in 1909.	New London	New London
Cove Nook Brook St. 2-story, gambrel roofed, frame residence, built 1700rs.	Groton	New London
Cowles House 14 Pleasant Point St. Colonial style, residence, built 1790, *story, frame.	Branford	New Haven
Cowles, Solomon, House Main St. Georgian style, built circa 1770, 2-story, frame.	Farmington	Hartford

SITE (Ar-18,, cont.)	TO4iN	COUNTY
Cowles, Zena, House (Admiral Cowles House) Main St. Georgian style, residence, built 1780-1793, William Sprott; Architect, 2--story, frame.	Farmington	Hartford
Crampton, Calvin, House 234 Long Hill Rd. Colonial, residence, built 1756, 2i-story, frame, builder, Thomas Hall.	Guilford	New Haven
Cranberry House Colonial style residence from Inn, built 1750 or earlier, 2i-story, frame.	Tolland	Tolland
Crane, Abraham, House * Warner Place Central chimney, plain residence, built 1770, 2-story plus attic, frame.	Wethersfield	Hartford
Cressey, William, House South side School St. at Judson Rd. 2-story, Saltbox frame residence, built in 1770.	Woodbury	Litchfield
Crittenden, Doer, House (Thomas Dudley House) 719 Podunc Rd, Colonial, Saltbox, residence, built 1733, *-story, frame.	Guilford	New Haven
Crittenden, Nathaniel, House 1161 Boston Post Rd. Colonial, residence, built 1743, 2story,, frame, built by N. Crittenden.	Guilford	New Haven
	Crittenden, Nicholas, House Guilford	New Haven
78 Fair St.		
Cumming House North side U.S. 44, West of Ashford between Fitts Rd. & Rt. 89 New England Saltbox residence, built 1720, 2i-atory, frame.	Ashford	Windham
Curtis Homestead South Ave. & Elm St. Georgian style residence, 18th century, 2-story, frame.	Stratford	Fairfield

SITE (Ar-18, cont.)	TOWN	COUNTY
Curtis, S. House Georgian style residence, built 1188, 2-story, frame.	Stratford	Fairfield
Curtis House Ht. 6 2-story, frame residence, built in 1754; architecture, Colonial, 19th century changes.	Woodbury	Litchfield
Curtis House East side Rt. 44 above Pompey Hollow Residence (vacant), Country Federal style, built 1790, *story, frame.	Ashford	Windham
Curtis House Old Canterbury Rd. Colonial residence, built 1776, 2-story, frame.	Hampton	Windham
Curtis, Major, House Northwest corner Walnut Tree Hill Rd. & Rt. 69 Georgian country residence, built 1743, 2-story, frame.	Newtown	Fairfield
Curtis, Nathaniel, House 1460 Elm St. Georgian style residence, built 1735?, 2-story, frame.	Stratford	Fairfield
Curtis Tavern (now Still Fond) Sand Kill Rd. Federal Greek Revival, Transitional, built 1750-1800 with additions.	Hampton	Windham
Daboll, Nathan, Homestead London 4 Corners 2i-story, frame residence,built 1770's; architecture, Colonial.	Groton	Now
Daggett House Jonathan Trumbull Highway, Rt. 6, East side Colonial style residence, built 1790?, 2-story plus attic, frame.	Andover	Tolland

SITE (Ar-18, oont.)	roa	COUNTY
Danforth, Thomas, House 862 Old Main St. Residence, built 1783, 2-story plus attic, frame,	Rook Hill	Hartford
Danforth, Thomas, House London 25 Scotland Rd. 1i-story, frame residence, built 17I6 architecture, Colonial.	Norwich	New
Darling, Thomas, Tavern East side of Rt. 69 Tavern and residence, circa 1765, eastlake porch, 2k-story, frame.	Woodbridge	New Haven
Darrow, Haase London 10 OK Hill li-atory, Saltbox, frame residence, built 1743-1773; architecture, Colonial.	Norwich	New
Darte, Daniel, House Hebron Rd. Colonial style residence, built 1722, 21.story, frame.	Bolton	Tolland
Dawley Place Rt. 89 East, North of Iron Mine Lane Cape Cod residence with ell, built circa 1790, 1-story, frame.	Ashford	Windham
Deane (Fanning Williams) House London R.F.D. #1 Fanning Hd. 2t-story, frame residence, built 1710 possibly by Silas Deane; architecture, Colonial farmhouse.	Ledyard	New
Deane, Silas, House (NHL) * 203 Main St. Residence, built 1765, Silas Deane, builder, 2-story plus attic. The imbalanced main and north elevations indicate externally the existence of a hallway in northeast corner of building, Silas Deane was delegate	Wethersfield	Hartford
DeForest, Benjamin, House Wesolowslcy Rd., vicinity Huntington Green Georgian style residence, built 1772, 2-story, frame.	Shelton	Fairfield

to First Continental Congress, and in 1776 Congress granted him funds to go abroad and develop Franco-American trade.

SITE (Ar-18, cont.)	TOWN	COTATY
Deforest Home 2-story, frame residence, built in 1780; architecture, Colonial.	Woodbury Litchfield	
DeKoven House 27 Washington St. 2-story with attic, brick commercial, built in 1791, Federal style.	Middletown	Middlesex
Deming House Main St. Colonial styles residence, built 1747, Judah Woodruff, builder.	Farmington	Hartford
Deming, Julius, House * East side Rt. 63 3-story, frame residence, built in 1792, Architect: William Sprats, corner stone dated 1793, Georgian style.	Litchfield Litchfield	
Deming- Standish House (Henry Deming House)* Southeast corner of Main St. Residence, Federal styles built 1790, 2-story plus attics frame.	Wethersfield	Hartford
Denet,, Dr., House West side South Rd. at jct. of Rt. 4 2-story plus attic, frame residence, built between 1783-1795.	Harwinton Litchfield	
Dennison, Edward, House London Pequot Trail 21-story, frame residence, built 1710 by Edward Dennison & Son; architecture, Colonial.	Stonington	New
Dennison Homestead London Pequot ..Sepos Rd. 2i-story, frame residence, built 1717 by George Dennison III; architecture, Colonial.	Stonington	New

Dennison, Peleys House
London

Stonington New

Harvey Rd., West side

2i-story, frame residence, built 1775; architecture, Colonial.

SITE (Ar-18, cont.)	TOWN	COUNTY
Dennison, William, House Button Rd. 2i.story,, frame residence, built 1700; architecture, Georgian.	North Stonington	New London
De Witt - Sigourney House London 189 Broadway 2-story, frame residence, built last quarter 18th century; architecture, Georgian-Federal.	Norwich	New
Dexorest House Adams Rd. & Rt. 59 Colonial residence, built 1770, 2-story, frame .	Easton Fairfield	
Dibble Family House Stoney Hill Rd., West Built 1750.	Brookfield	Fairfield
Dickerman, Jonathan, House South side Mt. Carmel. Ave., rest of New Rd. Hamden Historical Society, Colonial, built 1770, 1A-story, frame.	Hamden	New Haven
Diggins, Augustus, House 1121 Enfield St. Georgian style , residence, built 1773 by Ephelm Pease, 2-story,, frame.	Enfield	Hartford
Dixon House 18th century, Gambrel roofed Colonial house, extensive alterations, 2-story.	Mansfield	Tolland
Doane House East Boston Poet Rd., West side 2-story, frame residence, built in 1734 , Colonial Saltbox.	Old Saybrook	Middlesex
Dolbreare, George, Sr., House London Colchester Rd., Rt. 82 Bozrah line	Eontville	New

3-story, frame residence, built in 1740, remodeled 1780-90 by Curtis;
architecture, Colonial.

<u>SITE (Ar-18, cont.)</u>	<u>W</u>	<u>W</u>
Douglas House Cream Hill 2i-story, frame residence, built 1750, Georgian style.	Cornwall	Litchfield
Dowd, Alpha, House 150 Race Hill Rd. Cape Cod style, residence, built 1778, 1b-story, frame, built by Noah Hill.	Madison	New Haven
Dowd, Ebenezer, House Liberty St. Colonial-, Saltbox, built 1782-88,, 2A-story, frame.	Madison	New Haven
Dowd, Eliphalet, House East Main St., Rt. I Colonial style, residence, built 1754, 2A-story, frame.	Branford	New Haven
Dowd, Juluis, House 605 Greenhill Rd. Colonial-Saltbox, residence, built 1790, 2-story, frame.	Madison	New Haven
Dow, Lorenzo, Homestead London A mile North of Oxboxo Lake Built 1777	Montville	New
Dudley, Abraham, House Haven 330 Clapboard Hill Cape Cod style, with gambrel roof, residence, built 1738-1778 ₁ 2i-story, frame, built by Samuel Dudley.	Guilford	New
Dudley, Ambrose, House Haven 32 County Rd. Colonial, residence, built 1781,, 2f ¹ -story, frame.	Guilford	New

Dudley, Deacon Asher, House
Guilford

New Haven

SITE (<i>Ar-18</i> , cont.)	TON	<u>COUNTY</u>
Dudley, Gilbert, House 566 Boston Post Rd. Greek Revivalized Colonial-Saltbox, residence, built 1740, 2i-story, frame.	Madison	New Haven
Dudley, Joel, House 212 Clapboard H111 Rd. Colonial, Saltbox, residence, built 1764, 2i-story, frame, built by Caleb Dudley III.	Guilford	New Haven
Dudley, Samuel, House 726 Clapboard Hill Rd. Half gambrel, residence, built 1738-1778, 2-story, frame, built by <i>O.</i> Dudley.	Guilford	New Haven
Duffy House 208 North Main St. Saltbox, residence, built circa 1754 by John Whitman, Jr., 2i-story, frame.	West Hartford	Hartford
Duke of Cumberland Inn 262 Old Main St. Residence, built 1767, 2i-story plus attic, brick.	Rocky Hill	Hartford
Dunning, .Capt. Benjamin Brookfiel		Fairfield
Dutton, Gov. Henry, House Rt. 25 Residence, built 1790, 2-story, frame.	Newtown Fairfield	
Dutton, Squire, House Corner 6A & 85 Colonial-Georgian style residence, built 1790?, 2-story, frame.	Hebron	Tolland
Dyson House Farmhouse, built 1746, Early- Federal style , 2-story, frame.	Redding	Fairfield

SITE (Ar-18,, cont.)	T0141	COUNTY
East District School (NRHP) London 365 Washington St. li-gtory, gambrel roofed, brick school, built 1789; architecture, Colonial.	Norwich	New
Ebebezer Devotion House Scotland Village Residence, circa 1750-60, 2-story plus attic, frame, clapboard siding.	Scotland	Windham
Edgerton, Richard, House London 139 Sturtevant St. 2A-storys frame residence, built circa 1750; architecture, Colonial, Federal portico.	Norwich	New
Edmond, Judge Williams, House rfield Rt. 25 Georgian style residence, built 1787, 2i-story, frame.	Newtown	F ai
Eeele,, Rev. Samuel, House Haven North St. Residence, built 1767, 2i-story, frame.	North Branford	New
Effinwell, Thomas, House London 5 Harland Rd. 2i-story, frame residence, built 1733=54 architecture, Colonial.	Norwich	New
Elanthan StreetNouse Haven Northford, East St. Residence, Saltbox, built 1720, 2i-story, frame.	North Branford	New
Elderrkins Colonial Jedediah,, House Windham Center Rd. Residence, circa 1710, "Greek Revivalined" circa 1830, 2-story plus attic, frame.	Windham	Windham

Eldridge) Capt. Daniel
London

tonic on

New

Rt. 201

li-Gtory,, shingled, frame residence, built 1704.

SITE (Ar-18, cont.)	TC141	COUNTY
Eliot, Dr. Samuel, House (NRHP) 500 Main St. 2i-story, frame residence, built in 1737, Colonial style.	Old Saybrook	Middlesex
Eliot, Jared, House Private road end of East Mulberry Pt. Rd. Saltbox, residence, built 1723, 2i-etory, frame, built by Jared Eliot.	Guilford	New Haven
Eliot, Nathaniel, House 103 Whitfield St. Saltbox, residence, some later Greek Revival details, built 1755.1 2i-story, frame, built by Nathaniel Eliot,	Guilford	New Haven
Eliot, Wyllis, House 20 Water St. Saltbox, residence, now used for Commercial offices, built 1753, 2i-story, frame.	Guilford	New Haven
<u>irlliot Place</u> Upton Rd. Nest, North of 44A Saltbox house with contemporaneous outbuildings, built 1790-1800, 2-story, frame.	Ashford	Windham
Elliot, Rev, John, House 542-44 Boston Poet Rd. Colonial, residence, built 1789, 2i-story, frame,	Madison	New Haven
Ellia-Beebe-Durr House London 179 Salem Turnpike 2i-story, frame residence, built prior to 1800; architecture, Colonial.	Norwich	New
Ellsworth, Alex, House 273 Palisado Ave. Colonial style, residence, Wilt 1740, 2-story, frame,	Windsor	Hartford
Ellsworth, Jonathan, House 336 Palisado Ave. Georgian style, residence, built 1784, 2 -otory,, frame,	Windsor	Hartford

SITE (Ar-18, cont.)	TUWN	COUNTY
EllsNorth,, fliiver, House (NRNP) 778 Palisade Ave. Original house portion built 1740, consisted of a single rectangular, 2-story, frame section with a five-bay facade and central entrance. Two chimneys define original end <i>walla</i> . Ellsworth added south ell in 1783. He was a delegate to the Continental Congress and Constitutional Convention, and Chief Justice of the Supresme Court, 1796-1799.	Windsor	Hartford
Elsenbess House East side Old Sherman Tnpk. Built 1770.	Brookfield	FairfiRld
Ely, Dr. Elizha, House 163 Nein St. 2i-story, frame residence, built 1783,	Old Saybrook	Middlesex
Ely House 2-story, frame residence, built 1722 (atone Chimney earlier); architecture, Colonial,	Killingworth	Eiddlesex
Ely House Ely Ferry Rd. 2-story, frame residence, built in late 18th century; architecture, Colonial.	Lyme	New London
Ely, Robert, House Boston Post Rd. at Schoolhouse Rd. 2i-story,, frame residence, built circa 1790; architecture, Colonial style.	Old Saybrook	Middlesex
Ely, Rev. Zebulon, Homestead (David Trumbull) Rt. 207 2-story, frame residence, built 1782-1824; architecture, Federal period.	New London	Lebanon
Enoch -Lord House London Tanturmaheag Rd. 2.-story, gambrel roofed, frame residence, built 1.790; architecture,	Old Lyme	New

Colonial.

SITE (Ar'-.18 ₁ cont.)	TOWN	COUNTY
Ensworth House Federal style residence, built prior to 1800, 2-story plus attic, frame.	Canterbury	Windham
Evarts, Jonathan, House West of Nortontown Rd. opp. New Pond Foxwood Rd. Colonial, Saltbox, residence, built 1750, 2i-story, frame.	Guilford	New Haven
Evarts, Nathaniel, House ("David Naughty II House") 979 Goose Lane Colonial style, farm, residence, built 1734, 14-story, frame.	Guilford	New Haven
Fairchild House East aide Perkins Rd. Residence, central chimney plan, built 1790, 2-story plusttic, frame, later additions.	Woodbridge	New Haven
Fairchild-Merwin House Haddam Center 2-story with attic, frame residence, Colonial to Saltbox, built in 1727.	Deep River	Middlesex
Fairfield Historic District (NRHP) 014 Post Rd. from jct. Post Rd. to Turner Rd. Site of the original settlement of Fairfield, includes all buildings bordering Old Post Rd: 35 acre district, expressing variety of 18th century commercial and domestic architectural traditions. Key buildings include 1. Town Hall, on Town Green, focal point of district. Extant town hell built in 1794: five bay main facade with central entrance portal, surmounted by hipped roof with cupola. In 1870 ¹ s,, re- modeled in second empire style , and in 1936 restored to 1794 appearance. 2. Rising Sun Tavern, #1 Town Hall Green, built 1780 by Samuel Penfield; gambrel roofed building with five bay main facade, additions include flanking side wings, rear ell, porch, chimneys and dormer windows*	Fairfield	Fairfield

SITE (Ar-18, cont.)

TNN

COUNTY

Fairfield Historic District (cont.) Fairfield Fairfield

3. Silliman House, 543 Old Post Road, built 1791 by Major William Millman; double chimney, central hallway plan and an elaborate porch with a flared curved roof supported by slender columns. There are additions to the side and rear elevations.
4. Fairfield Academy Federal style school building, located at southeast side of City Hall.
5. 249 Beach Road, central chimney plan with later additions, survived British raid on Fairfield, 1779.
6. 303 Beach Road, central chimney colonial house, originally a Saltbox, survived 1799 British raid.
7. 349 Beach Road, one of the few examples of an intact Saltbox in Fairfield, built prior to 1750.
8. Burr Mansion, 739 Old Post Road, built 1740, double chimney Colonial house with wide central hall, adapted to Greek Revival style in 1840, roof raised and 2-story portico appended to main facade.
9. Andrew Rowland House, 952 Old Post Road, built about 1750, excellent example of vernacular cottage of the period, spared in burning of Fairfield in 1779.

Fairfield House Trumbull Fairfield
White Plains Rd.
Federal style residence, built 1790, 2-story, frame.

Falcon Farm Sprague New London
Scotland Rd., Rt. 97
2i-story, with 1i-story rear ell, frame residence, built circa 1725.

Fanning, Capt. Edmund, House Stonington New London
44Nain St.
2i-story, frame residence, built circa 1720; architecture, Colonial.

Fanning House Groton New London
Fishtown Rd.
Built 1700.

SITE (Ar-I8, cont.)	TOWN	COUNTY
Farmington Historic District 0.72 (HP) Rt. 10 Concentration of 115 residential structures in contiguous area, main area of district is Main Street. District is primarily Federal and Greek Revival in character, residences of merchant traders engaged in supplying newer settlements in Western Connecticut. District retains integral early 19th century character with relatively few intrusions, isolated until rapid suburbanization of Hartford in 1960's.	Farmington	Hartford
Farmhouse Rt. 69 Federal style, built circa 1790, 2-story, frame.	Prospect	New Haven
Fenn, Nathan, House Worthington Ridge Rd. Transitional Georgian farmhouse, built 1780, 2i-story, frame.	Berlin	Hartford
	Ferndale Farm Stafford d	Tolland
Field, Asa, House East side of Somner Hill Rd. North jet. with Chestnut Hill Rd. Cape Cod style, residence, built 1740, 1i-story, frame.	Madison	New Haven
Field, Capt. David, House 450 Horsepond Rd. & Green Hill Rd. Colonial-Saltbox, built 1706, 1i-story, frame.	Madison	New Haven
Field, Ebenezer, House 623 Green Hill Rd. Colonial-Saltbox, residence, built 1719-20, 2.4-story, frame.	Madison	New Haven
Field House (Mossman House) Built 1720.	Vadison	New Haven

<u>SITE</u> (Ar-18, cont.)	TOWN	<u>01.111:11</u>
Field, Simeon, House 1346 Enfield St. Colonial -Georgian, residence, built 1763, 2,story, frame.	Enfield	Hartford
Fillmore House 8 Hunting Ave. 2i-story, frame residence, built 1790; architecture, Colonial.	Norwich	New London
First Academy On The Green 19 Church St. Colonial, residence, built 1794, 2?-story, frame, very math altered.	Guilford	New Haven
First Church of Christ and Ancient Burying Ground 60 Gold St. (MHO) Designed 1807 by Daniel Wadsworth, patterned after St. Martin's in-the-fields in London. Church and burying ground occupy much of a city block. Extant Federal style, brick, structure is fourth meeting house of the original society of the founders of Hartford who established the city in 1633. Yein elevation has three entrances, each arched with fanlights. Portico extends full 2-stories, modified Ionic columns support a triangular pediment replete with modillions. Tower is most ornate feature to exterior. Burying ground was Hartford's only ceuetew until 1803 and contains the graves of numerous city founders.	Hartford	Hartford
First Congregational Church Rt..10, jct. Hain St. ,Church St. Georgian atyle,, built 1771, Judah Woodruff; Architect, *story, frame.	Farmington	Hartford
First Geer House 537 Colonial Ledyard Highway 3-story, brick residence, built 1710; architecture, Cape Cod style, farmhouse.	Ledyard	New London
Fish, Sands, House 585 High St. 2A-story, frame residence, built 179. by Sands Fish; architecture, Colonial.	Groton	New London

SITE (Ar -18, cont.)	T4N	COUNTY
Fitch House Green Rd. at South end of Windham Green Colonial house, extensive modifications, 2-story plus attic, frame, builder- E. Fitch.	Windham	Windham
Fitch or Van Wyck House Colonial farmhouse, built about 1750, 1760 by Alexander Sloane, 2- story, frame.	Wilton	Fairfield
Fitch, Thomas, House East Ave. & Hendricks Ave. Colonial style residence, built 1763, 1-story, frame.	Norwalk	Fairfield
Fobes, Caleb, House London Prospect Hill of Rt. 165 2-story, frame residence, built circa 1700; architecture, Cape Cod style.	Preston	New
Foote Family House London 3-story, frame residence, built 1755; architecture, Colonial.	Colchester	New
Foote House Rt. 25, 3rd. house South of Town Hall Built 1760.	Brookfield	Fairfield
Foote, Linda, House 555 Forest Rd. Residence, Saltbox, early to mid -18th century, 2i-story, frame.	North Branford	New Haven
Foote, Nathaniel, House London 12 Norwich Ave. 2-story, Gambrel roof, frame cottage, now museum, built 1702 by Nathaniel Foote.	Colchester	New
Foot Tavern	Morris	Litchfield

South side West Shore Rd.

2-story, inane residence, built in 1790, Colonial style.

Sith (Ar-18, cont.)	TOWN	COUNTY
Forbes, James S., House 135 Forbes St. Residence, built about 1765, 2-story, frame.	East Hartford	Hartford
Fosdick House (Town House or Poor House) Water St. Saltbox type, residence, built 1719, 2i-story, frame, John Fosdick, builder.	Guilford	New Haven
Foster, Hon. Lafayette S., Birthplace London Pautipaug Hill 1i-story with 1-story full rear ell, frame residence.	Sprague	New
Foster, Timothy, House Northwest corner U. S. 7 Built 1750, now modernized.	Brookfield	Fairfield
Fowler, Abraham IV, House 149 State St. 18th-century, residence, built 1777, 2i-story, frame.	Gwilford	New Haven
Fowler, Andrew, House ("Shelly House" or "Island House") 55 York St. Colonial, residence, built 1790, 2i-story, frame.	Guilford	New Haven
Fowler, Benjamin, House East side Peddler's Rd. Saltbox, residence, with Greek Revival, entrance portal, built 1752, 2i-story, frame.	Guilford	New Haven
Fowler, David, House 219 Great Hill Rd. 18th century, farmhouse, with Palladian-type windows, built 1779 , 2i-story, frame.	Guilford	New Haven

<u>SITE (Ar-18, cont.)</u>	W	W
Fowler, Ebenezer III, House 956 West St. Colonial, farmhouse, with massive Greek Revival, entrance portal, built 1778, 2k-story, frame.	Guilford	New Haven
Fowler, Kelsey, House Vicinity Notch Rd. at Rt. 1 Built 1765 for Noah Fowler and remodeled, circa 1800 by Kelsey.	Guilford	New Haven
Fowler, Miner, House 2735 Boston Post Rd. Late 18th century, residence, central hick chimney plan, in process of complete renovation.	Guilford	New Haven
	Fowler, Noah, House Guilford	New Haven
Fowler, Stephen, House 2545 Long Hill Rd. Colonial, Saltbox, residence, built 1740-45 or 1770, 2i-story, frame,	Guilford	New Haven
Francis, George, House 1939 North Stanley St. Colonial style, built circa 1750-1760, 2-story plus attic.	New Britain	Hartford
Frink House Southwest corner of Windham Green Residence, built 1753-56, 2-story plus attic, frame, built by Frink.	Windham	Windham
	Frisbie, Capt. John, House Branford	New Haven
Fuller, V. O., House Northwest corner of Main St. & Old U. S. 6, West Greek Revival residence with additions, circa 1780, 2-story plus attic, frame.	Hampton	Windham

SITE (Ar-18, cont.)	TOWN	<u>COUNTY</u>
Fuller Tavern Commercial, built 1769, 2-story, frame.	Berlin	Hartford
Gallup House London Gallup Hill Rd. at Pumpkin Hill BA. 2i-story, frame residence, built pre-1800; architecture, Colonial.	Ledyard	New
Gallup House London Hewitt Rd. 2-story, frame residence, built 1732, Cape Cod style.	North Stonington	New
Gallup House Harney Rd., East side Farge Farm 2i-story, Saltbox, frame residence, built 1700.	Stonington	New London
Galpin, Daniel, House Washington Ridge Rd. Transitional Federal residence, built 1786, 2A-story, brick.	Berlin	Hartford
Galpin, Samuel, House East side Rt. 47- North of Paper Mill Rd. 2-story, Saltbox frame residence, built in 1744 by Samuel Galpin.	Woodbury	Litchfield
Gardner Carpenter House 55 East Town St. 2-story, gambrel roofed, brick residence, built 1793-4; architecture, GeoVian.	Norwich	New London
Garrison House Crary Rd. & Browning Rd. 2A-story _s frame residence, built 1756.	Griswold	New London

Garrity Home (Simpson House)
Tollan

Tolland

<u>SITE</u> (Ar-1€, cant.)	TQ6	COUNTY
Gaston House, Dr. Alex Vicinity East Killingly Late 18th century residence, with many alterations, 2-story plus at frame.	Killingly	Liindham
Gay-Hoyt House 2-story, brick residence, presently museum, built 1775; architecture, Georgian style.	Sharon Litchfield	
Gay Manse Suffield Green Georgian style, residence, built circa 1760, 2-story,, frame.	Suffield	Hartford
Gaylord House Colonial farmhouse, built 1726, 2-story, frame,	Wilton	Fairfield
Gaylord, John, House 596 Palisado Ave. Colonial style, residence, central hall, plan, built 1752, 2-story, frame.	Windsor	Hartford
Geer, Amos, House Rt. 117 tory, frame residence, built 1769; architecture, Colonial, fermhoum extensively altered in mid-19th century,	Ledyard	NEW London
	Geer, David, House Ledyar d	New London
Geer School London 14-story, frame school, now vacant, built 1700's.	Ledyard	New
Gersham, Capt. Mott, H01130 * 26-28 Marsh St.	Wethersfield	Hartford

Gambrel roofed, residence, built circa 1760, 2-story plus attic, frame.

(Ar4-18, cont.)	TOWN	COUNTY
Gifford House London 147 Gifford St. 2A--story, frame residence, built prior to 1800; architecture, Colonial.	Norwich	New
Gift Haven House 300 Vain St. Residence, late 18th century, 2i-story, frame.	East Haven	New Haven
Gilbert House? Gilead St. Colonial style residence, late 18th century, 2-story, frame.	Hebron	Tolland
Gillespie-Knowlton House U. s. 44A between Lawrence & Wormwood Hill Residence, possibly late 18th century, circa 1760, 1-story, frame, Amos Knowlton, builder.	Ashford	Windham
Gladden Home Saltbox, built 1730, 2i-story, frame.	Tolland	Tolland
Glazier Tavern test of Green, facing 44 Late 18th century, residence, hipped roof, central chimney, built 1800, 2-story, frame.	Uillington	Tolland
Glebe House (NRHP) Hollow Rd. \$-story, frame residence, built between 1745 and 1753; architecture, Georgian, Gambrel roof structure with rear lean-to, present museum use.	Woodbury Litchfield	
Goodrich, Rev. Elizar, House 42 Main St. 2-story with attic, frame residence, built in 1763.	Deep River	Ziddlesex
Gookin, Edmund, House London	Norwich	New

199 West Town St. (Bean Hill)

24-story, frame residence, built circa 1740; architecture, Colonial.

SITE (Ar -18, cont.)	TOWN	COUNTY
Governor Trumbull House (UHL) London West Town Rd. - The Common 2i-story with 1b-story rear ell, frame, built 1740, altered extensively in 1760; architecture, Colonial.	Lebanon	New
Grant, Ebenezer, House 1653 Main St. Residence, built 1757, Ebenezer Grant, builder.	South Windsor	Hartford
Grave, David, House 351 Copse Rd. Colonial-Saltbox, residence, built 1760, 2i-story, frame by Ebenezer Field, Jr.	Madison	New Haven
Great Hearth House London 65 Harvey Rd. 2i-story, frame residence, built 1700-1730 by Deacon Joseph Dennison; architecture, Colonial.	Stonington	New
Greenleaf, David, House London 2 Town St. 2i-story, frame residence, built 1761; architecture, Colonial-Georgian.	Norwich	New
Greenfield Hill Historic District (NRHP) Village Green, vic. of Meeting House Lane, Hillside Rd., Old Academy Rd., Bronson Rd. Rural community, agricultural environment of 18th century origin. 38 principal structures in district: 13 pre-1800 ₀ with majority pre-Revolution, 6 built 1800-1850, 9 built 1850-1900. Major components of the historical environment include: 1. Timothy Dwight Park, Hillside Road: site of T. Dwight's Academy. 2. Old Cemetery: Bronson Road: contains plots from earliest settlement through Civil War. Originally burying ground. 3. Zalmon Bradley House, 105 fleeting House Lane: originally Saltbox, modification 19th century to present Georgian appearance. Has historical associations with Abraham Baldwin, key figure in drafting of the Constitution.	Fairfield	Fairfield

4. Congregational Church: built 1855, Plain Meeting House style, reminiscent of earlier tradition.

SITE (Ar-18, cont.)	TOMI	COUNTY
Greenfield Hill Historic District (cont.)	Fairfield	Fairfield
5. Gereham Hubbell House, 1081 Hillside: Colonial Saltbox, original site of Dwight Academy.		
6. Custom House, now residence, 3244 Bronson Road; built before 1735.		
7. Seth Pomeroy House, 3171 Bronson Road: gambrel-roofed, central chimney house built about 1757.		
B. Greenfield Hill Country Club Building, 2829 Bronson Road, site of agricultural fairs, typifying agrarian character of district.		
Gridley, Isaac, House 389 Main St. 2-story, frame residence, built in 1760 by Julius mast.	Cromwell	Middlesex
Griffin House Rt. 187 Georgian style, residence, built 1770, 2-story, brick.	East Granby	Hartford
Griffith House 475 Warpas Rd. Built 1735.	Madison	New Haven
Griggs, Nathan, House Pomfre		Windham
Griswold, Abel, House 1397 Prospect III Georgian style , residence, center chimney, hipped roof, built 1792, 2-story, frame.	Windsor	Hartford
Griswold, Andrew, House London Rt. 156, Giant's Neck Rd. 2-story, frame residence, built 1750; architecture, Colonial.	East Lyme	New
Griswold House Center St. opposite Victoria Rd. Dutch Colonial, farmhouse, built 1775-1790's, 2-story, frame.	Manchester	Hartford

SITE (Ar-18,, cont.)	TOWN	COUNTY
Griswold House 264 State St. Cape Cod, cottage style, residence, built 1793, li-etory, frame.	Guilford	New Haven
Griswold House 32 Case St. (Bean Hill) 2-story, gambrel roof, frame residence, built prior 1800; architecture, Colonial.	Norwich	New London
Griswold Inn 48 Main St. 3-story, frame, commercial structure, built 1776; architecture, Colonial.	Essex	Middlesex
Griswold, Judge Matthew, House 2i-story,, frame residence, built 1798; architecture, Colonial,	Old Lyme	New London
Griswold, Michael, House 116 Garden St. Colonial Saltbox, residence, built 1730, 2-story plus attic, frame.	Wethersfield	Hartford
Griswold, Phineas, House 1319 Poquonock Ave. Colonial style, residence, built 1789, 2-story, frame.	Windsor	Hartford
Griswold Place 65 Main St. 2-story, frame gambrel roof, residence, built prior to 1800; architecture, Colonial, builder Elisha Indham.	Old Saybrook	Middlesex
Griswold, Thomas, House 161 Boston St. Colonial-Saltbox, residence, museum of Guilford Keeping Society, built 1745, 2i-story, frame, Thomas Griswold, wilder.	Guilford	New Haven
Griswold, Thomas, House 729 Nut Plains Rd., via. Nut Plains Colonial, farmhouse, built 1796, 4-story, frame.	<u>G,rl l</u> ford	New Haven

(Ar-18, cont.)	TCWN	COUNTY
Griswold, Sylvanus,, House Society Rd. 2i-story, frame residence, built 1750; architecture, Colonial.	East Lyme	New London
Gurleyville Grist Mill Stone Mill Rd., vie Gurloyviile Built 1750, 14-story, cut stone construction.	Mansfield	Tolland
Gurleyville Village Historic District Gurleyville Village complex including approximately 20 historic structures exhibiting a variety of 18th and early-to-mid 19th century domestic and primitive industrial sites.	Mansfield	Tolland
Hale, Nathan, Homestead (NRHP) (Deacon Richard Hale House) South St. Home of Nathan Hale, built 1776, 2-story plus attic, frame.	Coventry	Tolland
Hale, Nathan, .6cnool Rt. 149 1-story, frame, school building, built in 1770, restored.	East Haddam	Middlesex
Hale -Rankin House 2027 Main St. Colonial, style, built 1754 by Andrew Hale, 2i-story,, brick.	Glastonbury	Hartford
Hale, Timothy, House 2015 Main St, Center chimney, residence, built 1750, frame.	Glastonbury	Hartford
Hales-Fitch House 195 East Ave. Colonial style residence, 18th century, 3 story, frame.	Norwalk	Fairfield
Haley House RED #1 North Rd. 24-story, frame residence, built 1781;architecture,, Colonial.	Groton	New London

SITE (Ar-18, cont.)	Town	<u>COUNTY</u>
"Half House Chittenden Hill 1i-story, frame residence, built in 1735; architecture, Colonial.	Westbrook	Middlesex
Hall, Deacon Samuel, House 478 rain St. 2-story with attic, clapboard sided, frame residence, built before 1732.	Portland	Middlesex
Hall, Dr. William, House 929 Nut Plains Rd. Colonial-Saltbox, residence, built 1740, some modification, 2h-story, frame.	Guilford	New Haven
Hall, FJlphalet III, House 177 State St. Cape Cod, cottage, residence, built 1793, 1--story, frame.	Guilford	New Haven
Hall, John, House 57 Highland St. 1i-story,, frame residence, built in 1774-98, 1ath century, Rural Georgian style.	Middletown	Middlesex
Hall, Joseph, House 208 College St. 2-story with attic, frame residence, built in 1765; architecture, Colonial.	Middletown	Yiddlesex
"Hampton Acres" Stetson Rd. Colonial residence, built 1750-70, 2i-story, frame.	Brooklyn	Windham
Hampton Congregational. Church Main St., Uest side New England meeting house, built 1754, I'Greek Revivalized" in 1848, 2-story, frame, Thomas Stedman; Architect and builder.	Hampton	Windham

SITE (AP-18, cont.)	TOWN	COUNTY
Hand, David, House 565 Pond Rd. Small Colonial, residence, with high pitch roof, built 1757, 1: ¹ / ₇ - story, frame.	Madison	New Haven
Hanford-alliman House Historical Society Headquarters, Federal style residence, built 17707, 21-story, frame.	New Canaan	Fairfield
Hanks, Benjamin, House * East side of South St. 2-story, frame residence, built in 1780, Georgian style, elongated double house once used as an Inn.	Litchfield	Litchfield
Hanks Hill Historic District Hanks Hill Mill village, 18th and 19th century, key structure includes Hanks farmhouse, Boarding house, Ella. owner's house, Mill, Benjamin Hanks house, Cannon and bell works, Mill Pond.	Mansfield	Tolland
Harmer, Samuel, House 493 Main St. Residence, center chimney, plain, built 1765, 2-story plus attic, frame.	Wethersfield	Hartford
Hargraves House Ht. 169 Residence, built 1730, 2h-story frame plank sided, Daniel Tyler, builder.	Brooklyn	Windham
Harland, Thomas, House 357 Washington St. 21-story, frame residence, built 1779.	Norwich	New London
Harris-Reynolds House Bordering Willimantic River, 'Jest Rt. 32 Cape Cod style residence, 18th century, built before 1754.	Mansfield	Tolland
Harrison House Residence, built 1790, 2h-story, frame.	North Branford	New Haven

<u>SITE (Ar-18, cont.)</u>	W	W
Harrison, Thomas, House 464 Harbor St. Gambrel roof, residence, built 1780, 2-story, frame.	Branford	New Haven
Hart, Asahel,, House 949 Worthington Ridge Rd. Federal style residence, built 1786, 2i-story, frame.	Berlin	Hartford
Hart, Benjamin, House 458 Boston Post Rd. Residence, built 1788, 2;_1-story, frame; Wilcox, builder.	Madison	New Haven
Hart, Deacon Elijah II, House 61, 63, 65 Kensington Ave. Residence, built 1757-1759 by Elijah Hart II, 2-story plus attic, frame.	New Britain	Hartford
Hart, Elisha, House Main St., Vest of Maynard St. 18th century, residence.	Old Saybrook	Middlesex
Hart, Samuel, House Rural Georgian residence, built 1789 or earlier, 2i-story, frame.	Avon	Hartford
Hart, Samuel, House 395 Main St. 2i-story, frame residence, built in 1773; architecture, Colonial.	Old Saybrook	Middlesex
Hart, William, House 350 Main St. 2L-story, frame residence, built in 1767.	Old Saybrook	Middlesex
Harvey Place Chaplin Village Residence, central chimney rural farmhouse, built 1737-1747, 11;-story, frame.	Chaplin	Windham

SITE (Ar -18, cont,)

	<u>TOWN</u>	<u>COUNTY</u>
Harvey, Tanner, House North Rd. East, North of Rt. 44 Residence, built 1792, 2i-story, frame, integrity compromised in subsequent remodelings.	Ashford	Windham
Haskell House London 2-story with attic, frame residence, built 1798.	Lisbon	New
Haskell Stand, Pomfret Residence, (now a gift shop), built 1742, 2i-story, frame, clapboard sided.		Windham
Hatheway House Georgian style, residence, built circa 1790, Architect: Thomas Hayden, Asher Benjamin influence, 2-story, frame.	Suffield	Hartford
Hathaway House (Painter House) * West side of North St. 2-story, Saltbox frame residence, built 1720, moved from West Haven 1962.	Litchfield Litchfield	
Hausman House Northford Residence, Colonial style, built 1760, 3i-story, frame.	North Branford	New Haven
Hawley, Milton, House East side Barn Hill Rd. Georgian vernacular residence, built 1757 by Milton Hawley, 2-story, frame.	Monroe	Fairfield
Hawley, Thomas, House Old Newton Rd. & Purdy Rd. Georgian style residence, built 1756, 2-story, frame.	Monroe	Fairfield
Hawley, Thomas, House 41 Main St.	Ridgefield	Fairfield

Farmhouse, Colonial period.

SITE (Ar-18 ₀ cont.)	TC1C	COUNTY
Hayden, Ebenezer, }house (Old Hayden Homestead) Main St. 2-otory, frame residence, built in 1778; architecture, Colonial.	Essex	Middlesex
Hayden, Isaac, House West side Fallisado Ave. Colonial style, residence, built 1773, 2-story, frame.	Uindsor	Hartford
Hayden, Nathaniel, House Station Rd. Residence, gambrel roof, built 1763, 1-story, brick.	Windsor	Hartford
Hayden, Nathaniel, House 128 Station Rd. Georgian style, residence, built 1763, *--story, brick.	Windsor	Hartford
Hayes House or Post Road Inn Rt. 4 & Harmony Hill Rd. 2-story,, frame residence, built in 1760 ₁ Colonial. style.	Harwinton	Litchfield
Hariard House (HRH?) 9 Hayward Ave. tory, with li-story rear ell, frame residence (Colchester Historical Society), built in 1776, Architect: Amos Otis, architecture, Colonial.	Colchester	New London
Henan Stone House 1481, Rt. 79 Colonial, residence, built 1740, 3-story, frame.	fladisDn	New Haven
Heminwv House Colonial, residence, built 1770, 2-story, frame.	North Haven	New Haven
Hempsted,, Nathaniel, House (NRHP) Jay & Hampstead St. 2-story, stone residence, built 1759; architecture, Colonial. Probably built by exiled Acadian Frenchmen from Nova Scotia, exterior stone treatment is euggestive of French influence.	New London	New London

SITE (Ar -18 ₂ cont.)	T01:14	COUICY
Hampstead, Richard, House ("Lantern Hill Farm") London Lantern Hill Rd. (Old Mystic) 2-story with attic, gambrel roof, frame residence, built 1740; architecture, Colonial.	Stonington	New
Hendee House Center Rd., East, Rt. 316 Colonial-Georgian style residence, built /789, 2-story plus attic, frame.	Andover	Tolland
Hidgkins,, Noah, Sr., House 414 Fair St. Colonial-Saltbox, residence, built 1761, 2i-story, frame.	Guilford	New Haven
Higgins House Rt. 133 Saltbox residence, built 1750, 2i-story, frame.	Brookfield	Fairfield
Hill, Daniel, House (Joel Munger House) Madison		New Haven
Hinman, General, House 2-story, frame residence, built in 1764; architecture, Georgian.	Roxbury	Litchfield
iiinman House Rt. 4 Georgian style, residence, some late Greek Revival treatment, built 1780, 2i-story, frame.	Burlington	Hartford
Historical Society Building Coventry		Tolland
Hoadley, Abraham, House 100 North Branford Rd. Federal style, residence, built 1750, 2i-story, frame.	Branford	New Haven

SITE (Ar-18, cont.)	TCWN	COUNTY
Hoadley House 130 Leetes Island Rd. Colonial style, plain , residence, built 1720-40, 2-story, frame, shingle sided.	Branford	New Haven
Hoadley, Isaac, House 9 Totoket Rd., Pine Orchard Colonial style, residence, built 1757, 2h-story, frame.	Branford	New Haven
Hoadley, Timothy, House Northford Colonial style, residence, built 1748, 2h-story, frame.	North Branford	New Haven
Hodgkins, Noah, Jr., House 52 Fair St. Colonial-Saltbox, residence, built 1770, 2i-story, frame, built by Noah Hodgkin, Jr.	Guilford	New Haven
Holcomb House (Hayes Tavern) Rt. 189 Commercial building, Colonial style, built 1780, 2-story,, frame.	Granby	Hartford
Homes, Jeremiah, House London Reutemann Rd. 1k-story, frame residence, built 1780, rural Cape Cod farmhouse.	North Stonington	New
Hooker, Sarah Whitman, House 1337 New Britain Ave. Residence, center-chimney, plain, built circa 1750, 2k-story, frame.	West Hartford	Hartford
Hopkins House London Plain Hill Rd. 2i-story, fracie residence, built prior 1800; architecture, Colonial.	Norwich	New
Hopson, Ebenezer, House 53-55 Boston St. Federal-Greek Revival, with gambrel roof, center brick chimney plan,	Guilford	New Haven

residence, built 1763, 2k-story, frame.

SITE (Ar-18, cont.)	TCNN	COUNTY
Hough's Tavern Federal style residence, built 1790, i-story, frame.	Chester	Middlesex
"1710 House" East Main St., facing Green Early Colonial style residence, Capt. Elisha Williams, builder, 2k-story, frame.	Clinton	Middlesex
"1765 House" 131 East Main St. Gambrel roofed residence, built 1765, 2-story, frame.	Clinton	Middlesex
House of Old Stone Chimney East Rt. 87 3-story with two bays, frame residence, built early 18th century, possibly Colonial (with central stone chimney).	Lebanon	New London
House That Women Built, The East side, rt. 97, A-mtle of jct. with Kimball Hill Rd. Colonial residence, built 1776 2-story, frame, Sarah Hammond, Uriel Moely and townswomen, builders.	Hampton	Windham
Howard House, "Hickory Hill" John Slack Rd. Colonial residence, built 1735, 1i-story, frame.	Hampton	Windham
Howard, William, House Reilly Rd. Colonial residence, built 1775 , 2A-story, frame.	Hampton	Windham
Howd Homestead 72-74 South Math St., Thimble Island Colonial style, residence , built 1729, 2i-story, frame.	Branford	New Haven
Hoyt-Barnum House (NRHP) 13 Bedford St. Colonial style residence, built 1750, 2-story, frame.	Stamford	Fairfield
Hoyt (iiioit) Homestead North Stamford Residence, built 1730, 2k-story, frame.	Stamford	Fairfield

SITE (Ar-18,, cont.)	ira,11	COUNTY
Humiston, Justice, House Northeast corner Rt. 10 & Haverford St. Federal style, residence, built 1780, 2-story, frame.	Hamden	New Haven
Humphrey, Jonathan, House Colonial, residence, built circa 1730, 2-story, frame .	Simsbury	Hartford
Hunt, Thomas, House East side Rt. 87 2i-story, with la-story, ell and barn, built 1722, apartment house; architecture, Colonial.	Lebanon	New London
Huntington, Benjamin, Jr., House 94 West Town 2i-story,, Saltbox, frame residence, built 1760; architecture, Colonial.	Norwich	New London
Huntington, Capt. Joshua, House 19 East Town St. 2a-story, frame residence, built 1738 or earlier; architecture, Georgian.	Norwich	New London
Huntington, Christopher, Jr., House 410 Washington St. 2i-3tory, frame residence, built prior to 1735; architecture, Colonial.	Norwich	New London
Huntington, Col. Joshua, House (NRHP) 11 Huntington Lane 2i-story, frame residence, built 1771; architecture, Georgian.	Norwich	New London
Huntington, Deacon Jabey, House 181 Broadway 3i-story, frame residence, built circa 1790; architecture, Georgian- Greek Revival.	Norwich	• New London
Huntington, Ebenezer, House 45 Huntington Ave. (Bean Hill) A-story, frame residence, built 1717; arcatecture, Colonial.	Norwich	New London

<u>SITE</u> (Ar-18, cont.)	TOWN	COUNTY
Hubbard, Daniel, House 51-53 Broad St. Colonial, residence, with two large rear wings, built 1717, 2i-story, frame.	Guilford	New Haven
Hubbard House Saltbox, farmhouse, built before 1738, 2-story plus attic, frame.	West Haven	West Haven
Hubbard House Windham Center Built 1783, central hall, flanking chimney house, with small 1-story wing, 2-story plus attic, frame, J. Hubbard, builder.	Windham	Windham
Hubbard, Levi, House ("Black House") 321 Boston St, Colonial, residence, built 1761, 2i-story, frame, built by Levi Hubbard.	Guilford	New Haven
Hubbard, Nehemiah, House Wadsworth St. & Laurel Grove Rd. 2.-story with attic, frame residence, built in 1744; architecture, Colonial.	Middletown	Eiddlesex
Hubbard, Timothy, House 136 giddletown Rd. Gothic Revival style, house, built 1750, Gothicised circa 1850, 2-story, frame.	Berlin	Hartford
Hughes, Thomas, House 155 Scotland Rd. 2i-story, frame residence, built 1753 (marker); architecture, Colonial.	Norwich	New London
Huguenot House 126 Burnside Ave. Residence, main house block, 18th century, 2-story, frame, presently being restored as historical house museum.	East Hartford	Hartford

SITE (Ar-18, cont.)	TOWN	COUNTY
Huntinton, Ezra, House London 420 Washington St. 2i-story, Tms residence, built 1771 ; architecture, Georgian.	Korwich	New
Huntington, Felix, House London 417 Washington St. 21-story, frame residence, built 1771; architecture, Colonial, Victorian alterations.	Norwich	New
Huntington, Gen. Jedidiah, House (NWT) London 23 East Town St. 2A-story, frame residence, built 1765; architecture, Georgian.	Norwich	New
Huntington, Goy. Samual, House (NRHP) London 34 East Town St. 24-story, frame residence, built 170; architecture, Georgian.	Norwich	New
Huntington, Rev. Joseph, Parsonage Vicinity South Coventry Residence, 2-story plus attic, frame.	Coventry	Tolland
Huntington, Roger, House London 6 Huntington Ave. 2-story,, frame residence, built prior to 1800; architecture, Colonial.	Norwich	New
Huntington, Samuel Birthplace (Nil) Scotland Village, North side Hyw. 14, 2-miles crest of jct. State Rt. 97 Saltbox residence, built 1731-1760, gable roof, central chimney, 2-story, tme.	Scotland	M.ndham
huntingtonTs Book Store College St. & Broad St. 2i-story, brick commercial building, built in 1800, Federal style.	/iddletown	Middlesex

Hurd House

Clinton

Eiddlesex

Cow Hill Rd.

Saltbox residence, built 1750, *-story, fray e.

SAE (Ar-18, cont.)

TCWN

CCUNTY

Hurd Mouse Rt. 151.621 2-story, frame residence, early 18th century; architecture, Georgian style.	East Haddam	Middlesex
Hurlburt, Job, Mouse Main St., Rt. 190, Samersvine Greek Revival <i>style</i> residence, built 1774 2-story, clapboard sided, frame.	Somers	Tolland
Hyde House 14 West Town St. -story, frame residence, built prior to 1800; architecture, Colonial.	Norwich	New London
Hyde House Old gonson Rd. Cape Cod style residence, built 1720, li-etcry, frame.	Stafford	Tolland
Hyde, ,Davie, H011\$C 5 Huntington Ave. 2i-story, gambrel roofed, frame residence, built prior to 1800; architecture, Colonial, roof probably later Georgian alteration.	Norwich	New London
Hyde, John, House 129 Long Lots Rd. Built 1790.	Westport	Fairfield
Hymphrey, Cad Cowles, House School St. & Main St. Adamesque style, built 1799, 2-etry, brick.	Farmington	Hartford
Inc. House 53? Center St. Dutch Colonial, residence, built 1775, 11i.story, frame.	Manchester	Hartford

SITE (Ar -18, cont.)	TOWN	COUNTY
Independent Day School 8 miles East on Laurel Brook Rd. from Cherry Hill Rd. 2-story, frame school, built in 1774; architecture, Colonial.	Middlefield	Middlesex
Ingham, Elieha, House 65 Main St. 1A-story, frame residence, built in 1795.	Old Saybrook	Viiddlesex
'sham, Isaac, House HayWard Ave. 21-story,, frame, built 1780 with addition 1860-70; architecture, Colonial.	Colchester	New London
Ives, Elam, House Southwest corner Ives St. & Mill River Colonial, residence, built 1770 1A-story, frame.	Hamden	New Haven
	Ives, Joel, House Branfor d	New Haven
Jerome, William House Built 1742.	Bristol	Hartford
Jewett, David, House Rt. 82 at Bozrah Norwich town line 2i-story, frame residence; architecture, Cape Cod style.	Montville	New London
Johnat, .han Edwards House lt-story,, frame residence, built in 1767 , Cape Cod style.	Colbrook	Litchfield
Jobnathan Lay, Squire, House Old Clinton Rd. 2A-story, frame residence, built in 1770; architecture, Colonial style.	Westbrook	Middlesex

SITE (Ar-18, cont.)	TOWN	CCUNTY
John's House Jonathan Trumbull Highway, Rt. 6 Colonial style residence, built 1710-1740, 2-story plus attic, frame.	Andover	Tolland
Johnson House Vicinity Johnson Hollow 1i-story, frame residence, built in 1756, used as a private girl's school 1850-1859, iTirdls Nest School", Greek Revival style.	Cornwall	Litchfield
Johnson, Nathaniel, House 58 Fair St. Colonial-Saltbox, residence, built 1730, 2i-story, frame.	Guilford	New Haven
Jones, Benjamin, House Main St. Georgian Colonial style residence, built 1710, 1-story, clapboard sided, frame.	Somers	Tolland
Jones, Capt. Samuel, House 3 Stage Rd. 2i-story,, frame residence, built in 1720.	Old Saybrook	Middlesex
Jones Farmhouse Colonial, residence, built 1770, 2-story, frame.	Wallingford	New Haven
Jones House North ford Saltbox, residence, built 1700, 2h -story, frame.	North Branford	New Haven
Jones, Parmeanas, House 14 Mediterranean Lane 1i-story, frame residence, built 17774 architecture, Colonial.	Norwich	New London
Jones Place 3 Stage Rd. 2-story, frame residence, presently office, built 1765.	Old Saybrook	Middlesex

SITE (Ar-iS, cont.)	TCWN	<u>=NTT</u>
Jones, Sylvanus, House London 10 Elm Ave. 2A-story, Saltbox, frame residence, built 1734; architecture Colonial.	Norwich	New
Jones, Thomas, House 1235 Enfield St. Georgian-Colonial, residence, built 1760, 2-story, frame.	Enfield d	Hartford New Haven
Judd, Capt. Eber, House		
Judd, Chauncey, House South St. Residence, Rural Georgian style, late 18th century, 2A-story,, frame.	Middlebury	New Haven
Judson, Capt. David, House (NRHP) 967 Academy Hill Georgian stle residence, built 1723, 2-story, frame.	Stratford	Fairfield
Judson, Joshua, House West side Ht. 132, North Peter Rd. 2i-etory,, center chimney, frame residence; architecture, Colonial, built in 1770.	Woodbury Litchfield	
Kearney, Birchard, House 22 Case St. (Bean Hill) 2..story,, gambrel roofed, frame residence, built prior 1800; architecture, Colonial.	Norwich	New London
Keeley, Timothy, Tavern Tavern, 1749.	Ridfield	Fairfield
Keeney, Theodore, House 279 Keeney St. Farmhouse, typical 2-story, 18th century, central chimney, residence	Manchester	Hartford

with 2-story ell, built 1790-1800, 2-story, frame.

SITE (Ar-18, cont.)	TOWN	COUNTY
Kellogg House Baker St. Colonial style residence, built 1770-80, 2-story, frame.	Vernon	Tolland
Kendell, Isaac, House Kennerson Reservoir Rd. North, 2 miles West of Jct. Pumpkin Hill. Rd. Residence, extremely early date, suggestive of Beverly lean-to type, built 1725-30, 1-story, frame.	Ashford	Windham
Kibbe, Amariah, House Georgian Colonial style residence, built 1785, 2-story, clapboard sided, frame.	Somers	Tolland
Kibbe House Main St. Saltbox style residence, built 1740, 2-story, clapboard sided, frame.	Somers	Tolland
Killam, Eli Phalet, House Oliver Rd. Georgian-Colonial, built 1785, 2-story, frame.	Enfield	Hartford
Kimball, David, House Brown School Rd* 2-story, gambrel roofed, frame residence, built 1749.	Freston	New London
King, Alexander, House Formerly residence, now museum, Colonial style, built 1764 by Eliphalet King, 2-story, frame.	Suffield	Hartford
Kinne House, David Built 1780-1815, 2-story plus attic, clapboard sided, frame.	Plainfield.	Windham
Kinne, William, House Canterbury Center Federal style residence, built 1790, 2-story plus attic, frame.	Canterbury	Windham

SITE (Ar-18, cont.)	TOWN	COUNTY
Kinney, Dr. Elijah C., House London 23 Washington St. 24-story, frame residence, built 1780; architecture, Georgian.	Norwich	New
Kirtland House ("Doorstep Elm Inn") Boston Post Rd. near Golf Links Rd. 2-story with attic, frame residence, built in 1760; architecture, Colonial style.	Westbrook	Middlesex
Knapp, Israel, Tavern (Putnam Cottage) Post Rd. Colonial residence, built 1729, 2-story, frame.	Greenwich	Fairfield
Knight, Sarah, Tavern London 8 Elm Ave. 24-story, frame tavern, built 1734; architecture, Colonial.	Norwich	New
Knight, Sarah, Warehouse London 6 Elm Ave. 2i-story, frame residence, built prior 1733 ; architecture, Colonial.	Norwich	New
Knowlton, Col. Thomas, House Bile Northeast of WarrentvilleNortn side of H.S. 44 Boy Scout Administration building, Federal style residence, built 171776 , 2-story, frame, (north wing pre-1800).	Ashford	Windham
Knowlton Farm Northwest corner Perry Hill & Krasph Rd. Residence, built 1750, li-otory, frame subsequently altered.	Ashford	Windham
Knowlton, Whitman, House Knowlton Hill Rd., East, South of jet. U.S. 44A Cape Cod residence, built 1811-1.2, 1-story, frame.	Ashford	Windham
Krug House ("Josiah Coen House")	Madison	New Haven

Rt. **79**

Federal style, entrance portico, residence, built 1785, 24-story_s frame.

SITE (Ar-18,, amt.)	TOO	<u>COOTY</u>
Lacey, Dr* Noah, House Long Meadow Rd. Rural Georgian style residence, 1785-90, 2-etry, <i>frame</i> , built by William Hamblin, Jr.	Brookfield	Fairfield
LaFollett Sisters Hat Shop Center, West side Weir Ct. Rd. Residence, Colonial, with gambrel, roof, built 1770, 2-etry, <i>frame</i> .	Windham	Windham
Lambert House Residence, now Wilton Historical Society, gambrel roof, built 1724, t o r t ' p l u s a t t i c , f r a m e .	Wilton	Fairfield
Lambert, William, House North side Weekepeemee Rd. 2-story, Saltbox frame residence, built in 1740, with modern center chimney and lean.ito.	Woodbury	Litchfield
Lamb Homestead Lambtown Rd. 24 .story, frame residence, built 1714; architecture, Colonial.	Ledyard	New London
Lamphier House Lamphier Cove Rd. Colonial style, residence, built 1730, 2i-etry, <i>frame</i> .	Branford	New Haven
Lamphier House Wells Rd. at Rt. 184 (Old !Vatic) 2i-story, frame, two family residence, probably 1780-90; architecture, Colonial, farmhouse*	Croton	Now London
Lank mark,, The Northwest corner jct. 87 & 64 <i>Commercial</i> structure, built about 1750, 2i-etor7, <i>frame</i> .		Tolland
Lamed, Deacon, House Stafford St. Georgian style residence, built 1800, 2-etry, <i>frame</i> .	Stafford	Tolland

SITE (Ar-18,, cant.)	Tom	cowry
Larrabee House Vinegar Hill app. Christie Hill Rd. 31-story, frame residence, built 1793 by Nathan Lester; architecture, Colonial.	Ledyard	New London
Latham, Joseph, House 5g Neridian St. 2-story, frame residence, built 1717; architecture, Cape Cod cottage.	Groton	New London
Lathrop, Capt. Daniel, House 387 Washington St. 2i-story, frame residence, built 1785; architecture, Georgian.	Norwich	New London
Lathrop, Dr. Daniel, School (NRHP) 69 East Town St. li-etory, gambrel roofed, brick school, built 1782; architecture, Colonial.	Norwich	New London
Lathrop, Dr. Joshua, House (NRHP) 377 Washington St. 2i-story, frame residence, built 1763; architecture, Colonial-Georgian.	Norwich.	New London
Lathrop, Elijah or Lynd, House 92 Washington St. 2i-story, frame residence, built 1780 or 1784; architecture, Colonial-Georgian.	Norwich	New London
Lathrop House 14 EIm Ave. 2i-story, frame residence, built 1753; architecture, Georgian.	Norwich	New London
Lathrop House 276 Scotland Rd. 2i-story, frame residence, prior built to 1800; architecture, Colonial-Georgian.	Norwich	New London
Lathrop, Thomas, House #1 385 Washington St. 2i-story, frame residence, built 1783; architecture, Georgian.	Norwich	New London

(Ar—ia, cont.)

■

■

- | | | |
|---|--------------|------------|
| Lathrop, Thomaas, House #2
380 Washington St.
2i-story, frame residence, built 1745; architecture, Georgian. | Norwich | New London |
| Lathrop, William, House
6 Canterbury Tnpk.
2i-story, frame residence, built 1744. | Norwich | New London |
| Lavensworth
Rt. 25
2i-story, frame residence, built in 1790-1810; architecture, Transitional Federal. | New Milford | Litchfield |
| Lawrence, Capt. Isaac, House
2-story, frame residence, built in 1751; architecture, Colonial. | North Canaan | Litchfield |
| Lawton, Manahan, House
Conn. 89, South of 44
Residence, conventional central chimney, late 18th century, 1i-story, frame. | Ashford | Windham |
| Learned - Aiken House
157 Washington St.
2i-story, frame residence, built 1799; architecture, Georgian, builder Ebenezer Learned. | Norwich | New London |
| Lebanon Road School
Lebanon Rd.
1-story, frame school. | Franklin | New London |
| Lee, Capt. Frederick, House
273 Boston Post Rd.
Large Colonial, residence, built 1747, 2i-story, frame. | Madison | New Haven |
| Lee, Capt. Samuel, House
1 North St.
Colonial-Saltbox, residence, with Greek Revival, entrance portal, built 1750, 2i-story, frame. | Guilford | New Haven |

SITE (Ar-18,, cont.)	TOWN	COUNTY
Lee, Capt. Samuel, House 292 State St. Residence, built 1794, Greek Revival, entrance portico, 2i-story, frame, many modifications.	Guilford	New Haven
Lee, Jonathan, House 475 warpas Rd. Small Colonial-Saltbox, farmhouse, built 1735, 14-story, frame.	Madison	New Haven
Lee, Rev. Andrew, House London Main St. 2i-story with rear ell, frame residence, built 1768-1770; architecture, Colonial.	Sprague	New
Lee -Sterry House London Lee Ave. 2i-story, frame residence, built 1772; architecture, Colonial, altered.	Norwich	New
Leete, Abigail, House 5 Union St, Small Cape Cod, cottage, residence, built 1774, 10-story, frame.	Guilford	New Haven
Leete, Gideon, House Liberty St. Georgian style residence, built 1790 by Gideon Leeter, 2-story, frame.	Chester	Middlesex
Leete , Homestead ("Pelatiah Leete I House") Rt. 146, 2,4 miles from Guilford Green Colonial-Saltbox, residence, built 1710, 2:15-story, frame, complete interior and exterior restoration.	Guilford	New Haven
Leete, Jared, House 76 Broad St. Colonial, residence, use as Guilford Forge gift shop, built 1774,	Guilford	New Haven

21-story, frame.

<u>3ITT, (Ar-18, cont.)</u>	<u>Tam</u>	<u>COMTE!</u>
Leats, Peletieh III, House Rt. 146, North Colonial, farmhouse, built 1767, li-story, frame.	Guilford	New Haven
Leffingwell,, Daniel, House 13 Harland Ed. Ii-story,, gambrel roof, frame residence, built prior 1800; architecture, Colonial.	Norwich	New London
Leffingwell House South Rd., Rt. 82 2-story, frame residence, built 1710-20, Saltbox, with ell in rear.	Bozrah	New London
Leffingwell, John, House 21R Case St, (Bean Hill) 2i-story, frame residence, built circa 1760; architecture, Colonial.	Norwich	New London
Leffingwell, Lt. Thomas, House 335 Washington St. 2i-story, frame residence, built 1710; architecture, Colonial.	Norwich	New London
Leffingwell, Samuel, House 7 Harland Rd. 2i-story, frame residence, built 1737-44: architecture, Colonial, altered.	Norwich	New London
Lester, Nathan, }louse (NRHP) Vinegar Hill Rd. 2-story plus attic, clapboard sided, central-chimney, frame residence, built circa 1790, with period outbuilding.	Ledyard	New London
LBWIS House U. Grove Beach, corner Lilac Rd. 2-story, clapboard sided, frame residence, Colonial style.	Weetbrook	Middlesex
Lewis Inn 71 Main St. 2-story, frame, commercial building; architecture, Colonial.	Essex	Middlesex

SITE (Ar-18,, cont.)	TO	COUNTY
Lillibridge, David, House Poister Rd. Saltbox residence, built 1700, 2-story, frame.	Ullington	Tolland
Lime Kiln House Lime Kiln Rd. Georgian Vernacular residence, early 18th century, 2-story, free.	Redding	Fairfield
Lincoln House Vicinity of North landham Colonial residence, built 1750, 24-story, frame.	Windham	Windham
Lincoln, James, House London 2 Harland Rd. 11-story, frame residence, built 1784; architecture, Colonial-Georgian.	Norwich	New
Lincoln, Penny, House Scotland Village Federal style residence, built 1790, 2-story plus attic, frame, Clapboard sided.	Scotland	Windham
Linsley, Dan, House Middletown Ave. Residence, built 1710, *-story, frame.	North Branford	New Haven
Linsley, James, House 90 Tot° Ket Rd. Residence, built 1780, 2i-story, frame.	North Branford	New Haven
Linsley, Josiah, House Northford, Old Post Rd. Colonial style, residence, built 1790, 2A-story, frame.	North Branford	New Haven
Linsley, Lucius, House 133 Hain St.	East Haven	New Haven

SITE (Ar -18, cont.)	TOWN	COUNTY
Lippincott House London 72 Prospect Hill 1 1/2-story, gambrel roof, frame residence, built 1730; architecture, Colonial.	Groton	New
Little Boston Schoolhouse London Rt. 156 & Giant's Neck Rd. 1-story, frame schoolhouse, built 1734.	East Lyme	New
Little Plain Historic District (NRHP) Broadway, Union Crossway The variety and Quality of architecture in the district is indicative of the prosperity of Norwich in the 18th and 19th centuries. Every major domestic style of the 1775-1875 period is represented. District pivots around Huntington Place Park. Key structure include: John Huntington House (181 Broadway), Georgia; Hezekiah Perkins House (185 Broadway) and Dellitt-Sigourney House (189 Broadway), Federal, Johnson and Woodhall House (167 Broadway), Greek Revival; and Victorian residence (93 Union St.) District also contains late domestic examples.	Norwich	New London
Lockwood House (William Davenport House)	Stamford	Fairfield
Lockwood, Rev. James, House * 290 Main St. Federal Period, gambrel roofed, residence, built 1767, 2-story plus attic, frame.	Wethersfield	Hartford
Long Society Meeting House London Old Shetucket Rd. 24-story, frame meeting house, now Historical Society, built 1726.	Preston	New
Loomen Place 8 Vercason Ave. (Brian Hill Green)	Norwich	New London
Loomis, Capt. Nathaniel, House East side Windsor Ave., North of Orchard Rd. Colonial style, residence, built 1752, 2-story, frame.	Windsor	Hartford [*]

tory, frame residence, built prior to 1800; architecture,
Colonial.

<u>51TE (AT-18, cont.)</u>	<u>Town</u>	<u>COUNTY</u>
Loomis, Luther, House Suffield Green Georgian style, residence, built 1790, 2-story, frame.	Suffield	Hartf.2-3
Loomis, Parks, House Georgian and Georgian Revival style, built 1780, 2-story, frame.	Suffield	Hartford
Loomis, Thomas, House Brandy St. Residence, ⁰ 3/4" house, built 1750, 2-story plus attic, frame.	Bolton	Tolland
Loomis Tavern Vic. Westchester Green-Loomis Rd. 2-story, frame residence, built 175; architecture, Colonial.	Colchester	New London
Lord, Clayer, Tavern 8 Tama St. 2i-story, frame tavern, built 1760; architecture, Colonial.	Norwich	New London
Lord, George, House Hain St. 2-story, frame residence, built in 1780-90.	East Haddam	Middlesex
Lord, Rev. Hezekiah, House Roode Rd. li-story, frame red deuce, built 1750.	Griswold	New London
Lord, Richard H., House Tantummaheag Rd. 44-story, frame residence, built 1730 by Richard Lord; architecture, Colonial.	Old Lyme	New London
Lyman Homestead 45 Gifford St. *story, frame residence, built prior 1800; architecture, Colonial-Georgian.	Norwich	New London
Lyman House Rt. 87, South Cape Cod and Greek Revival style residence, built 1780, modified 1835, 11-story, frame.	Columbia	Tolland

SITE (Ar-18, cont.)	TCWN	COUNTY
MacCurdy, John, House* Lyme St. & Shore Rd. 2-story, frame residence, built 1700; architecture, Colonial, Victorian modification.	Old Lyme	New London
Main, Samuel, House London Rt. 2 South side 23-story, Saltbox, frame residence, built 1768.	North Stonington	New
Manning, Dish, House 85 Town St. 2?-story, frame residence, built 1750; architecture, Colonial.	Norwich	New London
Mansfield Center Historic District (NRHP) Kansfield Center Dwellings 18th and 19th century: 1. First Church of Christ, built 1866 after fire destroyed 1710 meeting house 2. Mansfield Center Library, dedicated 1926 on old school site 3. Residence, built by Edwin Fitch, 1836 4. Old Town Pound 5. Residence, built by Roswell Easton, 1803 6. Residence, built by Edwin Fitch, 1835, for Charles Trumbull 7. Eleazar 6JxlLi.am\$ House, 1710 8. Residence, built 1835 9. Parsonage, former tavern, built 1794 10. Residence, built 1829 by John Morrison and Charles Arnold 11. Residence, built 1765 by Shuball Conant 12. David Crocker Hatter Shop, 1795 13. Dr. Gabez Adams House, built 1784 14. Edwin Fitch House, built 1844 15. Prince Aspinwall. House, built 173 5 16. Aspinwall Saddler*s Shop 17. "Col. Experienee Storrs House", built 1740 by Huckins Storrs 18. Residence, built 1785 by Sam Sargeant	Mansfield	Tolland
Mansfield Depot Historic District Vic. Mansfield Depot Historic Village environment dating from 1707.	Mansfield	Tolland
Mansfield House East Rt. 25 Various changes, built 1772, Job Bunnell, builder.	Brookfield	Fairfield

SITE (Ar-18₂ cont.)	TOWN	COUNTY
Mansfield, Rev. Richard, House (NUT) 35 Jewett St. Colonial-Saltbox, residence, built 1748, Derby Historical Society.	Ansonia	New Haven
	2-story, frame, headquarters	
Mansfield, William, House 79 West Town St. 1i-story, frame residence, built prior 1800; architecture, Gambrel- Colonial.	Norwich	New London
	Manwaring House Norwich	New London
March, Priest, House North side Chapel Rd., East of Rt. 263 2-story, frame residence, built in 1774; architecture, Colonial.	Winchester	Litchfield
Marchant, Amos, House 2-story, brick residence, built in 1775; architecture, Georgian style.	Sharon	Litchfield
Markham, Isaac, House King St. Georgian-Colonial style, built 1789, 2-story, frame.	Enfield	Hartford
Marlborough Tavern Commercial use, restaurant, Colonial-gambrel century, 21-story, frame.	Marlborough	Hartford
	roof , mid-to-late 18th	
Marshall, Capt. Elihu Marshall, House Corner Marshall Phelps Rd. & Poquonock Ave., Southwest	Windsor	Hartford
Marshall House *	Woodbury	Litchfield
West side Main St. at head of Park Rd. 2-story, frame, built in 1771; architecture, Colonial with center chimney.		

SITE (Ar-18, cont.)	TOWN	COUNTY
Martin, Asahei House Northeast corner Flanders Rd. & Church Hill Rd. 2-story, center chimney frame residence, built in 1786; architecture, Colonial, large center chimney.	Woodbury	Litchfield
Masely, Jonathan, House Colchester Tnpk. 24-story, frame residence, built in 1780-90, Federal style.	East Haddam	Middlesex
Mather, Azariah, House Main St. Frame residence, built in 1728.	Old Saybrook	Middlesex
Mather, Capt. Samuel, House * 19 Lyme St. 3i-etory, gambrel roof, frame residence, built 1790; architecture, Colonial.	Old Lyme	New London
Mather, Elijah, House East side Palisado Ave. Georgian style, residence, built 1767, 2-story, frame.	Windsor	Hartford
May ^s Deacon John, House West side of Dugg Hill Rd. Residence, oldest surviving house in Woodstock, very old treatment throughout, built 1711-1735, 2-story plus attic, frame, builder, John May, Jr.	Woodstock	Windham
	Mc Culloch House Ashford	Windham
McKinstry House Maple St. Gambrel roof residence, built 1730, 1k-story, frame.	Ellington	Tolland
Meacham, John, House Enfield St. Georgian-Colonial, built 1782, 2-story, frame.	Enfield	Hartford

SITE (Ar-18, cont.)	Taitl	COUNTY
Mead Farm Smith Rd. Early Federal style residence, built 1742-1792, 2-story, frame.	Greenwich	Fairfield
Meech, Capt. Daniel, House "Old Swan Place" Northwest corner Rd. RFD #3 22-story, frame residence, built 1700.	Stonington	New London
Meech, John, House London Burdock Rd. at Rt. 164 2i-story, frame residence, built 1733 (1750) by Meech; architecture, Colonial farmhouse.	Freston	New
Meech, William-Filjah Starkwether London Old North Rd. at Rt. 164 2i-story, frame farmhouse, built 1738-51; architecture, Colonial.	Preston	New
Meeting House London Meeting House Rd. 2i-story, frame residence.	Franklin	New
Meetinghouse, Town Offices Worthington Ridge Rd. Plain-style with various modernizations, mid-18th century, original structure circa 1750.	Berlin	Hartford
Melody Farm North side South St. Colonial residence, second half lath century, 1735-40, 2-story plus attic.	Coventry	Tolland
Merrill, Eben, House Colonial style residence, built 1735 , 2-story plus attic, frame construction,	Clinton	r.iddlesex
Merwin, Daniel, House	Deep River	Uiddlesax

130 Main St.

2-story with attic, frame residence, now rectory, built in 1721.

SITE (Ar-18, cont.)	TOW	COUNTY
Meruin House, Isaac (Lee Place) Long Meadow Rd., East Built 1729.	Brookfield	Fairfield
Methodist Church (Tolland Grange) Tollan d Formerly church, now grange hall, built 1794, 1 story, frame.		Tolland Tolland
Middletown Upper Houses Pleasant St. area Historic District; 11 Key Structures 1. Southwest corner of South and Pleasant Sts.: 2-story with attic, frame residence. 2. Wall and Pleasant Sts.: 2-story, frame residence. 3. Rev. Joseph Smith House: 2-story, frame residence, 18 Pleasant St., built in 1717. 4. 6 Pleasant St.: 2i-story, frame residence, built in 1786, possibly by Oliver Smith. 5. 21-23 Wall St.; 2-story, frame residence. 6. 49 River Rd.: 2-story, frame and shingle residence. 7. North side of School St. between Pleasant St. and River Rd: 2-story, frame residence. 8. 22 Pleasant St.: 2-story, frame residence. 9. Northwest corner of South St. and River Rd.: 2-story with attic, frame residence. 10. Northwest corner of South St, and Pleasant Sts.: 2-story, frame residence. 11. Nathaniel Chary Tavern, 15 Pleasant St.: 2-story with attic, frame residence, built in 1743-46.	Cromwell	Middlesex
Miles Place London Kin Highway 2 tory, frame residence, built 1786; architecture, Colonial.	Ledyard	New
Milestone House East Main St. Colonial style residence, built 1739, 2-story, frame.	Clinton	Middlesex

SITE (An-18, cont.)	TOWN	COUNTY
Faller House 717 Mansfield St, 2-story, brick residence, built in 1790, Federal style.	Middletown	Liddlesex
Hills, Bacon, House South side of Bacon Rd. 3/10 miles East of jct. Rt, 7 2-story, frame residence, built in 1770, Federal style.	Kent	Litchfield
Mills, Joseph, House Colonial, residence, built circa 1740, 2-story, frame.	Simsbury	Hartford
Mills, Rev, Jedehiah, House Ripton Rd. vie, Huntington Georgian style residence, built 1766, 2-story, frame,	Shelton	Fairfield
"Tilmar" 359 Avery St. Residence, late 18th century, 2-story plus attic, frame.	South Windsor	Hartford
Miner, David, House London Quiambaug Cove 2-story, frame residence, built 1740; architecture, Cape Cod house.	Stonington	New
Miner, Nathaniel, Law Office London Corner Water & Church St. 21-story, half-gambrel roofed, frame office building, built 1772; architecture, Colonial.	Stonington	New
Miner Property Colonial style residence, built 1700 ¹ s, 2-story, frame.	Willington	Tolland
Miner, Clement, House London	Stonington	New

Tangwork Rd,
22-story, frame residence, built 1737; architecture, Georgian.

SITE (Ar -18, cont.)	TCWN	COUNTY
Minor Homestead Northwest corner Rt. 6 & Old Town Farm Rd. 2-story, center chimney frame residence, built in 1738; architecture, Colonial.	Woodbury Litchfield	
Minor, Samuel or Ephraim, House West side Old Town Farm Rd. 2-story, frame residence, built in 1730; architecture, Colonial.	Woodbury Litchfield	
Mix, Jonathan, House 155 Elm St. Yale Graduates Club, Federal style, central hall plan, built 1799-1800, 2-story plus attic, frame.	New Haven	New Haven
more, Joshua, House Stafford Rd. Early Cape Cod style residence, built 1716-1718, li-story, frame.	Mansfield	Tolland
More, Joshua, House II Near New Saw Mill Built about 1718, 2-story, center chimney, frame residence with overhang.	Mansfield	Tolland
Morgan, John, House Geisthardt Ed. Northeast corner 2i-story, frame residence, built 1791 (1745) by Daniel Amos; architecture, Colonial farmhouse.	Preston	New London
Morgan, Peter, Tavern London New London Tnpk. 2i-story, frame tavern, built 1770; architecture, Colonial.	Norwich	New
Morris, Gov. Luzon, Homestead #1	Newtown	Fairfield

Rt. 34

Georgian style residence, built 1790, 2-story, frame.

SITE (fix-18 ₁ cont.)	TONN	COUNTY
Morris House (NRHP) 325 Lighthouse Rd. 2A-story, central-hallway plan, stone and frame residence having a high pitch gable roof, stone end-gable elevation with stone interior gable chimneys. The main elevation is divided into five-bays. Treatment of fenestration and the slight projection of the overhang date the structure from the late 17th century, although this treatment represents a rebuilding of earlier fabric after the British raid on New Haven in 1779. No large ells projecting from each end gable are late 18th century additions.	New Haven	New Haven
1-'arse,, Moses, House Brewster Rd. 2-story, frame residence, built 1754; architecture, Saltbox.	Griswold	Now London
Moseley, Joseph, House 1803 Main St. Farmhouse, built circa 1718 by Joseph rosely, 27-story, frame.	Glastonbury	Hartford
Nosely House Main St. at jct. Yain & Hammond Hill Rd. -story, frame residence, built 1787, much altered.	Hampton	Iiindnam
Mott, Edward, House Geisthardt Rd. Northwest corner *-story,, frame residence, built 1767; architecture, Colonial.	Preston	New London
Munger H01266 29 Warpas Rd. Cape Cod style, residence, ell later added, built 1720 or 1778 0)0 2-story, frame.	Madispn	Neu Haven
Eunford House 2-story, gbreel-roof, frame residence, built 1769.	Salem	New London
Nathan Hale School House Hill St. 2-story, frame school; architecture, Colonial.	New London	New London

SITE (Ar-18,, cont.)	<u>Taal</u>	<u>COUNTY</u>
<p>Neelan House Abbe Rd. & Broad Brook Rd. Georgian-Colonial, residence and commercial, built 1750, *-story, frame.</p>	Enfield	Hartford
<p>Neff-Dow House South Bear Hill Rd. Central chimney rural Farmhouse, built 1760, 1i-story, frame.</p>	Chaplin	Windham
<p>New Hartford Business District Center, jct. Rt. 44 & Church & Bridge Sts. Various commercial buildings, 19th century dates, various commercial, architectural styles.</p>	New Hartford Litchfield	
<p>Rt. 45, center of New Preston Five buildings: Residence: *story, frame residence) built in 1775. Church: 2-story, stone church, built in 1824. Residence: 2i-story, frame residence, built circa 1840; architecture, Greek Revival Residence: 2i-story, frame residence, built circa 1750; architecture, rural Georgian</p>	New Preston Historic District Washingt on	Litchfield
<p>Newson,, Capt. Thomas, House * 241 Broad St. Residence) built circa 1710, 2-story plus attic, frame.</p>	Wethersfield	Hartford
<p>Nettleton, Edgar, House Rt. 34 Georgian style residence, altered during Federal period, built 1750, modified 1822, 2-story, frame.</p>	Newtown	Fairfield
<p>Nettleton House 2-story, frame residence, built 1790, Federal style.</p>	Killingworth	Liddlesex

SITE (Ar-18 ₂ cont.)	TOWN	COUNTY
Nicholson, Capt. House Gambrel roof, residence, built 1740, 2-story, frame.	Glastonbury	Hartford
Nicholson Farm East St. Colonial residence, built 1760, 2-story, frame.	East Granby	Hartford
Niles, Moses, House East side Poquonock Ave., South of Marshall Phelps Rd. Colonial style, residence, built 1776, 2-story, frame.	Windsor	Hartford
Norman, James 409 Washington St. 1 1/2-story,, gambrel roofed, frame residence, built 1760; architecture, Colonial.	Norwich	New London
Northford House (Augur House) Northford Residence, built 1780, 2i-story, frame.	New Branford	New Haven
Northrup House Obtuse Four Corners Saltbox farmhouse, late 18th century.	Brookfield	Fairfield
Norton House 188-200 Washington 2-story, frame residence.	Norwich	New London
Norton-Hoes House 200 Vino Orchard Rd. Colonial-Saltbox, residence, built 1715, 2i-story, frame.	Branford	New Haven
Norton, Samuel, House Vic. Bradley Corner Residence, built 1738, 2-story, frame.	Madison	New Haven

SITE (Ar-18, cont.)	TOWN	COUNTY
Norwichtown Historic District (NRHP) London Norwichtown Residential historical environment - Pivots on Norwichtown Green, site of original settlement of Norwich in 1659. Green is surrounded by residential structure of various periods, early 18th century plain style predominates. Joseph Carpenter Silversmith Shop (NRHP) located in the district, one of few non-residential uses in district. 18th century brick school is adjacent to silversmith shop. Green was site of first "liberty pole" constructed during Revolutionary War.	Norwich	New
Nott,, Rev. Samuel, House London Hatt Rd. 3-story, frame residence, built 1782.	Franklin	New
Noyes & Lawler House London 207 Layler Lane 2i-story, frame residence, built prior 1800; architecture, Colonial, porch added.	Norwich	New
Noyes-Beckwith House * London Lyme St. 22-story, frame residence, built 1700-1712 by Moses Noyes II; architecture, Colonial.	Old Lyme	New
Noyes, James, House London Pegot Trail 2-story, frame residence, built circa 1740; architecture, Cape Cod style	Stonington	New
Noyes, Judge William, House * Lyme St. 3i-story, frame residence, built 1756-1790; architecture pColonial.	Old Lyme	New London

Noyes, Yinor,, House (Rev. Jonathan Phelps) Stonington
New London
Barnes Rd.
2i-story, Saltbox, frame residence, built 1729.

SITE (Aar -19,, cont.)	TCWN	COUNTY
Occur, Samson, Homesite London Vie. Mohegan East side of Rt. 32 Built 1723, residence.	Montville	New
Old Bailey Place London 2i-stogy, frame residence, now apartments, built 1760-70, Saltbox-lean-to.	Lebanon	New
Old Dyer (or Bush) House Wolf Den Rd., West 2i-story, frame residence, built circa 1760.	Brooklyn	Windham
Old Farm School House (IHP) Rt. 178 Georgian sty/e,, school building, built 1795, 2-story, brick, first district school building. Presently being restored by town.	Bloomfield	Hartford
Old OrPl School London Col. Ledyard Hihway, South of Lambtown Rd. 2i-story, gambrel roof, frame residence with rear ell, built 1750,	Ledyard	New
Old Post Tavern-Isaac Hill House 2-story, frame tavern (unoccupied), built in 1759, Federal style.	Bethlehem Litchfield	
Old Potter House Rt. 169 Green Revival residence with rear lean-to, built 1702, 2-story plus attic, frame.	Brooklyn	Windham
Old Rockland Church 2096 Rt. 79 Residence, built 1790, 1-story, Imme,	Vadisan	New Haven
Old Ship Tavern	Essex	laddlesex

rain St.

2-story, frame, commercial building, built in 1766; architecture,
Colonial.

SITE (Ar -18, cont+)		CCUNTY
Old State House (VIM) Main St. at Central Row	Hartford	Hartford
Design of Charles Bulfinch, built 1796. The Connecticut State House is Bulfinch's first major public building commission. Site of the Hartford Convention in 1814 which voiced New England opposition to War of 1812 and contributed to the demise of Federalist party. Served as Hartford City Hall, 1879 to 1915, restored 1918.		
Old Stone Church Eain St.	East Haven	New Haven
Georgian style, church, built 1774 by George Lanecraft, stone.		
Old Stone House Georgian style residence, built 1750, 2-story, stone.	Redding	Fairfield
Old Stone House 2-story, stone residence, built in 1765; architecture, Georgian style.	Sharon	Litchfield
Old Store (on Bill property) London	Ledyard	New
Corner Spieer Hill Rd. & Church Hill 14-story, frame store, now vacant.		
Old Tavern Town St., Rt. 151	East Haddam	fliddlesex
2-story, frame residence, built in 1730-35, Colonial-Saltbox.		
Otis, Amos, House London	Colchester	New
Hayward Ave. 2-story with rear ell, frame residence, now vacant, built 1776.		
Packer, Asa, House 77 New London Ave.	Groton	New London
2-story, frame residence, built 1720; architecture, Cape Cod style.		
Packer, Capt. Daniel, House Water St.	Groton	New London
3-story, gambrel roof, frame residence, built 1758; architecture,		

Colonial.

SITE (Ar-18 ₁ cont.)	TCWN	COUNTY
Packer, Capt. James, House London Irving St. 2i-story, frame residence, built circa 1700 by James Packer; architecture, Colonial.	Groton	New
Packer House London 5 New London St. 2A-story, frame residence, built 18th century, Saltbox.	Groton	New
Page, Martin, House 69 South Main St. Colonial style, residence, built 1722, 2A-story, frame, now used as Funeral Home.	Branford	New Haven
Palanski Home Cape Cod style residence, built 1715, 1i-story, frame.	Tolland	Tolland
Palmer., Capt., Anos London 24 Main St. 3w-story, frame residence, built 1787; architecture, Federal.	Stonington	New
Palmer, David, House 68 Water St. Colonial, residence, built 1780, 1story, frame, built by David Parmelee.	Guilford	New Haven
Palmer, Dudley, House London 14 Elm St. (Village) 2-etory, frame residence, built 1765 by Elijah Palmer; architecture, Colonial.	Stonington	New
Palmer, Ethel, House London Pendleton Hill, East side Rt. 49 Ruins of house, built 1720.	North Stonington	New

Palmer House
London

North Stonington New

Rt. 40 North off Babcock Rd.

1A-story, frame residence, built 1720, Cape Cod style.

SITE (Ar-18, cant.)	TOWN	COUNTY
Palmer, Isaac H., House 740 Main St. Colonial style, residence and business, built 1771 by William Palmer, 2i-story, frame.	Branford	New Haven
	Palmer, ricah, House Branfor d	New Haven
Palmer, Einer, House London R.D. #1 between Chester Main Rd. & Grind Hill 2i-story, clapboard sided, frame residence, built 1790.	North Stonington	New
Palmer, Neherniach, House Greenbaven Rd. (vie. Pawcatuck) 2A-story, hipped roof, frame residence, built 1700; architecture, Colonial.	Stonington	New London
Palmer, Place Built 1715 by John Tyler, Jr.	Branford	New Haven
Palmer, Robert, Place London Pendleton Hill 2i-story, frame residence, built 1770; architecture, Colonial.	North Stonington	New
Palmer Tavern, "Pompey Hollow Tavern" Rte. 44 & 89 Residence, possibly circa 1750, partially remodeled, 2i-story, frame.	Ashford	Windham
Palmer, Thomas, House (Edw. Kenison House) Pequot Trail Residence, built 1710; architecture, Colonial.	Stonington	New London
Parish House Vic. Parish Mill	Chaplin	Windham

Saltbox residence, 2-story, frame.

SITE (Ar-18,, cont.)	TCWN	COUNTY
Parish House: Church of the Epiphany 153 Forbes St. Only remaining house after British Advance on New Haven Harbor, built 1767, additions 1905, stone.	New Haven	New Haven
Parish House, Jeremiah Residence, 12-story, frame.	Tolland	Tolland
Parke House London rattson Rd. & Rt. 2 2A-story, frame residence, built circa 1752; architecture, Colonial.	Preston	New
Parmelee, Hosiah, House 2-story, frame residence, built in 1740; architecture, Colonial.	Killingworth	Middlesex
Parmelee, Joseph, House 54 Water St. Plain style, Colonial, with Greek Revival, entrance portal, built 1748, 2i-story, frame.	Guilford	New Haven
Parmelee, Uriah ₁ House 652 Nut Plains Rd. Late 18th century, residence, center brick chimney, plain, Greek Revival, entrance portal, built 1809, 2-story, frame.	Guilford	New Haven
Parmelee, Reuban, House 678 Nut Plains Rd. Colonial style, with Greek Revival, entrance portal, built 1786, 2A-story, frame.	Guilford	New Haven
Parrish, Ephraim, House 700 Main St., Tayler Lane Colonial style, residence, built 1750, 24-story, frame.	Branford	New Haven
PARsonage 54 Milwaukee Ave. Colonial style residence, built 1734, 2-story, frame.	Bethel	Fairfield

SITE (Ar-18, cont.)	TOWN	<u>COUNTY</u>
Parsons, Benjamin, Jr., House Enfield St. Georgian-Colonial, residence, built 1705, 2-story, frame,	Enfield	Hartford
Parsons House Middle Rd. Georgian-Colonial, residence, built 1743, 2-story, frame.	Enfield	Hartford
Parsons, Samuel, House 180 South Main St. Colonial, residence, built 1770-1783, li-story, frame.	Wallingford	New Haven
Pattison, Shubel, House Lower Lane Corner Hudson Rd. Built 1787.	Berlin	Hartford
Pearl House Main St., Hampton Hill Federal style residence, built 1794, 2-story, frame,	Hampton	Windham
Pease, Benjamin, House Enfield		Hartford
Pease, Zebulon, House Post Office Rd. Georgian-Colonial, built 1778 by Zebulon Pease, 2-story, frame.	Enfield	Hartford
Peck House Dun-Bar Rd. 2-story, frame residence, built in 1730; architecture, Federal style.	Sharon	Litchfield
Pendleton, Capt. William, House London 1 Hain St. at Diving St. 2-story, frame residence, built 1780; architecture, Federal.	Stonington	New

SITE (Ar-18, cont.)	TOWN	COUNTY
Pendleton, Increase, House 30 Water St. Residence, built 1756, 4-story, frame, much subsequent Greek Revival treatment.	Guilford	New Haven
"Pentwaysi" Steward Hill Rd. 2h-story, gambrel roofed, frame residence, built 1750.	North Stonington	New London
Percival House 453 Percival Ave. Built 1789, frame.	Berlin	Hartford
Perkins, Dr. Elisha, House Built 1760, 2-story plus attic, clapboard sided, frame.	Plainfield	Windham
Perkins, Hezekiah 185 Broadway 2-story, frame residence, built late 1700's; architecture, Georgian-Federal.	Norwich	New London
Perkins House Potash Hill Rd. 2i-story, frame residence, built 1720.	Sprague	New London
Perkins, Jabez, House 35 East Town St. *-story, frame residence, built 1758; architecture, Colonial, porch added.	Norwich	New London
Perkins, Jacob, House 44 East Town St. *.story, frame residence, built 1760; architecture, Georgian.	Norwich	New London
Perkins, John D., House 21 'Jest Town St. 2-story, Saltbox, frame residence, built circa 1750-1800; architecture, Colonial.	Norwich	New London

<u>SITE</u> (Ar-la, cont.)	TC4IN	CCUNTY
Perkins, Joshua, House London Potash Hill Rd. 2A-story, frame residence, built late 18th century.	Sprague	New
Peterson, Dr., House Skyline Ridge Rd. 1story, frame residence, built in 1780-90 ₁ Saltbox Colonial style.	Bridgewater Litchfield	
Phelps, Capt. Elisha, House (NRHP) 800 Hapmeadow St. Gambrel roof, central chimney, plan residence, 18th century, Lt. David Phelps, builder, Colonial, now mnseum,, 2-story, frame.	Simsbury	Hartford
Phelps, Capt. Timothy, House Georgian style, residence, built circa 1795 , 2-story, frame.	Suffield	Hartford
Phelps, David, House Eullen Rd. Residence, farmhouse, built 1780, 1i-story, frame.	Enfield	Hartford
Phelps House (John Bull House) 55 North Cove Rd. 2-story, gambrel roof, frame residence, built in 1799 ; architecture, Colonial.	Old Saybrook	Middlesex
Phelps, William, House East side of East St., North of Pleasant St. Colonial, Saltbox, residence, built 1700, 2-story, frame.	Windsor	Hartford
Phelpes, R col _a House HolcuMb St. Colonial style, residence, built 1774 by Joseph Phelps, 2-story, frame.	East Granby	Hartford
Phineas Smith House 2-story, frame residence, built in 1796; architecture, Georgian.	Roxbury	Litchfield
Pierce , Deacon Luther, House 2934-295 Enfield St.	Enfield	Hartford

Georgian-Colonial, built 1778, 2-story, frame.

SITE (Ar-18, coot.)	TOWN	COUNTY
Pierpont,, (Win, House 149 Elm St. Yale Faculty Club, built 1746-67, 2-story plus attic, frame.	New Haven	New Haven
Pinney House Pinney St. Georgian style residence, built 1775, 2-story, brick.	Ellington	Tolland
Pious Hill House London Pious Hill, Rt. 184 2i-story, frame residence, built 1750; architecture, Colonial.	North Stonington	New
Pleasant Valley Stone House Pleasant Valley Rd. at Carter Hill Rd. Colonial cottage residence, built 1790, 2-story, stone construction.	Clinton	Middlesex
Plum House Rt. 108 Colonial-Federal <i>style</i> residence, built 1730, 2-story, frame.	Trumbull	Fairfield
Plummer, Ebenezer, House 2094 gain St. Central hall, plAin, residence, built circa 1765, 2i-story, frame.	Glastonbury	Hartford
Pomeroy, Medad, House 1014 West Suffield Rd. Georgian style, residence, built circa 1770, 2-story,, frame.	Suffield	Hartford
Porter House Vic. of Union City ColontAI, residence, built 1765, 2-story, frame, built by Capt. Thomas Porter.	Naugatuck	New Haven
Porter, Isaac, /01158 165 Nalas St. Gambrel roofed, Colonial, built about 1702, 2-story.	East Hartford	Hartford

SITE (Ar-18, cont.)	TOWN	COUNTY
Porter, James, House Brewster St., West Gambrel-roofed cottage residence, built 1776, li.eetory, frmne.	Coventry	Tolland
Post Family House #2 Willard Ave. near railroad underpass 2i-story, frame residence, built 1700; architecture, Colonial.	Westbrook	Middlesex
Post House lj-story, frame residence, built in 1790; architecture, Colonial- Cape Cod style, modified.	Deep River	Middlesex
<u>Post Office</u> Rt. 37 in Sherman center 2i-story, clapboard sided, frame residence, built circa 1790, Federal style, now Post Office.	Sherman	Fairfield
Post Office, East Windsor Hill 1865 Main St. Post Office building, built 1771, 1A-story, frame.	South Windsor	Hartford
Potter, Elam, House 1390 Enfield St. Georgian-Colonial,, residence, built 1769 by Pease, 2-story, frame.	Enfield	Hartford
Pratt, Abel, ("Lang Yellow") House 26 West Ave. 14-story, frame residence, built late 18th century; architecture, Colonial.	Essex	Middlesex
Pratt, Deacon Timothy, House 325 Main St. 2i-story, frame residence, built circa 1771.	Old Saybrook	Middlesex
Pratt, Robert, House Rt. 9 2-story, frame residence, built 1717.	Essex	Middlesex

SITE CAR-/8,, cont.)	TOWN	COUNTY
Pratt Tavern (Humphrey Pratt House) (NRHP) 287 Main St. 3-story,, frame residence, former stage shop, built in 1785; architecture, Colonial, builder, Humphrey Pratt.	Old Saybrook	Middlesex
Prindle Homestead Rt. 25	Nei Lown	Fairfield
Prior, Joshua, House 407 Washington St. 2i-story, frame residence, built 1766 by Joshua Priori architecture, Colonial, with Georgian modifications.	Norwich	New London
Prudden, Rev. Nehemiah, House 1370 Enfield St. Mansard roofed, residence, built 1783 by Ephraim Pease, 2-story, frame, Second Empire treatment, circa 1870.	Enfield	Hartford
"Putnam EIme House Church St. Residence (vacant), built 1760-1830 (Crofut Guide), 2-story plus attic, frame.	Brooklyn	Windham
Putnam, Israel, Jr. House Spaulding Rd., North Unoccupied - was farm residence, pre-Revolution, built approximately 1767, 2-story plus attic, frame.	Brooklyn	Windham
Quasset School Vic. of South Windham School built 1748, 1-story, brick.	Woodstock	Windham
Randall, John 11, House London Faces Southwest side of Rt. 2, South of traffic circle *-story, frame residence with rear ell, built 1710.	North Stonington	New
Ranney, George, House 628 fain St. 2k-story, frame residence, built before 1725.	Portland	Iiddlesex

SITE (Ar-18, cont.)	TOWN	COUNTY
Rathbone, Rev. John, House London 87 Water St. 2i-story, frame residence, built 1775 by John Rathbone; architecture, Colonial.	Stonington	New
Ray-Geer House 600 Scotland Rd. 2A-story, frame residence, built 1790-1810; architecture, Colonial.	Norwich	New London
Reade, A., House ("Owaneco Homestead") London Rt. 138 3-story, frame residence, built 1788.	Lisbon	New
Redfield, Dr. Jared, House 11 Park St. Federal style, residence, built 1792, 2h-story, frame.	Guilford	New Haven
Redfield, Dr. John, House I Park St. 18th century, twin chimneys, central hallway, plain, built in 1770, 2A-story, frame, altered, present bank use.	Guilford	New Haven
Redfield, Dr. John, House 47 Broad St. Residence, stone central chimney, plain, built 1768, 2h-story, frame, some late Greek Revival treatment.	Guilford	New Haven
	Redfield, William, House Guilford	New Haven
Reeve House (Welsh-Hart House) Jct. of Ellton Rd. & Sawmill Rd. 2-story, frame residence having double overhangs and chimney, built in	Litchfield	Litchfield

1774 by Oliver Dickinson; architecture, Colonial.

SITE (Ar-18, cont.)	TOWN	COUNTY
Reeve, Tapping Law School (NHL) West side of South St., near Green 1k-story, frame residence, built in 1784, previously moved and restored at present location in 1920, Colonial style. First American Law School.	Litchfield Litchfield	
1?ed Lion Inn London 191-197 Main St. 3-story, frame tavern, built early 18th century; architecture, Colonial.	New London	New
Red Tavern Maple family) 702 New London Tnpk. (Trading Cove) 2:3-story, frame tavern~, built prior to 1735; architecture, Georgian-Colonial.	Norwich	New London
Remington, Daniel, House Colonial style, residence, built circa 1750, 2-story, frame.	Suffield	Hartford
Henson 'louse Rt. 1 at %biprorwill Rd. 2-story, Saltbox, frame residence, bui3t 1752.	Old Lyme	Pew London
Reynolds, Hezekiah, House North Branford Residence, built 1760, *-story,, frme.	North Branford	Neu Haven
Reynolds, Joshua, House Pleasure Hill Rd. 2-story, frame residence, built 1700; architecture, Saltbox.	Franklin	New London
Rhodes, Capt. Simon, House Pequot Trail 2i-story, frame residence, built 1760; architecture, Colonial.	Stonington	New London
Richardson, Amos, House Rt. 31, North	Coventry	Tolland

Colonial Saltbox residence, built 171, 2-story plus attic, frame.

<u>SITE</u> (Ar-18 ₁ cont.)	Town	COUNTY
Riggs House Residence, built 1790 3-story, clapboard sided, frame.	Beacon Falls	New Haven
Riley, Capt. David, House 3 Riverview Rd. residence,, built 1770'.80, 2-story NAIL' attic, frame.	Rocky Hill	Hartford
Riley, Capt. Roger, House Old Main St. Residence, built 1771, 2-story plus attic, frame.	Rooky Hill.	Hartford
Ripley, Calvin, House 163 Main St, 2i-story, gambrel roof, frame residence, built in 1772.	Old Saybrook	Middlesex
Ripley, Capt. Jeremiah, House south Coventry, Rt. 31 Residence, 1762, 2-story plus attic, frame.	Coventry	Tolland
Ripley-Taintor House Rt. 203 North of jct. with Mullen Hill Rd. Greek Revival style, built 1790, Greek Revival treatment, circa 1840, built by Joshua Ripley, Charles Taintor, 2-story brick.	Windham	Windham
Risley, George, House 236 High St. Saltbox, residence,,-'etcry, frame.	East Hartford	Hartford
Roath House London 158 Cliff St. 2A-story, frame residence, built 1734-1785; architecture, Colonial with gambrel.	Norwich	New
Robbins, Appletown, House * Warner Place Gambrel-roofed, cottage residence, built circa 1760, 2: ^t ,7-story, fime.	Wethersfield	Hartford

SITE (A 18, cont.)	TCWN	COUNTY
Roberts-Barrows House Side of East Willimantic River, North of Vinton School Mansfield Historical Society Museum, 18th century, center stone Chimney, residence built 1724, 1i-story, frame.	Mansfield	Tolland
Robinson, Samuel, House South side Rt. #1, Boston Post Rd. Federal-Greek Revival, Transitional style, addition in rear, built 1822, 2-story, frame.	Madison	New Haven
Rockwell, Capt. Samuel, House Vic. Center 2story,, frame residence, built in 1767.	Colebrook	Litchfield
Rockwell, Timothy, House Rt. 183 2i-story, frame residence, built in 1793, Transitional Georgian architecture.	Colebrook	Litchfield
Rogers, Abraham, House 14 Sachem Rd. Residence, built 1775, 24-story, frame.	Branford	New Haven
Rogers, James, House London Uaweous Hill Rd.. 24-story, fframe residence, built prior to 1800; architecture, Colonial.	Norwich	New
Rogers, John, House 690 Leetals Island Rd. Colonial style, residence, built 1765, 21-story, frame.	Branford	New Haven
Rogers, Samuel, House London Browning Rd.	Norwich	New

2i-story, frame residence, built prior to 180C; architecture, Colonial.

SIDE (Ar-18, cont.)	TCCN	COUNTY
Root, Capt, Nathaniel, House Rt. 44A, North Federal style residence, built 1790-1800, 2-story plus attic.	Coventry	Tolland
Rose, John, House Bradley St., near Harbor St. Colonial style, residence, built 1747, 4i-istory, frame.	Branford	New Haven
Rose, Joseph, House North Branford Center Residence, late 18th century, 2i...etory, frame.	North Branford	New Haven
Rowe, Abijah, House Residence, built 1753-1756, Abijah Rowe, builder, frame.	Granby	Hartford
Royce, Nehemiah, House Colonial, residence, built 1710-1720, 2-story, frame.	Wallingford	New Haven
Ruggles House Skyline Ridge Rd. li-story, frame residence, built 1784.	Bridgewater	Litchfield
Russell, David, House Colonial, residence, built 1707 (?), 2i-story, frame.	North Branford	New Haven
Russell, Ebenezer, House 870 West St. Colonial style, residence, built 1754, 2-story, frame.	Guilford	New Haven
Russell, Parson William, House 101 Palisado Ave. Georgian style, residents, built 1755, 2-story, frame.	Windsor	Hartford
Russell, Samuel Ii, House 5000 Durham Rd. Colonial, residence, built 1711, 2i-story, frame.	Guilford	New Haven

SITE (Ar-18,, cont.)	TOWN	COUNTY
Russell, Timothy, House Saltbox, residence, built 1754, 2?-story, frame.	North Branford	New Haven
Sabin House Residence, circa 1720, 2-story, frame, clapboard sided.	Pomfret	Windham
Sage Homestead 50 West St. 2-story with attic, built in 1780.	Cromwell	Eiddlesex
Sage House Worthington Ridge Rd. Georgian residence, built 1750, 4-story, frame.	Berlin	Hartford
St. Mathew's Church 2-story, frame church, built in 1791; architecture, Colonial.	Plymouth Litchfield	
St. Peter's Episcopal Church Nonroe Green Georgian style church, David Hoadley, probable builder, 1-story, frame.	Monroe	Fairfield
Sampson Howe Tavern Vic. Putnam Heights Center chimney Colonial residence, built 1788, 2i-story, frame, clapboard sided.	Putnam	Windham
Sanford, Aaron, House Reddin g Early Colonial farmhouse, built 1750, 2-story, frame.		Fairfield New Haven
Sanford, Dr. Samuel, House		
Sanford, Duncombe, House rfie]d	Redding	Fsi

Federal style farmhouse, built 1789, 2-story, frame.

<u>SITE</u> (Ar-18, cont.)	TCWN	COUNTY
Scranton, Abraham, House Madison		New Haven
Scranton, Alfred, House Rt. 79 Colonial, residence, built 1739, *-story,, frame.	Madison	New Haven
Scranton, Lucy, House South side Neck Rd. Residence, unusual stone gable ends, built 1764, li-story, stone.	Madison	New Haven
Scranton, Theophilus, House(J.Harvey Dowd Place) 821 Boston Post Rd. at Whedon Lane Colonial, residence, built 1780, 2h-story, frame.	Madison	New Haven
Searing House ("Jonathan Bishop House") 546 Summerhill Rd. Residence, built 1730, 2-story, frame.	Madison	New Haven
Second Congregational Meeting House Old Town Hall (NRHP) Chester Town Green Rural Georgian style, built 1790, 24-story,, frame, presently unoccupied.	Chester	Middlesex
Seffard, John, House Brooklyn Center Presently Brooklyn Convalescent Hospital, built 1788 (remodeled)	Brooklyn	Windham
Selden House Selden Rd. 2-story* frame residence, built late 18th certury; architecture, Colonial.	Lyme	New London
	"Seven Hearths" Kent	Litchfield

SITE (Ar-18, cont.)	TOC1N	COUNTY
Seward, Amos, House 21 Whitfield St. Colonial style, with Greek Revival, entrance portal, used as gift shop, built 1772, Zi-story, frame.	Guilford	New Haven
Shaw, Mansion (NRHP) London 11 Blinman St. 3-story with rear ell, granite residence, built 1756, portico and roof ballustrade are 1840 treatment.	New London	New
Sheldon, V.artin, House Georgian style, residence, built 1795, 2-story, frame.	Suffield	Hartford
Sheldon Tavern * 2-story, frame residence, built in 1760, remodeled 1790; Architect, William Sprats.	Litchfield	Litchfield
Shelley, Samuel, House 1139 Boston Post Rd. Residence, appears built later than 1775, 2-story, frame.	Guilford	New Haven
Shelley, Nilliam, House("Shubael Shelly House") 248 Boston Post Rd. Colonial-Saltbox, residence, built 1730, 2h-story, frame, lean-to added at later date.	Yadison	New Haven
Shepard's Tent London 77 Truman St. 2r.story,, frame residence, built 1714.	New London	New
Sherman, Charles, House 91 rain St. Georgian style residence, built 1740, 2-story, frame.	Norwalk	Fairfield
Sherman Lane Place (John Scranton House) 329 Lake Drive Residence, built 1759, plaque states "1725", 2-story, frame,	Guilford	New Haven

John Scranton, builder.

SITE (Ar -18, cont.)	TCU11	COUNTY
Sherman, Nathaniel, House liest side Rt. 10 Colonial style, residence, built 1772, 2-story, frame.	Hamden	New Haven
Shield's Law Office 58 Church St. 2i-story, frame residence; architecture, Colonial, portico later.	Norwich	New London
Shipman, J., House 404 Main St. 11. story, frame residence (now shingled), built circa 1755.	Old Saybrook	Middlesex
Sill House Sill Lane 2-story, frane residence, built 1799 by Ship's Carpenters; architecture, Colonial with hip roof.	Old Lyme	New London
Skinner House 1:i-story, frame residence, built in 1739; architecture, Colonial style.	Sharon	Litchfield
Skinner, Timothy, House North side Rt. 25 at East end of Green Residence previously store, parsonage, tavern, built in 1781, west wing built in 1802, completely restored; architecture, Colonial.	Litchfield	Litchfield
Slater House Tolland Tnpk. Central hall Colonial, residence, built 1790, overhang.	Hanchester	Hartford
Small House on Fort Hill Rd. 12 Fort Hill Rd. 3-story, frame residence; architecture, Colonial, built in the last quarter of the 18th century.	Groton	New London
Smith, Capt. ,Home Rt. 87 li-story, frane residence, built 1714 by Capt. Smith.	Franklin	New London

SITE (Ar -18, cont.)	Taira	<u>COUNTY</u>
Smith, Capt. Stephen, House North Branford, Cedar Lake Ave. Colonial, residence, built circa 1760, 2A-story, frame.	North Branford	New Haven
Smith, Col. Oliver, House London 25 Hain St. 2-story, frame residence, built 1761; architecture, Cape Cod style.	Stonington	New
Smith House Groton n		New London
Smith House 4 kin Hill Rd. vie. Gallup Hill -story, architecture, Colonial. frame residence, built 1780;	Ledyard	New London
Smith, Joseph, House (Eliho Smith House) 97 Patagansit Rd.	East Lyme	New London
Smith, Justin London Lyme St. 2-story, gambrel roof, frame residence, built 1795-1800; architecture, Colonial.	Old Lyme	New
Smith, R. H., House London Geisthardt Rd. 2-story, frame residence, built in 18th century; architecture, Colonial farmhouse.	Preston	New
Smith, Ruben, Home * East side of Rt. 63, 5th house North of jct. Uest Rt. 25 2-story, frame residence, built in 1770; architecture, Colonial, with modern porch and center chimney.	Litchfield	Litchfield
Smith, The Ilidow,, House	New Haven	New Haven

1706 Quinnipiac Ave.

Residence, built 1780, 2i-story, stone and brick, Samuel Reaingway, builder.

SITE (Ar-18, cont.)	TCWN	COUNTY
Soule, Old, House Gaylord Rd. 2A-story, frame residence, built in 1729.	New Milford	Litchfield
Southport Historic District (NRHP) Vic. of Southport Harbor Center of trade and commerce in Fairfield, typifies development of commerce in New England seaport town in the fifty years following the Revolution. All sites post-date 1779 burning of the port, but district contains valuable concentration of Greek Revival and Victorian structures, Key components of the historical environment include: 1. Oliver Perry House, 750 Harbour Road: Greek Revival house with four Doric columns supporting the pedimented central portico. 2. 780 Harbour Road: Federal style, built in 1830 but reminiscent of earlier style. 3. 712 Harbour Road: Built in 1830 ¹ s, Greek Revival style residence, noteworthy elaborate Corinthian columns and decorated pediment. 4. William Webb House, 478 Harbour Road: Built 1831, Greek Revival style residence of successful merchant. 5. Paul King Sheffield House, 72 Willow Street: Residence built 1796, residence of shipping magnate and earliest investor in Rock Island Railroad. 6. Paschal Sheffield House, 104 Old South Road: Built by successful privateer for the Argentina Government, 1812 to 1825. 7. William Bulkley House, 824 Harbour Road: Built prior to 1766, one of few homes in district to escape British raid in 1779, 2-story residence, having large central chimney, plain pitch roof. Structured sided in wood shakes, many original still survive. Many contemporaneous outbuildings. 8. Wakeman Meeker Jr. House, 25 Westway Road: Typical mid 19th village house, High Victorian Gothic style. 9. Edwin Sherwood House, 95 Westway Road: Sherwood engaged in trade between Savannah and New York in early 19th century. 10. Charles Perry House, 564 Harbour Road: Built 1835, Greek Revival style residence, restored to original appearance in 1926,	Fairfield	Fairfield

11. The Bulkley Houses: 14 Westway Road, 104 Main Street, 142 Main Street, 114 Westway Road, 892 Harbour Road. These houses built by the shipping firm of E. Bulkley and Sons for the owner and various sons who inherited the business. All are mid 19th century, High Victorian Gothic, but many altered.
- /2. William Burr Dimon House, 187 liestway Road: Saltbox house, modified prior to 1818, in Georgian tradition.
13. 95 /gain Street: Built about 1827 as an Academy, this house also served as a place of worship and as town hall, substantially altered.
14. Samuel Bradley House, 450 Harbour Road: Built in 1715, Colonial Saltbox, moved from East Haven, Conn. in 1945-48.
15. Nichols Houses: 155 Rose Hill Road: 494 Harbour Road, 534 Harbour Road. All residences of Nichols family, built 1780-1836,
16. Benjamin Pomeroy House, 658 Pequot Road: Built 1861-63, Second Empire style, Ganaliel Bradford, builder.
17. 418 Harbor Road: Built about 1857 by Bridgeport firm of Lambert and Bunnell, Second Empire style.
18. Curtis House, 385 Harbor Road: Second moire style, built 1854, extensively altered 1920 and 1940.
19. Oliver Bulkley House, 176 Hain Street: Queen Anne style, built about 1875.
20. 45 Westway Road: Greek Revival style residence,
21. 678 Pequot Road; Greek Revival style residence.
22. Augustus Jennings Store, now residence, 798 Harbour Road: Built 1850's.
23. Tide Eill Building, 95 Harbour Road: Site of grist mill from 1722 to about 1920, extensively altered.
24. 668-670 Harbour Road: Built 1834, certain portions may date from 1814. Building has been residence, meat market, poet office.
25. Pequot Library, 720 Pequot Ave.: Romanesque style library building, built 1894.
26. Julius Pike House, 62 Center Street: Greek Revival style residence, built 1837, Done columns removed, but main house block retains integrity of Greek Revival form.

SITE (Ar-18, cont.)	<u>Tam</u>	COUNTY
Southworth,, Capt., House 3048 Elm St. Georgian style residence, built 1782, 3-story, frame.	Stratford	Fairfield
Spencer, Christopher, House es Three Mile Course Colonial, residence, with period wings and ells, built 1767, *story,. frame.	Guilford	New Haven
Speer, Daniel R., douse Haven 132 Three Mile Course Colonial-Saltbox, residence, built 1700, 2i-story, frame, built by Samuel Stone,	Guilford	New
Spencer House 229 Spencer St, Dutch Colonial, residence, 18th century, built 1790 ¹ s, 2-story, frame.	Manchester	Hartford
Spencer House London Vic. Hadlyme Ferry area 2A-story, frame residence, built in 1790; architecture Federal, Architect: William Spratt,	Lyme	New
Spencer, William, House Town St., Ht. 151 2-story, frame residence, built in 1783.	East Haddam	Eiddlesex
Spite House 2-story, large frame residence, built in 1795; architecture, Georgian.	Norwich Litchfield	
Stanley, Gad, House Z 2134 North Stanley St. Federal style, residence, built 1767, 2-story plus attic, frame.	Neu Britain	Hartford
Stanton, Elijah, House (Crary House) London	Preston	New

Lewis Rd. (west side faces South)
2-story, frame residence, built 1747 by Elijah Stanton; architecture,
Colonial farmhouse.

<u>SITE (Ar-18₁ cont.)</u>	☒	☒
Stanton House East Main St. at Church Colonial style residence, built 1800, 2-story, frame.	Clinton	Middlesex
Stanton, The Old, Place Deans Mill Rd. 23.-story, frame residence, built circa 1745 by William Dennison,	Stonington	New London
Stanton, Zebulon, House 83 Bain St. at Temple St. 4-story, frame residence and shop, built 1776 by R. Stanton; architecture, Colonial.	Stonington	New London
Starkey, Capt. Timothy, House 73 x ^o ain St. 1h-story, frame, residence, built in 17201 architecture, Colonial.	Essex	laddled
Starr, Jonathan, House 133 State St. Colonial, hipped roof, residence, built 1732, 2.-story, frame.	Guilford	New Haven
Starr Tavern Residence, built 1785, 2h-story plus attic, frame, clapboard siding.	Thompson	Windham
States, Adam, House R.F.D. Westerly (Pequot Trail) vic. Hinckley Hill 2-story, frame residence, built 1778; architecture, Colonial farmhouse,	Stonington	New London
Steele, Timothy, House 91 Lafayette S. Residence, Colonial style, built 1715, 2-story plus attic, frame, additional story added.	Hartford	Hartford
Stephen Gold House Fine St. tory, fmc residence, built 1790 or earlier, Georgian style.	Cornwall	Litchfield

SITE (Ar-18, cont.)	TOWN	COUNTY
Stevens, Ensign Nathaniel, House Bunnell Rd. at Summer Hill Rd. Colonial, residence, built 1745, 1i-story, frame.	Madison	New Haven
Stevens Family Homestead Norfolk center Built in 17 ⁶ 4.	Norfolk	Litchfield
Stevens, Isaace, House Main St. second property South of Church St. Twin-chimney, central hallway, plain residence, built 1788.689, 2-story plus attic, frame.	Wethersfield	Hartford
Stevens, Jeremiah, House Old Mill Rd. Colonial Saltbox style residence, built 1708, *.--story, frame.	Clinton	Middlesex
Stevens, Loren, House at. 79 at Tibbals Bridge Rd. vic. of North Madison Saltbox, residence, built 1749, 2-story, frame.	Madison	New Haven
Stevens, Nathaniel, House		New Haven
Stillman, Allyn, House Enfield St. & Mountain Laurel Rd. Georgian-Colonial, built 1794, 2-story, frame.	Enfield	Hartford
Stillman, Capt. Allyn, House 330 Main St. Central-chimney, plain residence, built 1766, 2-story plus attic, frame.	Wethersfield	Hartford
Stilsan, Abel, Homestead Corner Country Club Rd. & Cemetery Rd. Georgian style residence, built 1750, 2-story, frame.	Newtown	Fairfield

SITE (Ar-18, cont.)	<u>l</u> am	canny
Stockbridge & Evan House	Norwic	New London
h 173 Lawler Lane (Plain Hill) 1A-story, franc residence, built prior 1800; architecture, Colonial. Hart fb rd		
Stoddard, Capp.. Jonathan, House 03,, 305 Willard Ave. Colonial, residence, built 1760, 2-story, frame.	Newington	
Stoddard House 268 Long love Rd. 3-story, gambrel roof, frame residence, built 1780, many additions.	Ledyard	New London
Stone, Benjamin, House 2655 Long Hill Rd. Colonial-aaltbox,, built 1730, Greek Revival (1830) ₁ entrance portal, 2A-story, frame.	Guilford	New Haven
Stone, Caleb, House 6 Broad St. Colonial-Saltbox, residence, built 1749-69, 2i-story, frame.	Guilford	New Haven
Stone, Charles, House 143 North Fair St. Colonial-Saltbox, residence, built 1766, 2A-story, frame. Moved from original site 20 years ago.	Guilford	New Haven
Stone House Taylor Rd., west 2-story, stone residence, built 1770, Federal style.	Barkamsted	Litchfield
Stone, Nathaniel, House ("Maple Hill Farm") 1261 Long Hill Rd. Farmhouse, built 1761, 2i-story, frame, built by Timothy Stone.	Guilford	New Haven
Stone, Reuben, House 22 Broad St.	Guilford	NOW Haven

Colonial, residence, built 1749, Creek Revival, entrance
portal, 2-story, frame.

SITE (Ar-18, cont.)	TOWN	COUNTY
"Stonewalls" Rt. 109 2-story, frame residence, built circa 1760; architecture, Georgian style.	Washington	Litchfield
Stony Croft Card Mill Rd., West Cape Cod style residence with late Greek Revival treatment, (date on house 1702) 1A-story, frame. built 1780	Columbia	Donald
Storage House Rt. 156 1-story, frame storage house, circa 1760.	Lyme	New London
Stow, Isaac, House ("Diodate J. Spencer House") 77 Broad St. Colonial., plain style, residence, built 1743 , 2i-story, frame.	Guilford	New Haven
Stowell Place Between Slade & Bicknell Rds. 89 18th century residence, built 1730, li-sterY, frame.	Ashford	Windham
"Strawberry Playhouse" (Old Academy) Rt. 4 & South Rd. 1-story, frame schoolhouse, built in 1783, Georgian style.	Harwinton	Litchfield
Stringer Tavern Residence, now tenement, late L8th century, 2-story plus attic, frame.	Plainfield	Windham
Strong, R. House 466 Haley Rd. 2-story, frame residence, built between 1790 and 1825; architecture, Colonial.	Groton	New London
Strong, Rev. Joseph, house 30 Huntington Lane 2-story, gambrel roofed, frame residence, built 1778; architecture, Georgian with Victorian additions .	Norwich	New London

SITE (Ar-18,, cont.)	TGWU	COUNTY
Stuart, George, Ins. Main St. Federal style residence, built 1790-1800, :4-story, brick.	Newtown	Fairfield
Swathel, John, House Maple Ave. Double-house type, frame residence, built in 1780 by John Swathed_ Sr.; architecture, Colonial.	Deep River	Middlesex
Sweetland House Hebron St., North Hebron line Colonial style residence, built 1750, 2h-story, frame.	Andover	Tolland
Taintor,, Michael, House Corner Ht. 16 & Buckley Hill Rd. 2-etory with attic, frame residence, built 1761.	Colchester	New London
Talcott, Bradley, House 519 Boston Post Rd. Cape Cod style, residence, built 1794, 1i-story, frame.	Madison	New Haven
Talcott, Ebenezer, House * 366 Main St. Central-chimney, readence,, with gambrel roofed wing, built area 1750, 2- story plus attic, frame.	Wethersfield	Hartford
TalInadge House * West side of at. 63 2-story, Gambrel roof, frame residence, built in 1775, remodeled and wing added in 1790; architecture, Georgian.	Litchfield.	Litchfield
Tapping Reeve House (NHL) * West side of South St., near Green 2-story, frame residence, built 1772-1773, remodeled 1840lsald in 1920rs.	Litchfield	Litchfield
Tavern Pautipaug Hill 1-story, with one ell, frame residence, former tavern.	Sprague	New London

SITE (Ar-18, cont.)	<u>TOZ</u>	COUNTY
Taylor, David, House 43 tea m St. Historical museum, Colonial residence, originally Saltbox, built 1750,, additions 1780, 2-story, frame.	Danbury	Fairfield
Teel House 9 Chelsea Parade, South 1-story,, brick hotel, built 1789 by Joseph Federal.	Norwich	New London
Terry, Hiram A., House King & Pleasant St. Georgian, residence, built. 1786, 2-story, frame.	Enfi eld	Hartford
Terry, Luther, Birthplace Oliver Rd. Georgian-Colonial, residence, built 1783, 1-story, frame.	Enfi eld	Hartford
Terry, Major Nathaniel, House Post Office Rd. Colonial-Georgian, resi dence, built 1775, 2-story, frame.	Enfield	Hartford
Thompson, Amos, House 27 Park Place Residence, built 1750, li-story, frame.	East Haven	New Haven
Thompson, Hezekiah, House * East side gain St., South of Orenaug Ave. 2i-story, frame residence, built in 1760; architecture ,Georgian style.	Woodbury	Litchfield
Thompmn House Plain Hill kve. li-story,, frame residence, built prior 1800; architecture , Colonial.	Norwich	New London
Tiffany Farms Sterling City Rd. 2-story, frame residence, built circa 1800; architecture , Colonial.	Lyme	New London
Tinkham, Stuart, Home Cape Cod style residence, built 1760, 1k-story, frame.	Tolland	Tolland

SITE (Ar-18, cont.)

W

W

- Titus, Capt. Ives, House Norfolk
Litchfield
2-story, frame farmhouse, built in 1785; architecture, Colonial-Georgian.
- Tolland General Store Tolland Tolland
(J. Y. Hoot, or Cloughs, Store)
Originally factory or store, Greek Revival style, built about 1840.
- Toll ?louse Tolland Tolland
Originally toll house, now residence, Cape Cod style, early to mid-
1700¹ s, li-story, frame, clapboard sided.
- Tolman House North Branford New Haven
Yid-18th century, residence.
- Tory Tavern (Nicholas Callahan House) New Haven New Haven
175 Elm St.
Undergraduates Clubhouse, previously residence, built 1772-74, 2-story
plus attic, frame, Nicholas Ca/lahan,, builder.
- Totoket (Park View House) Branford New Haven
1024 main St., Center Green
Colonial style, residence, now commercial and apartments, built 1756,
4-story, brick, built by Ezekiel Hayes.
- Tourtelotte House (Pearsall House) Tolland Tolland
East main St.
Gambrel roof, Colonial style residence, built about 1720, 2-story,
frame, shingled.
- Towner, Jonathan, House Branford New Haven
East Main St.
Colonial style, residence, built 1747, ..story, frame,
- Town Hall Clinton Middlesex
Commerce St.
Built 1742, renovated at later date, 2A-story,, frame.
- Town SO-1001 (Town HEIM** Preston **New** London
Old Shetucket Rd.
1-story, frame and brick school building, built 1744.

. SITE (Ar-18, cont.)	TUC	COUNTY
Town Hall, Old (Third Meeting House) Enfield St. Meeting House, plain style, built 1775, 2-story, frame, relocated and Greek Revivalized 184g.	Enfield	Hartford
Tracy', Col. Ebenezer, House Moved to reiden from Lisbon by Dr. Edward P. Wallce, 1959, built circa 1770.	Meriden	New Haven
Tracy, Daniel, House 425 Washington St. ah--story, frame residence, built 1785; architecture, Georgian.	Norwich	New London
Tracy, Ensign Winslow, House Rt. 32 & Rt. 207 Frame residence, built 1718,	Franklin	New London
<i>Treadway Place</i> 325 Main St. 21-tory,, frame residence, built circa 1771 by Pratt; architecture, Colonial.	Old Saybrook	Middlesex
Treat, Gidieon, House skyline Ridge Rd. 2;1-story, frame residence, built in 1775, late rural Georgian architecture.	Bridgewater	Litchfield
Treat, James, House Gei.sthardt Rd. & Rt. 164 (dest side corner) 3istory,, frame residence and tavern, built 1730-1768; architecture, Coloniaa,	Preston	New London
Treat, Stephen, House Hut Hill Rd, 24-story, brick farm residence, now restaurant, built late lath century,	Bridgewater	Litchfield
Trinity Church (NRHP) Church St., East Church, 18th century Connecticut type, built 1771, 1-story plus balcony, frame.	Brooklyn	Windham

Trumbull Homestead known as "Redwood Farm" London	Lebanon	New
<p>Southwest corner West Town St. & Rt. 207 2-story, rear ell possibly added, frame residence with hipped roof and corner chimneys, built 1778-79, rebuilt early 18th century, Builder and Architect: Isaac Fitch of Lebanon,</p>		
Trumbull House Gilead	Hebron	Tolland
<p>Cape Cod style cottage, residence, built 1750, 1 1/2-story, frame.</p>		
Trumbull, Johnathan, Jr., Home London	Lebanon	New
<p>Rt. 87 facing West 2-story, with 1 1/2-story side ell added, built 1769, completely remodeled in late 19th century.</p>		
Trumbull, Lyman, House London	Colchester	New
<p>Broadway 1 1/2 to 2-story, frame residence, apartments, built 1790; architecture, Colonial with Victorian alterations.</p>		
Trumbull, Rev. John, House Cutler Knoll	Watertown	Litchfield
<p>2 1/2-story, frame residence, built circa 1772; architecture, late Georgian.</p>		
Tubbs House London	East Lyme	New
<p>54 Society Rd. 2-story, frame residence, built 1720; architecture, Colonial.</p>		
Tuner, Elisha, House	Simsbury	Hartford
<p>Colonial, residence, built circa 1777, 2-story, frame.</p>		
Tuner, El Yala, House	Simsbury	Hartford
<p>Federal style, residence, built circa 1788, 2-story, frame.</p>		

Tully, William B., House
488 gain St.

Old Saybrook

Middlesex

4-story, frame residence, built circa 1772.

<u>SITE (Ar -18, cont.)</u>	☒	☒
Tilly, William, House (mHeartsease House") 135 North Cove Rd. 2i-story, frame residence, built in 1750; architecture, Colonial.	Old Saybrook	Middlesex
Turner House Brandy St. Center chimney, Colonial style residence, built 1730, 1i-story, frame,	Bolton	Tolland
Tuttle, Deacon, House 939 North Main St. Residence, built circa 1708, 2i-etory, frame, various 19th century modification.	West Hartford	Hartford
Tweedy, J. R ₁ , House Main St., West of Rt. 97 Federal style residence, 2-story, frame, altered.	Hampton	Windham
Tweet, John, Home Saltbox residence, built about 1760* 2i-story, frsrle, clapboard sided.	Tolland	Tolland
Tyler House Northford, Harrison Hill Built 1775.	North Branford	New Haven
Tyler House London 62 Church St. 2h-atcry, frame residence, built 1768; architecture, Georgian.	Norwich	New
Tyler, John, jr., House East Main St. Colonial-Saltbox, residence, built 1710, 2Tstory,, frame.	Branford	New Haven
Tyler, Solomon, House 278 Main St. Colonial style, residence, built 1771, 2A-story, frame.	Branford	New Haven

SITE (Ar-18, cant.)	TCM	COUNTY
Umpawaug School Georgian style schoolhouse, built 1789, 1-story,, brick.	Redding	Fairfield
Underwood Homestead Cape Cod style residence, built mid-1700's, 1-story,, clapboard sided, frame.	Tolland	Tolland
Unitarian Meeting House (NRHF) Rts. b & 169 Built by First Ecclesiastical Society, 1771-74, 2-story frame, D. Tyler, master builder.	Brooklyn	Windham
Vietts Tavern (NRHF) Newgate Rd. Constructed as L-plan before 1790, central Chimney residence and tavern across road from Old Newgate lria3n and Copper Mine, five main elevation, clapboard-sided, frame structure, gable roof, extensively modified in late 19th century and in 1912. Will be re- stored by Connecticut Historical Comolission to period of Revolution in association with Old Newgate Prison.	East Granby	Hartford
Village Green Farm London West Town Rd. *story, with ¹ 1-story, rear ell and attached barn, built in the 18th century; architecture, Colonial (and large center chimney).	Lebanon	New
Voluntown Pound Vic. of Oneco Dog-pound, built 1722, stone vernacular.	Sterling	Windham
~lade, George, House London Sill Lane 2-story, frame residence, built 1750-55; architecture, Colonial.	Old Lyme	New
Wadsworth, Gem. James, House 1.:ain	Deep River	Kiddlesax

2-story, frame residence, built in 1752 by Israii Goddard.

SFF ^{sE} (kr-18, cont.)	TOWN	CO=
Waldo, Zaccheus,, House Scotland Village Colonial style residence, built 1796-97, 2-story plus attic, frame, clapboard sided.	Scotland	Windham
Waldren, Joseph, House Windham Center, Weir Ct. Rd. at Southwest corner of Windham Green Built 1753-56, 2-story, plus attic, frame with 1-story abutting shed, Joseph Waldren, builder.	Windham	Windham
Walker, Gideon, House North side of Park Rd. 2-story, frame residence, built 1720; architecture, Colonial style, Gambrel roof and center chimney added at later date.	Woodbury	Litchfield
Walkley, Richard IV, House Vic. Higganum,, Christian Hill Rd., Thayer Rd. 2-story, frame residence, built in 17693 architecture, Colonial.	Haddam	Middlesex
Wallop School House School Rd. School House, Federal, built 1754-1791, 1-story, brick.	Enfield	Hartford
Walworth, Thomas, House Groton Long Point Rd. 2A-story, frame residence, built 1726 by Walworth; architecture, Colonial farmhouse.	Groton	New London
Warner, Jonathan, House East Kings Highway Master Joiner, builder, 2A-story, frame. Transitional Federal style residence, built 1798, Gideon Leete,	Chester	Middlesex
Warner, Oliver, House Rt. 82 2-story, frame residence, built early 18th century; architecture, Georgian.	East Haddam	Middlesex
Varner, Solomon, House Jct. Old Bridge Rd. & Pumpkin Hill Rd. Farmhouse, built 1775.	Brookfield	Fairfield

<u>SITE (Ar-18, cont.)</u>	<u>■</u>	<u>■</u>
War Office (NRHP) London West Town St. 11-story, frame building, gambrel roofed with central chimney, on store, built probably 1732, used as Jonathan Trumbull's store and office of the Revolutionary War council of Connecticut.	Lebanon	New
Wassuc Green, The New London Tnpk.	Glastonbury	Hartford
Waterman, David, House 21 Case St. (Bean Hill) 1.-story,, frame residence, built prior 1800; architecture, Colonial.	Norwich	New London
Waterman, D. H., House London Willimantic Rd. (Ysntic Village Rd.) 21-story, frame residence, built circa 1760; architecture, Georgian.	Norwich	New
Watkins house 234 South Main St. Dutch Colonial, residence, gambrel, roof, 18th century, 2-story, frame.	Manchester	Hartford
Watrous--Beckwith House London Sill Lane 2-story, gambrel roof, frame residence, built 1790; architecture, Colonial.	Old Lyme	New
Watrous, Julian, House 228 Boston Post Rd. Very small Colonial, residence, built 1770, 1h-story,, frame.	Madison	New Haven
Watson, Cyprian,, House Cedar Lane 2h-story, frame residence, built in 1730; architecture, Saltbox.	New Hartford	Litchfield
Watson Family House	Thompson	Windham

Federal style residence, built 1790, 2-story plus attic, frame, clapboard sided.

SITE (Ar-18, cont.)	TCWN	COUNTY
Watson House 1876 Main St. Federal style, residence, built 1788, 3i.etary, frame.	South Windsor	Hartford
Watson, Samuel, :ouse Residence, built 1767, 2-story, frame.	Thompson	Windham
Watson, Thomas, House Kinsey Rd. 2,li-story, frame residence, built 1778-80; architecture, Colonial.	New Hartford Litchfield	
Webb, Dr. Reynold, House (Daniel Neigs House) Rd. Saltbox, residence, built 1735-1750, 2i-story, frame.	Madison	New Haven
Webb House (NHL) * 21T Main St. Gambrel roofed, residence, built 1752, 2-story plus attic, frame.	Wethersfield	Hartford
Webb House Center West side, Rt. 203 East Residence, originally "L" plan, built 1752 by a Kr. Huntington, 2-story, frame.	Windham	Windham
Webster, Noah, Birthplace (NHL) 227 South Main St. Residence, 18th century rectangular plan, built 1755, 2i-story,, frame, birthplace of Noah Webster; Lexicographer.	West Hartford	Hartford
Weed, Benjamin, House 80 Nearwater Lane *-story, fr4,.meresidenc, built in 1749.	Darien Fairfield	
Weed, Sarah Ann, Homestead 2591 Post Rd. (app. Catalpa St.) 2-story, frame Saltbox residence, presently art school and antiques,	Darien Fairfield	

built in 1710 (original house built in 1680 burned by Indians) builder
Nathaniel Weed.

<u>SITE</u> (Ar-18, cont.)	TCWN	COUNTY
Weigold Home Colonial style residence, built 1717, 34-story, frame.	Tolland	Tolland
Welles-Shipman House Main St. Residence, built 1754 , 2i-story, frame.	Glastonbury	Hartford
Welles Solomon House 220 ³ Hartford Ave. Residence now meeting hall, character compromised by later dormers and porch, built 1774, 24-story, frame.	Wethersfield	Hartford
Wells, Joseph (Hubbard) House 472 Main St. 2-story with attic, frame residence, built in 1797, Federal style.	Cromwell	Middlesex
"Wellsweep" Townsend Rd. & Gilead Rd. Colonial style residence, built 1720, 24-story frame.	Andover	Tolland
Wescott, Elijah, House Rt. 33 Colonial farmhouse, built 1790?, 2-story, frame.	Wilton	Fairfield
West District School Coppermine Rd. & Oak Hill Rd. Built circa 1790, 1-story, frame.	Farmington	Hartford
Westminister Church Frame church, built 1770, 1-story with balcony, Sherebiah Butts, builder.	Canterbury	Windham
Wetmore House 110 Washington St. 21-story, frame residence, built in 1702, altered in 1893 Georgian Revival style.	Eddietown	Middlesex
Wetmore, Judge Seth, House (NRHP) Rt. 6A 2-story, frame residence, built in 1760, Georgian style.	Middletown	Middlesex

SITE (Ar-18, cont.)	TCWN	COUNTY
Wheeler, Charles, House tory, frame residence, built 1750.	North Stonington	New London
Wheeler House *-story, hipped roof, frame residence, built 1776 or before; architecture, Georgian-olonial.	North Stonington	New London
Wheeler, Jonathan, House "GxEenmoor" Cape Cod residence with Georgian details, built 1760, li-story, brick, Jonathan Wheeler, builder, now vacant,	Canterbury	Windbam
Wheeler Paul, House Tan nk Rd. at Brook Rd. 3 -story, frame residence, built 1750 by Paul Wheeler; architecture, Colonial.	Stonington	New London
Wheeler, Samuel, House Georgian-Adamesque style, residence, built 1786, remodeled 1815, 2-story, frame,	Oxford	New Haven
Wheelock, Eleazer, Home Columbia Center Colonial residence, built 17, 2h-story, frame.	Columbia	Tolland
White, Capt. Flisha, House 103 East Vain St. Colonial <i>style</i> residence, built 1750 by Capt. Elisha White, 2-story, brick.	Clinton	Middlesex
Whitehall Mansion Whitehall Rd. next to Rt. 95 (Old Mystic Village) 3-story, gambrel roof, frame readence,, built 1740 by Dudley Woodbridge; architecture, Colonial.	Stonington	New London
White Tavern Center chimney, residence, built circa 1750, 2-story plus attic, frame.	Bolton	Tolland

SITE (Ar-18 ₁ cont.)	TOvJN	COUNTY
White, The Old, Place Colonial style residence, built about 1790 or 1793, 2i-story, frame, clapboard sided.	Tolland	Tolland
White Turkey Inn U.S. 7, West Danbury-Brookfield Rds. Built 1760.	Brookfield	Fairfield
Whitfield Corner House Roast Meat Hill Rd. 2-story, frame residence, built in 1790, Federal, some Georgian treatment.	Killingworth	Middlesex
Whiting, William Bradford, House London 57 East Tom St. 2i-story, frame residence, built 1760, severely altered in late 19th century.	Norwich	New
	Whiton House Ashford	Windham
Whittlesey, Ambrose, House 14 Main St. 2A-story, frame residence, built in 1799, kitchen ell is earlier; architecture, Georgian.	Old Saybrook	Middlesex
Widow Calkins Tavern London Rt. 51 at Flanders Rd. jot. 2-story, Gambrel roof, frame commercial.	East Lyme	New
Wight, John, House London Rt. 640 & Eccleston	Preston	New

3story, built in 1758, gambrel roof, frame residence and store, now multi -family.

SITE (Ar-1B, cont.)	TOWN	COUNTY
Wilcox House (Capt. Sam Lee House) North St. Built 1748.	Guilford	New Haven
Wilcox, Jonathan, House 370 Boston Post Rd. Saltbox, residence, with additions to rear, built 1770, 2-story plus attic, frame.	Madison	New Haven
Wilcox-Smith House London 199 Scotland Rd. 2A. story, frame residence, built prior 1800 ; architecture, Colonial.	Norwich	New
Willard, Daniel , House 372 Willard House Colonial , residence, built 1740, 2-story, frame.	Newington	Hartford
Willard, Dr. Samuel, House Stafford St. Colonial style residence, built 1760? 2-story, frame,	Stafford	Tolland
Wilcockeon, Deacon William, House Simsbur		Hartford
Willes, Henry, House Meeting House Rd. 2i-etory , frame residence, built 1745 ; architecture, Colonial.	Franklin	New London
William-Salter-Chapin House American Colonial residence, built 1710-60, 2-story, frame.	Mansfield	Tolland
Williams, Amos, Hotel Main St. 2i-story, frame, fam residence, built 1790.	Stonington	New London

SITE (Ar-1.8,, cont.)	TNN	COUNTY
Williams) Capt. John Middle Rd. & Rt. 640 2i-story, frame residence, built circa 1723 by Williams; architecture, Colonial.	Preston	New London
Williams, Daniel, House London Lantern Hill Rd. (Old Mystic Gr.) L-story, frame residence, built 1798; ardhitecture,, Cape Cod style.	Stonlnton	New
Williams, Lleazar, House (NH?) Nansfisld Center, East side Storrs Rd., Rt. 195, South of jet. Constructed by Samuel Fuller, prior to 1709, double chimney central hall residence, modified from saltbox in 1800 to high pitch gable roof.	Mansfield	Tolland
Williams House Residence, built 1745 ₀ modified.	Bristol	Hartford
Williams House North Branford, Dayton Hill Rd. Cape Cod) Colonial style, residence, built 1752, 2-story, frame.	North Branford	New Haven
Willfams House North Branford, Old Post Rd. Residence, early 18th century, 2il-story, frame,	North Branford	New Haven
Williams, Nathaniel, House Rt, 184 West of North Stonington 2i-story, frame residence, built circa 1700-1750; architecture, Colonial,	Stonington	New London
Williams, Thomas, House 363 Washington St. *-story, frame residence, built 1759; architecture, Colonial.	Norwich	New London

STYE (Ar-18, cont.)	TO,IN	COUNTY
Williams, Warham, House (NRHF) Haven Old Post Rd., jct. Rts. 17 & 22 2-story, frame central-hallway plan dwelling having a high-pitch gable roof. Main entrance has a decorative broken scroll pediment. All first floor windows and those in the gable ends are pedimented. Original beaded clapboards survive on the main and north elevations. The cornice is carried across the gable ends, an unusual treatments	North Branford	New
Williams, William, House (NHL) London West side Rt. 87, South of jct. West Town Rd. & Rt. 87 2-story, frame residence, built 1712; architecture, Colonial.	Lebanon	New
Williams, Williams, House Town Green *story, frame, now vacant, built it 1790; architecture, Colonial.	Lebanon	New London
Wilson House Farmhouse residence, Federal style, built 1787, 2-story, frame.	Redding	Fairfield
Wilson, John, House London Ashland Hill 2i-story, frame residence, built 1782,	Griswold	New Windham
Windham Inn Center Northeast corner of jct. 14 & 203 Built 1784, 2i-story,, brick.	Windham	New London
Winship, Capt. Philemon, House 9 Sachem Plains Rd. Frame residence, built 1772; architecture, Georgian.	Norwich	riddlesex
Winthrop House Westbrook Rd. Built in 1749, Colonial Saltbox.	Deep River	
Wolcott, Josiah, House 329 Wolcott Hill Rd.	Wethersfield	Hartford

Central-chimney, plain residence, 5-bay main elevation, built 1754,
2-story plus attic, frame.

SITE (Ar-18,, cont.)	TOWN	COUNTY
<p>Wolcott, Oliver, House (NHL) * East side of South St. opp. jot. with Wolcott Ave. 2-story, clapboard aided, frame residence, built in 1753, having a gable roof and large center chimney, Oliver Wolcott, builder.</p>	Litchfield	Litchfield
<p>Jolcott, Oliver, Jr., House * West side of South St. 2-story, frame residence now library, built in 1799; architecture, Federal.</p>	Litchfield	Litchfield
<p>Wolcott, Oliver, Sr., House * East aide South St. 2-story, frame residence, built in 1753; architecture, Colonial.</p>	Litchfield	Litchfield
<p>Woodbury Historic District #2 (NWT) U. S. Rt. 6, Woodbury, Southbury Town Line to Middle Quarter Southern continuation of Woodbury Historic District 01, including 27 residential properties: 5 Colonial period, 2 Federal style, 1 Greek Revival, 6 Italianate and Second Empire, 13 Twentieth Century. All properties are aligned with Rt. 6, the main access of ti-a. district,</p>	Woodbury	Litchfield
<p>Woodbridge, Dr. Dudley, House Old Mystic Green 2i-story, frame residence by Dudley Woodbridge, built 1745; architecture, Colonial.</p>	Groton	New London
<p>Woodbridge, William, House Fequot Trail 21-story, frame residence, built 1785; architecture, Colonial.</p>	Stonington	New London
<p>Woodhouse, Samuel, House 5 River Rd. Gambrel roof, residence, built 1783, 2-story plus attic, brick.</p>	Wethersfield	Hartford
<p>Woodruff, Judah, House Yountain Spring Rd. Georgian style, built about 176e, 2-story, frame.</p>	Farrington	Hartford

SITE (Ar-18, cont.)	TOWN	COUNTY
Woodward, Bishop, House North side Rt. 322, Wolcott Green at jot. Kenea Ave. GeorgianAdamesque style, residence, central chimney plan, built 1795, 2-story, frame .	Wolcott	New Haven
Wormwood Hill Village Wormwood Hill Village Complete ensemble of 18th and 19th century farmhouses and outbuildings grouped about informal green, Colonial and Greek Revival, 1750 to late 19th century.	Mansfield	Tolland
Wright, Ashbel, House * (Rev. Joseph Emerson House) 133 Main St. Residence, main elevation 5-bay, central chimney, plan, built 1788, 2-story plus attic, frame.	Wethersfield	Hartford
Wright, Capt. Jabez, House Talton Rd. 2-story, brick residence, built in 1767, Georgian style.	Goshen Litchfield	
Wright House Chittenden Hill Rd. *story, frame residence, built in 1710; architecture, Colonial style.	Westbrook	Middlesex
	Wright, James, House (Treat Tavern) Glastonbury	Hartford
		Y
Wright, Josiah, House * 109 Main St. Twin-chimney, central hallway, plan residence, pre-1799, 2-story plus attic, frame.	Wethersfield	Hartford
Wright, Moses, House 1U.. 4 2-story, frame residence, built in 1740, Colonial Saltbox style.	Goshen	Litchfield

SITE (Ar-18,, cent.)

Ⓜ

Ⓜ

Yantic Falls (Indian Leap) Historic District Norwich **igeW** London
(YRO)

Yantic St. (Yantic **Falls**)

Falls of the Yantic River and surrounding environment. River falls through picturesque gorge. River banks include several 19th century industrial sites, which derived power from Yantic river. Dominant industrial site is mid-19th century brick textile mill a. base of falls

"Ye Olde Manse" Uillington Tolland
East side of Green
Gambrel roof residence with rear lean-to,, central chimney, built 1728, 2-story, frame.

York, John, House North Stonington New
London
2A-story, frame residence, built 1740; architecture, Colonial.

Young, Ephraim, House Hebron Tolland
East side Rt. 85, **1 mile South of** Cong. Clairoh Colonial
style residence, circa 1740, 2-story, frame.

Residence Brookfield Fairfield
Corner Rt. 25 & School St.
1780-1800, 2A-story, frame.

Residence Brookfield Fairfield
Rt. 25
Saltbox, built 1772 by Job Bunnel, 2i-frstory, frame.

Residence Danbury Fairfield
West King St.
Federal, remodeled in Italianate,, built 1790, 3-story, brick.

Residence Fairfield
Danbur
y

Residence Newtown Fairfield
Northeast corner Zoar Rd. & 34
Colonial **style residence, built 1730**, 2-story, frame.

SITE (Ar-18, cont.)	TOWN	COUNTY
Residence Carter St. 2-story, Saltbox frame residence, built IA 1775 by Diodate Stevens.	New Canaan	Fairfield
Residence Silvermine Rd. 2A-story, frame residence, built in the 3rd quarter of the 18th century, Georgian and Federal style.	New Canaan	Fairfield
Residence Northwest corner Redding Green Transitional Federal style residence, built about 1780, 2i-story, frame.	Redding	Fairfield
Residence Rt. 58 Center chimney residence, built about 1710, 2-story, frame.	Redding	Fairfield
Residence 507 Westover Rd. Rural Georgian style residence, built about 1750, 24-story, frame.	Stamford	Fairfield
Cider Brook Rd. Residence, 18th century, built 1750, 21.1f-story, frame.	Residence Avo n	Hartford
	Residence	Hartford
Residence 1062 Worthington Ridge Rd. Transitional Federal, 18th century, built 1780, 2-story, frame.	Berlin	Hartford
Residence Beckley Rd., West Saltbox residence, built 1750, 2i-story, frame.	Berlin	Hartford
Residence 82 Worthington Ridge Rd. Rural Georgian residence, built 1770, 2i--story, frame.	Berlin	Hartford

SITE (Ar-18, cont.)	TOWN	COUNTY
Residence East Chippens Rd. Rural Georgian residence, built 1750, 2A-story, stone.	Berlin	Hartford
Residence 1150 Main St. Federal style, residence, 1785-1810, 21-story, frame.	East Hartford	Hartford
Residence South Water St. & School Georgian-Colonial style, built 1790, 2story, frame.	East Windsor	Hartford
Residence 43 North Main St. Georgian-Colonial style, built 1700, 1-story, frame.	East Windsor	Hartford
Residence Town Farm & Broad Brook Rd. Georgian-Colonial style, residence, built 1790, 2-story, frame.	Enfield	Hartford
Residence Main & Water St. Federal style, residence, built pre-1800, 2-story, frame.	Enfield	Hartford
Residence Abbe & Broad Brook Rd. Greek Revival, residence, built 1830-1840, 2-ctory,, frame.	Enfield	Hartford
Residence Abbe & Pleasant Sts. Georgian, residence, 18th century, 2-story, frame.	Enfield	Hartford
Residence Pleasant & Abbe St. Colonial, Cape Cod style, residence, 18th century, 1-story, frame.	Enfield	Hartford
Residence 1216 Enfield St. Georgian with Greek Revival additions, built pre-1750, 2-story, frame.	Enfield	Hartford

<u>SITE</u> (Ar-18, cont,)		COUNTY
Residence 1300 Enfield St. Colonial, residence, built pre-1750, 1-story, frame,	Enfield	Hartford
Residence Jct. Main St. & Carrington Rd. Colonial style, residence, built about 1750, 2-story, brick,	Farmington	Hartford
Residence Farmington Ave, & High St. Colonial style, residence, built about 1780, 2-story, frame.	Farmington	Hartford
Residence Jct. Farmington Ave. & Mountain Spring Rd., Rt. 4 Colonial style, residence, built about 1700, 2-story, frame,	Farmington	Hartford
Residence High St. Colonial style, residence, built about 1730, 2-story, brick.	Farmington	Hartford
Residence Jot. Carrington Rd. & Calton St. Federal-Georgian style, residence, built about 1780, 2-story, frame,	Farmington	Hartford
Residence East St. Georgian style, residence, built 1790, 2-story, Xrame.	East Granby	Hartford
Residence Hogback Rd. Residence, late Georgj_an-Federal style, built 1780,, 2A-story,, frame.	Hartford	Hartford
Residence Rt. 20 Federal style, built 1790-1800, 2i-story, frame.	Hartford	Hartford

SITE (Ar-18, cont.)	TOWN	COUNTY
Residence 325 Vernon corner of Greenwood Dr. Cape Cod style, built 1770, li-story, frame.	Manchester	Hartford
Residence South corner of Parker & Woodbridee Sts. Cape Cod style, 18th century, 74-story, frame.	Manchester	Hartford
Residence :165 Oakland St. Probably early 18th century, Case Cod style, li-story, frame.	Manchester	Hartford
Residence 42,3 East Middle Tnpk. Dutch Colonial, residence, with gambrel roof, 2-story, frame.	Manchester	Hartford
Residence 109 Adams St. 18th century, with Victorian addition, 2A-story, frame.	Manchester	Hartford
Residence 714 North Main St. Saltbox cottage, very small proportion, partial ell on one side, 18th century, 24-story, frame.	Manchester	Hartford
Residence 189 South Main St., Southeast corner Spring St. Dutch Colonial, residence, gambrel roof, built 1752.	Manchester	Hartford
Residence 244 Porter St. Dutch Colonial, gambrel roof, 18th century, 2-story, frame.	Manchester	Hartford
Residence Cheney Rd., corner of Jones Hollow Rd. Colonial style, built late 18th century, 2-story, frame.	Marlborough	Hartford

SITE (Ar-IS,, cont.)	TOWN	COUNTY
Residence Deming St. Colonial style, built about 1750, 2-story, frame.	Newington	Hartford
Residence 171 New Britain Ave. Saltbox, residence, built 1771, 2b-story,, frame.	Plainville	Hartford
Residence 175 New Britain Ave. Built circa 1780, 1i-story, frame.	Plainville	Hartford
	Residence Plainville e	Hartford
Residence 82 Rim St. Built circa 1769, 2-story plus attic, frame.	Rocky Hill	Hartford
Residence Belden Lane Gambrel roofed, residence, early 18th century, 2-story, frame.	Rocky Hill	Hartford
Residence Old Main St. Residence, built circa 1760-1800, 2-story plus attic, frame.	Rocky Hill	Hartford
Residence Old Main St. Late 18th century, 2-story plus attic, frame.	Rocky Hill	Hartford
Residence 460 Old rain St. Center chimney, plain style residence, late 18th century, 2-story plus attic, franca	Rocky Hill	Hartford

SITE (Ar-18, cont,)	TOWN	COUNTY
Residence Vain St. Early 18th century, *-story,, frame.	South Windsor	Hartford
Residence 932 Main St. Central chimney, plain residence, built 1750, 2-story plus attic, frame,	South Windsor	Hartford
Residence 1169 Main St. Gambrel roofed, residence, built 1703, 2-story, frame.	South Windsor	Hartford
Residence 1828 Main St. Federal style, residence, built 1789, 2-story, frame.	South Windsor	Hartford
Residence 1906 Main St. Gambrel-roofed, residence, built 1760, 2-story plus attic, brick.	South Windsor	Hartford
Residence 520 Rye St. Residence, Colonial Saltbox, second half 18th century, a-story plus attic, frame,	South Windsor	Hartford
Residence 728 Oakland St. Residence, late 18th century, 1--story, frame.	South Uindsor	Hartford
Residence North Vain St. Georgian style, residence, built circa 1780, 2-story, frame.	Southington	Hartford
Residence 1095 South Grand St., West Suffield Georgian style, built circa 1770, 2r-story, brick.	Suffield	Hartford

SITE (Ar -18, cent.)	TCVN	COUNTY
Residence (Sgt. John Deming House) * 400 Hartford Ave. Colonial Saltbox, residence, 2-story plus attic, frame.	Wethersfield	Hartford
Residence 202 South Main St. Rural Georgian style, built late 18th century, 2 1/2-story, frame.	West Hartford	Hartford
Residence 253 South Main St. Central hallway, plan residence, built about 1790, 2 1/2-story, frame.	West Hartford	Hartford
Residence North Main St. Rural Georgian style, built circa 1770, 2 1/2-story, frame.	West Hartford	Hartford
Residence 237 North Main St. Georgian style, built circa 1770, 2 1/2-story, frame.	West Hartford	Hartford
Residence 253 North Main St. Rural. Georgian, built circa 1750, 2-story, frame.	West Hartford	Hartford
Residence 291 North Main St. Rural Georgian style, built circa 1760, 2 1/2-story, frame.	West Hartford	Hartford
Residence East side of Palisado Ave., 100 yds. South of Kennedy Rd. Colonial, central hall plan, built 1740.	Windsor	Hartford
Residence 560 Palisade Ave. Colonial style, built 1760, 2-story, frame.	Windsor	Hartford

<u>SITE (Ar-18, cont.)</u>	W	W
Residence Rt. 132 Northeast 2-story,, frame residence, built 1760, Federal style.	Bethlehem	Litchfield
Residence Rt. 133, North of Green 21--story, frane residence, built in 1790, Georgian, Transitional to Italianate style.	Bridgewater	Litchfield
Residence 'lewaka Brook Rd. 2-story, built in 1793 by Minor , remodeled 19th century, Saltbox with later Greek Revival treatment.	Bridgewater	Litchfield
Residence Town Line Rd. lath century residence.	Bridgewater	Litchfield
Residence Northrop St. 3A-story, frame residence, marked 1779, 18th century, rural Cape Cod style.	Bridgewater	Litchfield
Residence Skyline Ridge Rd. South from Hut Hill 2i-story, frame residence, built in mid 18th century, rural Georgian style.	Bridgewater	Litchfield
Residence Kellogg Rd. 2-story, frame residence, built in 1750, Colonial style.	Canaan	Litchfield
Residence Rt. 63 2-story,, frame residence, built in 1810 , Federal style.	Canaan	Litchfield
Residence Town St. 21f-story, frame residence, built between 1780-90, rural Federal tradition.	Cornwall	Litchfield

SITE (Ar -18, cont.)	TCWN	country
Residence Northeast St. 2-story, frame residence, built in 1770, Colonial style.	Goshen	Litchfield
Residence Northeast St. 2-story, frame residence, built circa 1760, Colonial style.	Goshen	Litchfield
Residence North side Rt. 4 Harwinton of Towne Rd. 2i-etory, frame residence, built between 1780-90, Federal style.	Harwinton Burlington town line - 300' West	Litchfield
Residence North side of Blue Swamp Rd. 2-story, franc residence, built in 1760, restored in 1850's, Country Georgian style.	Litchfield	Litchfield
Residence Northeast corner of Nounta3 n Rd. & Stedman Rd. Double 2-story, brick residence, built 1790-1800; architecture, Georgian.	New Hartford	Litchfield
Residence Steel Rd. South of Hopp Rd. 2i-story, frame residence, built in 1750; architecture, Saltbox.	New Hartford	Litchfield
Residence West <u>Hill</u> Rd. & Beer' Rd. 21-story, brick residence, built circa 1790.	New Hartford	Litchfield
Residence South. Rd. 21-story,, frame residence, built in 1750; architecture, Saltbox-00lonial.	New Hartford	Litchfield
Residence Nast side Merryall Rd. 2i-story, frame residence, built 1789; architecture, Georgian.	New rilford	Litchfisid

SITE (Ar-18, cent.)	TOWN	COUNTY
Residence Rt. 1-story, frame residence, built in 1788; architecture, Georgian with eastlake porch.	New Milford	Litchfield
Residence 51 Main St. 2A-story, frame residence, built in 1793 by William Sprats; architecture, Federal.	New' Milford	Litchfield
Residence Washington Green 2i-story, frame residence, built in 1790; architecture, Georgian style.	Washington	Litchfield
Residence Watertown Green 4-etry,, frame residence, built circa 1750-1760; architecture, Transitional. Federal.	Watertown	Litchfield
Residence Hinman Rd, 1i-story, late 18th century, frame residence.	Watertown	Litchfield
Residence Quassapaug Rd. 22-story, frame residence, built circa 1750-1790; architecture, Transitional Federal.	Watertown	Litchfield
Residence North side Rt. 317, East of Transylvania Rd. 2-story, frame residence, built in 1790; architecture, Federal-Colonial.	Woodbury	Litchfield
Residence Main St. North Transitional Federal style residence, built 1790, 21-story, frame.	Chester	Middlesex
Residence Maple St. Federal style residence, built 1790, *-story, frame.	Chester	Middlesex

SITE (Ar-18,, cont.)	TCWN	COUNTY
Residence 19 North Rd. 2-story with attic, frame residence, built in last half of the 18th century.	Cromwell	Middlesex
Residence Moodue Rd., Rt. 151 2-story, frame residence, built in 1720.	East Hampton	Fiddle ex
Heidence 'Toodus Rd., Ht. 151 2-story, stone residence, built in 1790-1800.	East Hampton	Middlesex
Residence Blacksmith Rd, 2-story, frame residence, built in 1750.	East Hampton	viddlesex
Residence Rt. 9 2-story, frame residence, built late 18th century; architecture, Colonial.	Essex	Yiddlesox
Residence Westbrook Rd. 2-story,, frame residence, built in 1725, Saltbox Colonial style.	Essex	Niddlesex
Residence Niddlefield Rd. 4-story, frame residence with elongated rear ell, built in 1759, Colonial stile,	Deep River	Middlesex
Residence Northeast corner Iron Works Rd. & Roast Meat Hill Rd. 2- story, frame residence, built in 1720, Colonial Saltbox.	Killingworth !iLddlesex	
Reidenbe 6L Main St. 2-story with attic, clapboard sided, frame residence, built circa 1725.	Portland	Middlesex

SITE (Ar-18,, cent.)	<u>TOdN</u>	<u>COUNTY</u>
Residence Society Rd. 1i-story, <i>frame</i> residence, built circa 1740 ; architecture, Colonial cottage.	East Lyme	New London
Residence and Commercial Post Rd. 2i-story, <i>frame</i> residence and commercial; architecture, Colonial.	East Lyme	New London
Residence Lovers Lane & Dean Rd. 2-story, <i>frame</i> residence, built 1790; architecture, Colonial.	East Lyme	New London
Residence 43 Riverview Rd. 1-story with attic, <i>frame</i> residence, built 1750; architecture , Colonial cottage.	East Lyme	New London
Residence 160 Roxbury Rd. 11-story,, <i>Gambrel</i> roof, <i>frame</i> residence; architecture, Colonial.	East Lyme	New London
Residence Rt. 82 3A-story, <i>frame</i> residence, built 1757; architecture, Colonial.	Franklin	New London
Residence Rt. 87 2-story, <i>frame</i> residence.	Franklin	New London
Residence Silas Deane Rd. 1i-story,, <i>frame</i> residence, built 1737 by Silas Deane.	Ledyard	New London
Residence Grassy Hill Rd. 2-story, <i>frame</i> Saltbox, residence, built in 18th century, circa 1750.	Lyme	New London
Residence 34 Union St. 2:1;-story, <i>frame</i> residence, built prior to 1800; architecture, Colonial.	Norwich	New London

SITE (Ar-18, cont.)	TOWN	COUNTY
Residence 3 Crescent St. 1 1/2-story, frame residence, built prior 1800; architecture, Colonial.	Norwich	New London
Residence 15 Sylvia Lane 1 1/2-story, frame residence, built prior 1800; architecture, Colonial.	Norwich	New London
Residence 147 Lawler Lane 1-story, frame residence; architecture, Colonial.	Norwich	New London
Residence 33 East Town St. 2 1/2-story, frame residence, built 1750; architecture, Colonial-Georgian-Federal.	Norwich	New London
Residence 17 West Tam St. Built prior 1800; architecture, Colonial.	Norwich	New London
Residence 198 West Town St. 2 1/2-story, frame residence; architecture, Colonial, with porch and gable roof added later.	Norwich	New London
Residence 85 Town St. 2 1/2-story, gambrel roofed, frame residence; architecture, Colonial.	Norwich	New London
residence 389 Washington St. 2-story, frame residence; architecture, Georgian.	Norwich	New London
Residence E. end of Pierce Rd. 1 1/2-story, frame residence, built 1780 (1752?); architecture, Cape Cod style farmhouse.	Preston	New London

	TCWN	<u>COUNTY</u>
SITE (Ar-18, cont.)	Preston	New London
Residence		Vic. Preston City
*-story, frame residence, built circa 1785 by Barstow; architecture, Georgian.		
Residence	Preston	New London
Rt. 164, across from Library 22-story, frame residence; architecture, Federal-Greek Revival treatment.		
Residence	Waterford	New London
Rt. 1A at Louise St., South side 1i-story, frame residence, date unknown, built by Rose; architecture, Colonial.		
Residence	Bethany	New Haven
Rt. 69, West Colonial-Saltbox, residence, built 1730, 2-story, frame.		
Residence	Branford	New Haven
213 Leetels Island Rd, Colonial-Saltbox, residence, built early 18th century, 2i-story, frame.		
Residence	Branford	New Haven
474 Harbor St. Cape Cod style, built late 18th century, 132-story.		
Residence	Guilford	New Haven
241 RIM St. Cape Cod, cottage, built 1754, 117.-story, frame.		
Residence	Guilford	New Haven
588 Leete's Island Rd. Building.		
Residence	Madison	New Haven

Summer Hill Rd.

Cape Cod style, residence, built 17f30, **1i-story, frame.**

	Taal	<u>COUNTY</u>
3ITE (Ar-18, cent.)		
Residence 9 Mungertown Rd. Colonial, very small, vacant, built early 1700 ¹ s, 1i-story, frame.	MadieDn	New Haven
Residence 91 Wall St. Cape Cod style, mid 18th century, center chimney plan, steep pitch roof with overhang at gable ends, 1A-story, frame.	Madison	New Haven
Residence Kelly Rd. Federal style , built 1790-1810, *story, frame; Nathaniel Richardson, builder.	Middlebury	New Haven
Residence 139 North St. Colonial-6altbox,, with alterations, built 1750, 2-story, frame.	Milford	New Haven
Residence (Inn) 313 Ronan St. Originally residence, built 1760, 2i-story, stone and frame,	New Haven	New Haven
Residence Northeast corner jot. of Rimmon Rd. and Rt. 313 2-story, frame, central chimney plan, appears to have been modified in Greek Revival period.	Woodbridge	New Haven
Residence Thinker Hill Rd., North of Rt. 6 Cape Cad style residence, built 1774?, builder, Elisha Sprague?, 1i-story, frame.	Andover	Tolland
Residence Jonathan Trumbull Hilthvny, Rt. 6 Colonial style residence, built 1790?, 2-story plus attic, frame.	Andover	Tolland

<u>SITE (Ar-18, cont.)</u>	☒	☒
Residence Hutchinson Rd., South of jct. with Hendee Rd. Colonial style residence, cottage, late 18th century, 2-story plus attic, frame.	Andover	Tolland
Residence Center St., East, corner Rt. 316 Colonial style residence, built 1780, 2-story plus attic, frame.	Andover	Tolland
Residence Boston Hill Rd., North, Rt. 603 Colonial style residence, built 1780, *-story, frame.	Andover	Tolland
Residence Long Hill Rd., East, North jct. with Bear Swamp Ed. Cape Cod style residence, li-atory, frame, clapboard sided.	Andover	Tolland
Residence Boston Hill Rd., South, Rt. 603 Colonial style residence, built 1780, 2-story plus attic, frame.	Andover	Tolland
Residence at. 87 ₀ North Colonial style residence, built 1780, 21-story, frame.	Columbia	Tolland
Residence Rt. 87, Northeast Gape Cod style residence, built 1780, 1?.1'-etory, frame.	Columbia	Tolland
Residence West St., West Cape Cod Saltbox residence, built 1780, li-story, frame.	Columbia	Tolland
Residence Rt. 87, East, North of Latham Hill Rd. Colonial Saltbox residence, built 1757, a-story plus attic, frame.	Columbia	Tolland

SITE (Ar-18,, cont.)	TOWN	COUNTY
Residence South St., North Colonial Saltbox residence, built 1750?, 22. etory , frame.	Coventry	Tolland
Residence Silver St., East Late 18th century residence, 2-story plus attic.	Coventry	Tolland
Residence Rt. 44A-South side Colonial style residence, second half 18th century, 2-story plus attic, frame.	Coventry	Tolland
Residence Rt. 31, West Colonial Saltbox residence, built 1729, 2-story plus attic, frame.	Coventry	Tolland
Residence Rt. 31, West Residence, late 18th, 2-story plus attic, frame.	Coventry	Tolland
Residence Grant Hill Rd., East Residence, second half 18th century, 2-story plus attic, frame.	Coventry	Tolland
Residence Jobs Hill & Maple St. Colonial-Georgian <i>style</i> residence, built 17807, 2-story, frame.	Ellington	Tolland
Residence Main St. Late Colonial style residence) 2-story, frame.	Ellington	Tolland
Residence Broad Brook Rd. & Rt. 140 Residence , built 1790, 2-story, frame.	Ellington	Tolland

SITE (Ar-/8,, cont.)	TOO	COUNTY
Residence Burrows Hill. Rd. Colonial style residence, gambrel roof, stone central chimney, built 1734, 1i-story, frame.	Hebron	Tolland
Residence Mountain Rd. Colonial style residence, built 1795's, 1-story, clapboard sided, frame.	Somers	Tolland
Residence Nodd Rd. Saltbox residence, built 1700-1750, 2-story, clapboard.	Somers	Tolland
Residence Watohang Rd. Georgian Colonial style residence, built 1750's, 1-story, clapboard sided, frame.	Somers	Tolland
Residence Turnpike Rd. Georgian Colonial style residence, built 1750/s, 2-story, clapboard sided, frame.	Somers	Tolland
Residence Springfield Rd., Rt. 83 Federal style residence, built 1790, 2-story, clapboard sided, frame.	Ⓜ	Ⓜ
Residence Springfield Rd., Rt. 83 Federal style residence, built 1790 ¹ s, 2-story, clapboard sided, frame.	Ⓜ	Ⓜ
Residence Springfield Rd., Rt. 83 Georgian, Gambrel roofed, residence, built 1793, 1-story, clapboard sided, frame.	Somers	Tolland

SITE (Ar-18, cont.)	TaIN	COUNTY
Residence Pinney Rd. Georgian Colonial style residence, built 1780 ¹ s, 2-story, clapboard sided, frame,	Somers	Tolland
Residence Parker Rd. Georgian style residence, built 1760rs, -story, clapboard sided and shingled.	Somers	Tolland
Residence Vain St. Georgian Colonial style residence, built 1794, 2-tory, frame.	Somers	Tolland
Residence Vain St. Federal style residence, built 1790-1800 ₁ 23-story, clapboard sided, frame.	Somers	Tolland
Residence Dillenbeck Rd. Cape Cod style residence, built 1790, 1-story, clapboard sided, frame.	Somers	Tolland
Residence Billines Rd. Georgian Colonial style residence, built 1780?	Somers	Tolland
Residence Stafford St. Colonial style residence, built 1770-80 , 2-story,, frame.	Stafford	Tolland
Residence Phoenix ad., corner Campbell Colonial style residence, built 1750 or earlier, 14-story, frame.	Vernon	Tolland
Residence Bolton Rd., near Bolton line Colonial style residence, built about 1750, 2-story , frame.	Vernon	Tolland

<u>SITE</u> (Ar-18, cent.)	TCWN	COUNTY
Residence Dart Rd., Rt. 30 Georgian style residence, built 1786?, 2-story, frame.	Vernon	Tolland
Residence Wolf Den Rd., East Country Federal farm residence, built before 1800, 2-story plus attic, frame,	Brooklyn	Windham
Residence Canterbury center Early 19th century, 2-story plus attic, frame, exceptional Georgian architecture and detail detreatment.	Canterbury	Windham
Residence Rt. 97, 200-ft. jct. with Lewis Rd. Cape Cod style, built last quarter 18th century, li-story, frame.	Hampton	Windham
Residence Rt. 97 West, vic. Hampton Rill above Main St. Colonial style, built last quarter 18th century, 2i-story, frame,	Hampton	Windham
Residence East side Brook St., at Hampton-Chaplin town line Colonial style, with Greek Revival modifications, 18th century, 2i-story, frame.	Hampton	Windham
Residence East side Brook St., jct. with Parker Rd. Cape Cod-Colonial style, built 1770, li-story, frame.	Hampton	Windham
Residence Bigelow Rd., vic. Howard Valley Colonial style, built 1740, li-story, frame.	Hampton	Windham
Residence Vie. of South Killingly Country Federal style, built 1780-90, 2A-story, frame.	it II ugly	Windham

SITE (Ar-18, cont.)	Tam	cowry
Residence Built 1762, Colonial style, 21-story, frame, clapboard sided.	Pomfret	Windham
Residence Putnam Heights Colonial style with gambrel roof, built 1744, 2-story, frame, clapboard aided.	Putnam	Windham
Residence (Fox Rd. Nursery) Federal style, circa 1780-1800, 2A-story, frame, clapboard aided.	Putnam	Windham
	Residence Windham	Windham
Residence North side of Rt. 14 South Early central hall construction, exceptional garden, much modified, many alterations, 2-story plus attic, frame, built about 1760.	Windham	Windham
Residence East side Rts. 14 It 203, North of jot. West/Plains Rd. Federal style, built 1780, 2-story, frame, Isaac Clark; Architect and builder.	Windham	Windham
Residence East side Perrin Rd. Mid 18th century, early rural type, double-flanking chimneys, date 1714 on door, 2-story plus attic, frame.	Woodstock	Windham
Residence Main St. Gambrel roof, Georgian Colonial residence, built 1790, 1-story, clapboard Aided, frame.	Somers	Tolland
Residence Main St. Saltbox residence, built 1772, 2-etry, clapboard sided, frame.	Somers	Tolland

	Mr.V.	<u>COLJITY</u>
Abner Richikond-Jared Richmond Tavern Southeast corner, intersection Rt. 89 and Westford Rds. Federal style residence* built 1803, 2-story, frame construction, Abner Richmond, builder.	Ashford	Windham
Abolition Church Park St., East aide of Green Greek Revival style, Christian Scientist Church, built 1884, 2i-story, frame.	Guilford	New Haven
Academy Scantier Rd. Federal style, school building, built 1816, 2-story, brick.	East Windsor	Hartford
Academy Hall 785 Old Main St. Academy, now museum, built 1803, 2-story, brick.	Rocky Hill	Hartford
Academy, Old On hill behind Congregational Church 2-story, frame meeting house, built in 1824, modified.	Westbrook	Middlesex
Adams, Capt. Abel, House Hoskins Rd., West Georgian, built 1801, 2-etory, frame.	Bloomfield	Hartford
Adams House Scotland Village Greek Revival style residence, built circa 1830, 2-etory plus attic, frame, clapboard sided.	Windham	Scotland
Ahern Funeral Home 180 Farmington Ave. at Sigournsy St. Italianate style, many alterations (originally brick townhouse), built 1850, brick.	Hartford	Hartford

sin (AR-19, cont.)	TCWN	MONTY
Allen, Gilbert, House 878 Enfield St. Federal style, residence, built /828, 2-story, frame.	Enfield	Hartford
Allen, Norman, House 1352 Enfield St. Federal style, residence, built 1830, 2-story, frame.	Enfield	Hartford
Anderson, John C., House 444 Orange St. ransard roofed, Second Empire style, residence, Educational use, built 1882, 3-story, brick, John Seeley; Architect.	New Haven	New Haven
Anderson Home Greek Revival style residence, built about 1840-1860, 2-story,, frams.	Tollaa	Tolland
Andrews, Asa, House Rt. 10 Adamesque style, built 1804, 2-story, frame.	Farmington	Hartford
"Armsmear" (Colt, Samuel, House) (NHL) 80 Wethersfield Ave. Home of Samuel Colt, inventory of Colt revolver and early mass- producer of fire arms. House, built in 1855, ie a 2-story, Italianate style, having a series of 3-story square corner tower. Exterior is stuccoed brick, modified.	Hartford	Hartford
<u>Ashford Academ</u> North side, U.S. Rt. 44, Fitts & North Rds. Former school and residence - now vacant, Federal style, 2i-story, frame, built 1823.	Ashford	Windham
Assembly of God Church Church, built circa 1835; architecture, Greek Revival.	Salem	New London
Atelthic Academy Town St. 21-story, frame school building, built in 1824.	Cornwall	Litchfield

SITE (AR-19, cont.)	Tam	<u>COUNTY</u>
Auberge de Bourgoyne House Rt. 44, Main St. 2i-etory, frees and clapboard residence, built in 1820; architecture, Greek Revival.	New Hartford	Litchfield
Auge, Mont, Place Corner Main & Maynard Ste. 2i-story, frame residence, built mid 19th century; architecture: Gothic.	Old Saybrook	Middlesex
Auger, Joseph, House Rt. 9 Gambrel roofed, Federal style residence, built 1807. Samuel Silliman, builder, 2r-story, frame.	Chester	Middlesex
Austin, Moses, House 2-etory with attic, frame reeidencee, built in 183; architecture: Gothic Revival.	Deep River	Middlesex
Averill Homestead Vicinity Baldwin Hill 2i-story, stone residence, built in 1832.	Washington	Litchfield
Avery-Deming House Lyme St. 2-story, gambrel roof, 2-story, frame residence, built early 1000's; architecture, Colonial.	Old Lyme	New London
Ayer Farm Ayer Rd. 2i-story, frame residence, built 1838 by Dwight Bailey.	Franklin	New London
Bacon Academy Main St. 3-story, brick school building, built 1803; architecture, Georgian with Victorian alterations.	Colchester	New London
Bacon, Amaze, Jr., House Federal style, residence, built ciraa 1834, 2-story, stone.	Simsbury	Hartford

SITE (AR-19, cont.)	TCWV	COUNTY
Bacon, Aaaaa, Sr., Nouse Federal style, residence, built circa 1831, 2i-story, stone.	Simsbury	Hartford
Bacon, Matthew, House (Ferry Tavern) Ferry Rd. 2-story, frame residence, built 1835; architecture, Colonial.	Old Lyme	New London
Bakerville Church Rt. 25 2i-etory, frame residence, built in 1850 ¹ s; architecture, Transitional-Greek Revival.	New Hartford Litchfield	
Baldwin, Cad, House 223 Main St. 2i-story, frame residence, built in 1888, Shingle style,	Old Saybrook	Middlesex
Baldwin, Ephraim, House 243 Ansonia Rd. Greek Revival, residence, built 1800, later additions and modifications, 2-story plus attic, frame.	Woodbridge	New Haven
Baldwin House North Branford Center Residence, 2i-story, frame.	North Branford	New Haven
BAUldn, Zachery, House Damascus Rd. Residence, built pre-1819, 2b-story, frame.	Branford	New Haven
<u>Ballouville Historic District</u> Three buildings . Hale Mfg. Mill, large 3-story mill building. <u>Post Office,, 2-story, mid 19th century. Mill house, 2-story, frame.</u>	Killingly	Windham
Ballouville School or AcadEmy Vicinity of Ballouville Italianate style school building, built 1860-70, 2-story plus attic, frame.	Hillingly	Windham
Baltzell, Lucy, Shop 86 Farmington Ave., vicinity Asylum, Hill Italianate residence, built 1850, 2i-story, brick, now commercial use.	Hartford	Hartford

(A -19, cont.)

3. \$1 MI =

Bank of Norfolk

Norfolk
Litchfield

Main St.

161tory, stone bank, built circa 1850; architecture, Greek Revival.

Baptist Church

Cornwall
Litchfield

Rt. 43

1-story, frame church with rear ell, built in 1840, Greek Revival style.

Baptist Church

Branford

New Haven

Branford Green

Baptist church, built 1838, 1-story, frame.

Baptist Meeting House

Willington

Tolland

Southwest corner Town Green

Built 1828, 2-story, frame.

Barker, Chandler, House ("Mahogany House")

Branford

New Haven

74 Mi.1 Plain Rd.

Residence, built 182), 2i-story, frame.

Barnard, Henry, House

Hartford

Hartford

118 Main St.

Greek Revival style, built 1811 or before, 3-story plus attic, brick.

Barnard House or Foxwood Farm

Tolland

Tolland

Early Victorian style residence, circa 1860, 1i-story, brick.

Barnum Institute of Science & History (NRHF)

Bridgeport

Fairfield

805 Main St.

Museum, built 1890, 34_story, brick and sandstone construction.

Barns, Abors, House
London

New London

New

68 Federal St.

2i-stogy, frame residence, built 1873-83; architecture, Federal.

SITE (AR.-19, cont.)	TCWN	COUNTY
Barrell House 43 Pratt St. (Pennywise Lane) 2-story, frame residence, built in 1800, Gambrel roofed, Federal style.	Old Saybrook	Middlesex
Barry, Capt. House Northwest corner of Ht. 217 and Westfield St. 2-story, frame residence, built in 1804, Federal style.	Middletown	Middlesex
Bartholomew Homestead Italianate, built 1865.	Bristol	Hartford
Bartlett, Ebenezer, House (Fits-Green-Halleck House) 25 Water St. Colonial-Saltbox, residence with rear carriage house and barn, 2-story with attic, frame.	Guilford	New Haven
	Bartlett Tavern Guilford	New Haven
222 Race Hill Rd, Federal style, residence, built 1815, 2i-story, frame.		New London
Bassett House	New	
Bassett, Jared, House Dixwell Ave., North of Skiff St. Commercial, restaurant use, Federal style, residential structure, built 1819, 2-story, frame.	Hamden	New Raven
Beach, Abijah, Tavern South Main St. Residence, Federal style, built 1814, 2,i-story, frame.	Cheshire	New Haven
Beardsley, Judge, House Rt. 111 & Old Tannery St. Monroe Green Adamesque residence, built 1810, 2-story, brick construction, rectory 1864-1958.	Monroe	Fairfield

SITE (AR-19, cont.)		COUNTY
Beebe Family Rouse 346 Salem Turnpike li-etory, frame residence, built prior to 18001 architecture, Colonial.	Horwioh	New London
Beecher-Hooker House (Thomas Hooker Home) Asylum Hill Residence, Gothic Revival, built 1845, Mr, Jordan; Architect, 3-story, brick.	Hartford	Hartford
Beachwood Lodge Broad St. Residence, Second Empire (Victorian), built 1870, 3-story, brick and brownstone.	Meriden	New Haven
Beers, C%ekieil,, House Sandy Hook-Church Hill Rd. Greek Revival residence, built 1820, 2i-story, frame.	Newtown	Fairfield
<u>Belden Lib.rarz</u> (Old Academy) <u>346Main St.</u> 2-story, brick, Greek Revival, style library building, built circa 1845.	Cromwell	Middlesex
Belden, Isaac, House Butler St.	Norwalk	Fairfield
Belmont House 749 Enfield St. Late Greek Revival style, residence, built 1850, 2-story, brick.	Enfield	Hartford
Bell, John, House South Rd. Greek RevivAl style, residence, built 1820-1840, 2-story, frame.	Marlborough	Hartford
Bell Mansion Goodmives Rd. 2-atory, frame residence, built 1806, Federal style.	Darien	Fairfield

SITE (AR-19, cont.)	TAT	<u>COUNTY</u>
Benjamin, Everard, House (Hobart B. Bigelow House) 232 Bradley- St. Greek Revival, small scale, built 1844, 2A-story, stone and brick facade, (frame construction), Ithiel Town; Architect.	New Haven	New Haven
Bennett House * Southeast corner of Litchfield Green 2-story, brick residence, built in 1800-1812, Adam-Federal style.	Litchfield	Litchfield
Beth Jacot Synagogue Downtown Norwich 1-story, stone, synagogue, built 1846; architecture, Romanesque.	Norwich	New London
Greenwood Ave. Greek Revival library building, built 1830, 2-story, frame.	Bethel	Fairfield
Betts House Rt, 7 Farmhouse, now residence, Federal style, built 1820, 2-story, clapboard, sided, frame.	Wilton	Fairfield
Bidwell House 332 South Main St. Federal style, residence, mid 19th century, 1840's, 2-story, frame.	Manchester	Hartford
Bidwell Tavern South Rt. 31 North side Commercial and tenements, built 1830-40, 11-story, frame.	Coventry	Tolland
Billiies House 208 Main St. Greek Revival residence, built 1840, 2i-story, clapboard sided, frame.	Somers	Tolland

- Billings House
Billings Rd., Somerville
Federal style residence, built 1800, 2-story, clapboard sided, frame. Samara Tolland
- Bishop, Timothy, House
32 Elm St.
Federal style, residence, present commercial ilea, built 1816, 2-story, with attic, frame, David Hoadley; Architect* New Haven New Haven
- Bissell, Harvey, House
82 North Main St. Suffield Hartford
- Black Hall Court House
Black Hall Court
li-story, frame residence, built 1800; architecture, Colonial. New London New London
- Blacksmith Shop
Old Shetucket & Tnpk.
1-stogy, frame blacksmith ehop, now museum, built 1871 by Robbins. Preston New London
- Blakeslee, Joel, House
2-story, frame residence, built circa 1800; architecture, Federal. Plymouth Litchfield
- Blakeslee, William, House
Main St.
Federal-Georgian style residence, built 1800, 2i-story, frame. Newtown Fairfield
- Boarding House
Oilmen Rd.
3-.story, frame manufacturing plant, built in the late 1800¹s by Kent Mfg. Co. Bozrah New London
- Boardman House
South side Rt. 82
2-story, frame residence, built in 1870, eclectic style. East Haddam Middlesex

ME. (AR-19, cont.)	TCWN	COUNTY
<i>Boggs, Robert, House</i> 382 Cow Hill Rd. 2-stoey, frame residence, built 1843, added ell in 1925, some 1764 dettalle; architecture, Cape Cod with gambrel roof added.	Groton London	New
Boeworth's Castle John Perry M. Federal style residence, built 1800, 4-story, frame.	Bastford	Windham
Boerah Baptist Church Ternn Green Frame church, built <i>in</i> 1860 by Asa Fitch, Jr.	Borah	New London
Bozrah Congregational Church London 2-story, frame church, built 1843; architecture, Greek Revival.	Bozrah	New
Bradley,, kmasa, House West side Rt. 10, South of Cheshire line Federal style, reidence, built 1815, 2-story, frame.	Hamden	New Haven
Bradley, Sterling, House Southeast corner River Rd. Greek Revival, residence, built 1845, 2-story, frame.	Hamden	New Haven
Brandegge House Worthington Ridge Rd. Greek Revival residence, built 1800, 2i-story, framed	Berlin	Hartford
Branford Academy Residence originally, built 1820, 2-story, frame, present use headquarters for various civic offices.	Branford	New Haven
<u>Branford Town Hall & Courthouse</u>	Branford	New Haven

Branford Green

Greek Revival style, Town Hall, built 1866-70, 2-story, stucco.

Ala (AR-19, cont.)	TOWN	COUNTY
Brewster, Henry, Stanton House Edmond Rd., Rt. 138 2-story, frame residence, built 1805-1887.	Griswold	New London
Brick School House Merrcef Rd. East Vacant, 19th century, 1-story, brick school building.	Coventry	Tolland
Brigham House 444, North 19th century, residence, built 1850, 2-story' glue attic, frame.	Coventry	Tolland
Brightwood Mansion and Caretaker's Cottage Built 1893, stone.	Bristol	Hartford
Brinkerhoff Place Old Hill Rd. approx. 1 mile South of Patrick Rd. Late Georgian residence, built 1830 by P. Hanford, 2*-story, frame.	Westport	Fairfield
Broad Street Area #89, 91, 93, 97, 101, 109 Broad St. 1. #89 & 91 twin house - brick, Federal style residence and offices 2. #93 & 97 double house - brick and stucco, actin E. Loveland, builder, 1862 3. #101 Italianate residence 4. #109 - residence	Middletown	Middlesex
Brockett, Charles, House Northeast corner Rt. 10 & Tuttle Ave. Federal style, residence, 2-story, brick.	Hamden	New Haven
Brookfield Inn Northeast corner Station Rd. & Laurel Hill Rd. Removed to West Wooster Street, Danbury, in 1918.	Brookfield	Fairfield

SITE (AR-19, cont.)	TEVIN	<u>COUNTY</u>
Brookfield Village Store Rt. 25 Built 1845-1850, 2i-story, frame.	Brookfield	Fairfield
Brown, Amos, House Brown's Forge Rd. 1i-story,, frame residence, built circa 1825; architecture, Federal cottage.	New Milford	Litchfield
"Brown and Blue House" Tower Rd. at Kelseytown Rd. Residence, built 1820, 2i-story, frame.	Clinton	Middlesex
Brown (Elton) Tavern (NRHP) George Washington Turnpike Georgian style, Federal detail, built 1800-1820, 2-story, frame.	Burlington	Hartford
Brown, William, House style residence, 2-story plus attic, framod	Romptuu	Windham
Browson, Isaac, House North side Town Green 2-story, frame residence, built in 1800; architecture, Federal.	Winchester	Litchfield
Bruggerhoff House 2265 Post Rd. facing Beach Drive 2i-story, frame residence, built in 1860, Carpenter Gothic style.	Darien	Fairfield
Brundage House 2-story, stone (native quarried), built between 1840-1846, Greek Revival style.	Litchfield	Litchfield
Bryant House 1089 Marion Ave. Formerly restaurant and tavern, now residence, Greek Revival style, built 1830-40, 2-story plus attic, frame*	Southington	Hartford

SITE (AR-19, cont.)	COUNTY	
Buckingham Memorial London 307 Main St. 2i-story ₁ brick residence, built 1845; architecture, Victorian.	Norwich	New
Buckingham, William Alfred, House London Rt. 87 2-story, frame residence, built 1804 ty Deacon Sam Buckingham; architecture, Colonial, remodeled.	Lebanon	New
Bulkeley School London 178 Huntington St. 2-story with third story addition, stuccoed stone school building, built late 19th century.	New London	New
Bunce Center for Retarded Children Ocott St. Italianate style residence, built 1863, 1-story, frame.	Manchester	Hartford
Bums, E.C., Howse 828 Hartford Rd. Greek Revival, residence, mid 19th century, 1835'45, 2-story, frame, with full portico.	Mancheeter	Hartford
Dunce, W.R., House Bidwell St. Greek Revival, Federal style, residence, early 19th century, 2-- story, stone	Manchester	Hartford
Burnap,, Daniel, HOW° Jonathan Trumbull Highway, Rt. 6, East side Colonial style residence, built 18007, 2-story plus attic, frame.	Andover	Tolland
Burnett, Richard, House London	Groton	New

Cow Hill Rd. & Parker Rd.

2i-story, frame residence, built circa 1810i architecture, Greek Revival.

- Burnham, Abner, House Sharon Litchfield
2-story, frame residence, built circa 1800; architecture, Federal style.
- Bushnell, Horace, Homo Washington Litchfield
New Preston Hill Rd.
2i-story, frame residence, built early 19th century, extensive
Victorian modifications.
- Butler Library Stonington New London
Main St.
1-story, brick bank, *now* museum, built; architecture, Greek Revival.
- Button, C.C., House Newton Windham
East side Main St.
Federal style residence, Parsonage, 2-story, frame.
- Button, L.T., House won Windham
Immediately North of Tiffany Store, 2i-story, frame,
- Calvary Church Parish Hall Stonington New London
Church St.
i-story, frame, Parish Hall, built 1850¹s; architecture,
Victorian-Gothic.
- Calvary Episcopal Church Stonington New London
Church St.
1--story, stone church, built 1847 by Richard Upjohn; architecture,
Gothic Revival.
- Canal Hotel Farmington Hartford
Main St.
Greek Revival, 3-story, brick, hotel building.
- Cannon Square Stonington New London
Water St. & Main St. between Main St. & wall St.
Commercial district, site of Battle of Stonington, 1814.

Siih (Ar-19, cont.)	EdE	COUNTY
Capitol Building (NHL) Capitol Ave. 3-story, marble and granite edifice highlighted by a tall central dome and pavilions with 4-story corner towers. Window openings are pointed-arched, as is the arcade in the center section. Built 1872-1880, Richard M. Upjohn; Architect.	Hartford	Hartford
Card House 154 Pleasant St. Italianate style, built 1860, 2-story, frame.	Windham	Windham
Cardinal Funeral Home 88 Windham Rd. Stick style unique exterior treatment, built 1885, 2i-story, frame and stone.	Windham	Windham
Carpenter, William H. House Greek Revival style, built 1845.	Bristol	Hartford
Carriage House 6 Smith St. 1-story, frame; architecture, Victorian.	Groton	New London
Carriage House, Lockwood Mansion West Ave. Renaissance carriage house, built 1860, 2-story, stone.	Norwalk	Fairfield
Carrington-Phelps House Vic. North Colebrook 2i-story, frame residence, built in 1830, Greek Revival style.	Colebrook	Litchfield
Carroll, E. Wyman, House Norwich		New London
Carroll Post, V.F.W. Vicinity East Killingly Meeting Hall, built 1870-80, 2-story plus attic, frame.	Killingly	Windham

SITE (Ar -19, cont.)	TOWN	COUNTY
<p>Catholic Family Services 56 Church St. Former residence,, now building, modified, Greek Revival style, built 1845, 2-story plus attic, frame.</p>	Waterbury	New Haven
<p>Cemetery Gateway Main St. Egyptian Revival style.</p>	Farmington	Hartford
<p>Center Church (NHL) (Part of New Haven Green Historic District) 311 Temple St. Center Church (1812-1814) is an outstanding example of Federal ecclesiastical architecture. Although Ashen Benjamin drew the initial plan, the design was completed by Ithiel Town. The church retains perfect design integrity.</p>	New Haven	New Haven
<p>Central Village Historic District Residence, built 1865-75, 2i-etory, frame, Queen Anne style. Residence, built 1820-30, late Federal, probably former Tavern, 2-story plus attic, frame. Residence, built 1860-70, Gothic Revival style, 2A-story, frame. Residence, built circa 1875, Queen Anne style, 2-etory plus attic.</p>	Plainfield	Windham
<p>Chadwick, Capt. Daniel, House Lyme St. (Main St.) 2-story, frame residence, built 1830; architecture, Greek Revival.</p>	Old Lyme	New London
<p>Chaffee, General, Home 183 Summit St. Shingle style residence, several kinds of variegated patterns, built 1885, 2h-story, frame.</p>	Windham	Windham
<p>Champion, Reuben, Rouse Ferry Rd. 2i-mstory,, frame residence, built 1840 by R. Champion; architecture, Greek Revival.</p>	Old Lyme	New tendon
<p>Chapin Rouse Rt. 4114, Pine Meadow 21-sbary, frame residence, built, in 1567 by A. G. Kellogg.</p>	New Hartford	Litchfield

SITS (Ari.19, cont.)

TCWN

- Chaplin Village Historic District Chaplin Windham
Chaplin Village
Late Federal style residence, built 1825, 2-story, brick.
Late Federal style residence, built 1815, 2-story plus attic frame.
Cape Cod cottage, built 1780, 1 1/2-story frame.
- Chapman, Mee* House Groton New London
51 High St.
2 1/2-story, frame residence built 1840; architecture, Greek Revival.
- Chapman House Haddam Middlesex
Vic. Haddam Neck, Pinebrook Rd" East
2-story, frame residence, built in 1800; architecture, Georgian-Federal style.
- Charlton, Samuel, House Norwich New London
8 Mediterranean Lane
1 1/2-story, frame residence, built 1000; architecture Colonial, with later addition.
- Charter Oak Place Hartford Hartford
Charter Oak Place
Residence, Olustee, mid-18th century, predominantly Italianate style, brick, childhood home of J. P. Morgan; threatened by redevelopment.
- Chauncey Homestead Deep River Middlesex
Fowler Ave.
2-story with attic, Gambrelroofed frame residence; architecture, Georgian.
- Chelsea Gallery Hampton Windham
North Bigelow Rd.
Italianate style residence, built 1840, 2-story, frame,
- Cheney Building (Floren-Thomson Building)(NRHP) Hartford Hartford
942 Main St,
Built 1875-1876 by H. H. Richardson in Richardsonian Romanesque style of architecture. Rough-faced blocks of Berea limestone give the exterior a rugged appearance and the five rounded-arch cavellike openings at street level are typically Richardsonian. Bands of ornamented fluting divide the structure into three major areas, all of which contain arches of different sizes and groupings. Extensive alterations include the removal of upper stories and complete interior reworking.

SITE (Ar.-19, cont.)	TOWN	
Cheney Hall Hartford Rd. between Elm & Pine Sts. Commercial structure, early Victorian Revival, mid 19th century, 2. story, brick.	Manchester	Hartford
Cheney's residence Forest St., North side Late 19th century, Queen Anne style, residence, 3-story, frame and stucco.	Manchester	Hartford
Chester, Capt. Daniel, House London Chester St. 24-story,, frame residence, built 1860.	Groton	New
Chickadie Hill Hebron Rd., East, Rt. 316 Greek Revival style residence, built 1830-40, 2-story plus attic, frame.	Andover	Tolland
Chittenden,, Abel, House ("Granbrook") Broad St. Federal style, residence, built 1804, 2i-story, frame, Abel Chittenden, builder. "Cranbrook Tower", stone multi-story tower located on side. Tower built to commemorate 200th Anniversary of founding of Guilford.	Guilford	New Haven
Christ Church Parker St. Church, Gothic Revival style, built 1832, stone.	Guilford	New Haven
Christ Church Cathedral Main & Church Ste. Church, Gothic style, built 1827-29, Ithiel Town; Architect.	Hartford	Hartford
Church Southwest corner West Stairs Plain Rd. Small frame church building, circa 1860, with adjacent cemetery.	Danbury	Fairfield

aZ (Ar-19,, cont.)	TOWN	COUNTY
Church Chapel 79 East Town St. 1-story,, brick, present commercial We, built 1801; architecture, early Greek Revival.	Norwich	New London
Church of the Good Shepard & Capwell Colt Memorial Hall 155 Wyllys St. Built 1868 and 1893, Romanesque style, stone, church building, Edward Tuckerman Roth; Architect.	Hartford	Hartford
City Hall Union St. 2i-story, brick, city hails, built 1873; architecture, Victorian.	Norwich	New London
City Hall Annex Union Square 3-story, brick, library building, built 1884; architecture, Georgian.	Norwich	New London
<u>City Hall</u> (MeLevy Hall) State & Court Sts. Greek Revival City Hall, built 1855, remodeled 1905, 3-story plus attic, sandstone.	Bridgeport	Fairfield
City Hall - Monument District (NRHP) 13-15 West Main St. and Central Park Key features of district include: 1. City Hall, 1885, 5-story, Venetian Palazzo style, red brick, Stanford White; Architect, formerly Russuin Hotel. 2. Old New Britain National Bank, built 1860-21, 2-story, Romanesque style, red brick with brownstone embellishment. 3. Old Post Office building, Renaissance Revival style, brownstone. 4. Civil War Monument: Central Park, built 1900, Beaus Arts style, limestone, four sided structure topped by bronze winged, victory statue.	New Britain	Hartford
Clarke, Erastus, House 96 Old Boaton Post Rd. 2-story with attic, frame, clapboard sided residence, built in 1811, Colonial style with high gable roof.	Old Saybrook	Middlesex

SITE (Ar-'19, cont.)	Taal	CCUNTY
Clarke, William E., House 369 Main St. 2i-etory, frame residence, built circa 1838; architecture, Greek Revival characteristics.	Old Saybrook	Middlesex
Clark Homestead Rt. 202 Federal style residence, built 1820, 2i-story, frame.	Newtown	Fairfield
Cleveland, Governor _s House Southeast corner Main St. & Old U.S. Rt, 6 Greek Revival residence, built 1833-35, li-story, frame.	Hampton	Windham
Cleveland, Mason, House Main St., West side Rt. 97 Federal style residence, 2-story plus attic, frame.	Hampton	Windham
<u>Clock Tower</u> 4.story, stone clock tower, built in 1884.	Sharon	Litchfield
Clothing Mill House Scholfield Pond 2-story, frame residence, Wilt 1814.	Wontville	New London
	Coach Houee Norwic h	New London
Coen, Capt. Abraham, House ("Mapleside") 40 Broad St. Federal style, residence, built 1808, *story, frame, with period outbuildings, many alterations.	Guilford	New Haven
Colt, Judge Benjamin, House Browning Rd. 2 -story, frame residence, built 1823.	Griswold	New London

SITE (Ar-19, oont.)	TagN	COUNTY
Colchester Federated Church Main St. 1-story, frame church, built 1835'40; architecture, Greek Revival.	Colchester	New London
Colebrook Historical Society Rt. 183 2k-story, frame residence, built in 1816 by William Underwood; architecture rural Federal-Georgian.	Colbrook	LitChfield
Colebrook Store 2h-story, frame store, built in 1812 by Capt. William Swift; architecture, Greek Revival.	Coibrook	Litchfield
Coleman House Abbe Rd. Revival style, residence, built 1838, li-atory, frame.	Enfield	Hartford
Collins Tavern Vic. of Straitsville Commercial (apartments), Adameeque, built 1811, 2-story, frame,, David Hoadley, probable desiner.	Naugatuck	New Haven
Colt Factory Housing Huyehope Ave., Van Block Ave. Mill houses, built by Sam Colt for employees 1860-70.	Hartford	Hartford
Columbia Green Historic District Various buildings: Church, 1832 Eleazer Wheelock House, Circa 1750 Inn-18th century Congregational Church chapel Yeoman's Hall	Columbia	Tolland
Columbus Square Historic District Columbus Square Residence and cmmercial structures, Greek Revival, Italianate,, Second Empire styles, built 1830te through 1920 ¹ 8, 2i-3-stories, primarily brick.	Hartford	Hartford

SITE (Ax.-11, cont.)

TOWN COUNTY

<p><u>Comstock Covered Bridge</u> Spanning Salmon River at act. of Bridge St. & Brown's Hill Rd. Wooded covered bridge, built in 1870.</p>	<p>East Hampton</p>	<p>Middlesex</p>
<p>Cone, Jared, House Hebron Rd. 2i-story, frame house, built 1800, having double chimney and large palladian window.</p>	<p>Bolton</p>	<p>Tolland</p>
<p>Congregational Church (HRH?) Rt. 44 Northwest corner Rts. 10 & 44 Bulfinch influenced, built 1817-1819, frame, Federal style.</p>	<p>Avon</p>	<p>Hartford</p>
<p>Congregational. Church Rt. 4 Greek Revival style, built 1800, 2-story, frame.</p>	<p>Burlington</p>	<p>Hartford</p>
<p>Congregational Church Hartland center, jots, 179 & 20 Transitional. Greek Revival, built 1801 Dan Bushnell: Architect, frame.</p>	<p>Hartland</p>	<p>Hartford</p>
<p>Congregational Church West Main St. Gothic Revival style, built 1840, 2i-sterY, frame.</p>	<p>Plainville</p>	<p>Hartford</p>
<p>Congregational Church Northwest corner Rte. 10 & 167 Church, Greek Revival style, built circa 1830, Damon Hayden, Springfield, Mass.; Architect - Isaac Damon, Springfield, <i>Mass.</i>, builder.</p>	<p>Simsbury</p>	<p>Hartford</p>
<p>Congregational Church Southington Green Federal style, Church and meeting house, built 1828, 2-story, frame.</p>	<p>Southington</p>	<p>Hartford</p>
<p>Congregational Church Rt. 7, Rt. 63 3-story, frame church, built in 1802, Federal style.</p>	<p>Canaan</p>	<p>Litchfield</p>

SITE (Ar-19, cont.)	TAN	CCCONTT
Congregational Church Rt. 183 jet. West Smith Hill Rd. Frame Church, built in 1840, Greek Revival style.	Colebrook	Litchfield
Congregational Church Bolton Hill Rd. 1-story, frame church, built 1820 (1830-1840), Greek Revival style.	Cornwall	Litchfield
Congregational Church Town Green 1-story, frame church, built 1806, original burned and rebuilt in 1950; architecture, Georgian -Adamesque style.	Harwinton	Litchfield
Congregational Church Northeast corner of Town Green 1-story, frame church, built in 1829, copied from David Hoadley church in Cheshire, Conn.	Litchfield	Litchfield
Congregational Church 3--story, frame meeting house, built in 1810; architecture, Federal,	North Canaan	Litchfield
Congregational Church Church St., West of Rt. 44 2i-story, brick church, built in 1828. Pulpit moved from front to rear, much altered in 1950; architecture, Federal Transitional.	New Hartford	Litchfield
Congregational Church 2-story, frame church; built in 1838; architecture, Greek Revival.	Plymouth	Litchfield
Congregational Church 1-story, frame meeting house, built circa 1840; architecture, Greek Revival.	Roxbury	Litchfield
Congregational Church 2i-story, brick church, built in 1824, Federal style, Johathan Hoadley; Architect.	Sharon	Litchfield

site (Ar-19,, cont.)	TOWNSHIP	COUNTY
Congregational Church Washington Green 2i-story, frame church, built in 1800,	Washington	Litchfield
Congregational Church Cutler Knoll *story, frame church, built circa 1839; architecture, Greek Revival style.	Watertown	Litchfield
Congregational. Church 2i-etory, frame meeting house, built 1817, Federal style, Ithiel Town propable Architect.	Kilhingworth	Middlesex
Congregational Church Branford Green Church, built 1843, remodeled 1868, 24-story,, brick.	Branford	New Haven
Congregational Church Church Drive, East Church, Federal style, built 1826, I. etory, frame, Architect: David Moadley.	Cheshire	New Haven
Congregational Church Northford Green Gothic Revival style, church, built 1846, 2-atory, stone.	North Branford	New Haven
	Congregational Church Guilford	New Haven
Congregational Church London Main St. 2-5tory, frame churCh,, built 1848: architecture, Greek Revival.	North Stonington	New
Congregational Church Maple St. Rural Victorian frame church, built 1890, 1-story, clapboard eided, franio,	Somers	Tolland

<u>Syrz</u> (Ar-19, tont.)	Taw	cowry
Congregational Church Thompson Village Mid-15th century, frame construction.	Thompeon	Windham
Congregationa.1 Church London 1381 Bitgood 2i-story, frame church, built 1836.	Griswold	New
Congregational Church of Green Farms Southeast corner Morningside Lane & Hillandale 19th century church, 1-story, frame.	Westport	Fairfield
Congregational Church of Union Union Center Greek Revival church, built 1834 ₁ , frame, clapboard sided,	Union	Tolland
Congregational Church Parish House 366 Main St. 1-story, frame meeting house, built in 1875.	Old Saybrook	Middlesex
Congregational Church Parsonage 122 Broad St., Vicinity of Green Mansard roofed, Second Empire, Parsonage, built 1874, 3-story, frame.	Guilford	New Haven
Congregational Parish HOUSE, Northford Old Post Rd, Greek Revival, residence, built 1840-50, 2i--story, frame.	North Branford	New Haven
Congregational Parsonage Italianate etyle, 1850-60, 2-story structure with 2-story corner tower, frame.	Windham	Windham
Connecticut Correctional Center North Ave. Jail, Victorian Gothic, built 1860, 3-story plus attic, brick.	Bridgeport	Fairfield

SITE (Ar-19, cont.)	TOWN	<u>gouNTY</u>
Converse, Charles A., House (NRHP) London 185 Washington St. 24-story, frame residence, built 1870; architecture, Victorian.	Norwich	New
Converse House Edgewood St. Mansard roof, Second. Empire style residence, built 1870, 3-story, frame.	Stafford	Tolland
Cooke, Thomas,, House (miles Dudley House) 101 Fair St. Colonial, Saltbox, residence, built by Thomas Cook, 2h-story, frame.	Guilford	New Haven
Cook, John, House 35 Elm St. Residence, now commercial use, (offices), built 1804, :-story, stuccoed brick, Architect; David Hoadley - builder, John Cook.	New Haven	New Haven
Cornwall Bridge Railroad Station (NRHF) Kent Rd. 1-story, board and batten, built between 1860-70, "Railroad Gothic" style.	Cornwall Litchfield	
<u>,County Jail *</u> Jct. Rt. 63 & 25 3-story, brick jail, built in 1812, Adam-Federal style, present use as office.	Litchfield	Litchfield
Court House Original Country Court House, now library, Georgian style, built 1822.	Tolland	Tolland
Court Street Area Court St. from West Main to High St. Street lined with 19th century brick, Victorian Gothic, Federal Greek	Middletown	Middlesex

Revival, Italianate and Georgian Revival style.

SITE (Ar-19, cont.)	TOWN	COUNTY
Covered Bridge Vic. West Cornwall Covered bridge, built in early 19th century.	Cornwall	Litchfield
Cow Hill School Cow Hill Rd. & Airline Rd. School building, now museum, built 1800, 1-story plus attic, frame.	Clinton	Middlesex
Cowles, General, House Jct. Main St. & Winchell Smith Dr. 21-story, brick residence, built 1803; architecture, Georgian-Adameeque.	Franklin	New London
Cowles, Major Timothy, House Jct. Main & Church St. Adamesque style, residence, built 1815, 2-story, frame.	Farmington	Hartford
Crandall, Prudence, House (NRHP) Center Southwest corner Jct. Rte. 14 & 169 Late Federal style residence, built 1815, 2-story plus attic, frame.	Canterbury	Windham
Cream Hill Agricultural School Cream Hill Ridge Built between 1790 and 1820, Agricultural School; architecture, Federal and Greek Revival.	Cornwall	Litchfield
"Cricket Hill" Vic, Putnam Heights Federal style residence, built circa 1810, 21-story, frame, clapboard sided.	Putnam	Windham
Crocker House West side Rt. 10 Adamesque style, residence, built 1820, 2-etry, frame.	Granby	Hartford.
Custom House (NRHP) 150 Bank St. 3-story, granite custom house, built 1833, Architect: Robert Mills, architecture, late Federal.	New London	New London

SITE (Ar.-19, cont.)	TOWN	<u>COUNTY</u>
Dibbell, David, House 170 Old Weetbrook Rd. Summer residence, Greek Revival style, built, 1848, 2k-story, brick.	Clinton	Middlesex
Dickenson, Governor, House 191 North Cove Rd. 3i-story, brick residence, built circa 1830, Federal style.	Old Saybrook	Middlesex
East side Rt. 10 Greek Revival, residence, built 1820, 2-atory, frame.	Dickerman, Alfred, House Hamden	New Haven
		New Haven
	Dickerman, Allen, House	
District School Typical design of late 19th century, New England small schools, built 1875 1-story frame construction, vacant at present.	Canterbury	Windham
Donahue-Wood House 24 Maple St. li-atory, brick residence, built 1835; architecture, Greek Revival.	Norwich	New London
Douglas House Federal style, residence, built 1815, 2-atory,, frame.	Cheshire	New Haven
Douglas House Sterling Hill Federal style residence, early 19th century, 2-story plus attic, frame, clapboard sided.	Sterling	Windham
Downey House Southeast corner Court & High St. 2-story with attic, built in 1840, Italianate style; Architect, probably Austin or Davis.	Middletown	Middlesex

SITE (Ar-J.9, cont.)	TERN	COUNTY
Dunbar, Winthrop <i>W.</i> , House Italianate, built 1880.	Bristol	Hartford
Dyer, Colonel Eliphalet, House West side Windham Center Rd. facing east Residence, early 18th century, 2-story,, frame.	Windham	Windham
East Academy West side Harmony Hill Rd. 2-story, frame residence, built in 1800, Adam-Federal style.	Karwinton	Litchfield
East Pond Meadow Schoolhouse East Pond Meadow Rd. 1-etory, brick residence, built in 1849.	Westbrook	Middlesex
East River School Community Center Boston Post Rd. Vacant, school building, built 1874, 1-story, frame, with 1-story ell added more recent date.	Madison	New Haven
Eaton, Edwin, House Chaplin Village Late Federal-Greek Revival residence, built 1815, 2-story plus attic, frame.	Chaplin	Windham
Eaton, Major Edward, House Chaplin Village Residence, Federal-Greek Revival, built 1835, 2-story, frame.	Chaplin	Windham
Edwards Street School Northeast corner Edwards & Foster Sts. Victorian, modified, school building, built 1860-1880, 2-story, brick.	New Haven	New Haven
Elanathan House 146 Hemingway Ave. Residence, built 1810, 2i-story, frames	East Haven	New Haven

SITE (Ar-19, cont.)	TCWN	COUNTY
Eldredge, Capt. George, House 3-story, residence, 1-stories ₁ added; architecture, Federal, built 1830.	Groton	New London
Elementary School Church & Orchard St. (Village) **story, brick school, built 1888.	Stonington	New London
Eliot, Samuel, House Northeast corner State St. jet. with Broad St. Federal style, residence, built 1803, 2-story with attic, frame.	Guilford	New Haven
Elks Clubhouse 283 West Main St. Mansard roofed, Second Empire style, originally residence, now clubhousq built 1875, 3-story, frame.	Waterbury	New Haven
Elks Home 357 Whitney, Northeast corner Lawrence & Whitney Queen Anne style, built 1876, 3-story, brick.	New Haven	New Haven
Ellington Congregational. Church Main St., Rt. 286 Georgian style church, built 1815, frame.	Ellington	Tolland
Flmcrest Manor 2-story, stuccoed sandstone residence, built circa 1850, now mental hospital, Italiftnate style.	Portland	Middlesex
Ely, G. Page, House* Lyme St. 2i-story, frame residence, built 1850; architecture, Greek Revival.	Old Lyme	New London
Ely House Off Rt. 156 2-story, residence, first two stories stone, third story frame, built 1670, Italianete style, original cupola removed.	Lyme	New London

SITE (Ar-19, tont.)	TOWN	COUNTY
Ely HaaSe 181 Washington 2-story, frame residence; architecture, Federal*	Norwich	New London
Ely House 23/ Broadway 2-story, frame residence, built about 1850; architecture, Victorian, Gothic.	Norwich	New London
Elyls Ferry House Ely Ferry Landing 2-story, frame residence, built 1850; architecture, Greek Revival, some Victorian modifications, hip roof, new wing added.	Lyme	New London
Emmanuel Church 2-story, frame church, built 1800; architecture, Georgian.	Killingyorth	Middlesex
Ensign, Arniel,, House Adamesque, residence, built circa 1822, 2-story, brick.	Simsbury	Hartford
Engine Company #6 Firehouse 197 Thames St. 2i-etory,, brick firehouse, built 1890; architecture, Riohardsonian- Romanesque.	Norwich	New London
Episcopal Church Main St, Church, Victorian, built 1870, 1-story, brick.	Enfield	Hartford
Episcopal Church Rt. 63, East Federal style, church, built 1809, 2i..story, frame: Architect, David Hoadley.	Bethany	New Haven
Episcopal Rectory 338 Main St. 2i-story, frame rectory, built circa 1873, Victorian Gothic.	Old Saybrook	Middle:sox

SITE (Ar-19, cont.)	<u>V/411</u>	COUNTY
Fairchild Northwest corner of State St, & River St. Store, Italianate Victorian commercial, 3.etary, brick.	Westport	Fairfield
Fairchild, Herman, House Residence, built 1810, 2-etary, ikame.	Newtown	Fairfield
Fairchild Rouse East Old Post Rd., Rt. 25 Built 1820.	Brookfield	Fairfield
Fairfield Historic District (NRRP) Old Poet Rd. from jot. Poet Rd. to Turner Rd. Site of the original settlement of Fairfield, includes all buildings bordering Old Poet Rd.; 35 acre district, expressing variety of 18th century commercial and domeetic architectural traditions. Key buildings include: <ol style="list-style-type: none"> 1. Town Hall, on Town Green, focal point of district. Extant town hall built in 1794; five bay lain facade with central entrance portal, surmounted by hipped roof with cupola. In 18704s, remodeled in second empire style, and in 1936 restored to 1794 appearance. 2. Rising Sun Tavern, #1 Town Hal Green, built 1780 by Samuel Penfield; gambrel roofed building with five bay main facade, additions include flanking side wings, rear ell, porch, chimneys and dormer windows. 3. silliman House, 543 Old Post Road, built 1791 by Major Wiliam Silliman; double chimney, central hallway plan and an elaborate perch with a flared curved roof supported by slender columns. There are additions to the side and rear elevations. 4. Fairfield Academy, Federal style echool building, located at southeast side of City Hall. 5. 249 each Road, central chimney plan with later additions. sur- vived British raid on Fairfield, 1779. 6. 303 Beach Road, central Chimney colonial house, originally a Saltbox, survived 1799 British raid. 7. 349 Beach Road, one of the few examples of an intact Saltbox in Fairfield, built prior to 1750. 	Fairfield	Fairfield

SXth (Ar..19, cont.)

TOM

COUNTY

Fairfield Historic District (cont.) Fairfield Fairfield
S. Burr Mansion, 739 Old. Peet Road, built 1740, double dummy colonial
house with wide central hall, adapted to Greek Revival style in 1840,
roof raised and 2-story portico appended to main facade.

9. Andrew Moorland House, 952 Old Post Road, built about 1750, excellent
example of vernacular cottage of the period, spared in burning of
Fairfield in 1779,

Fairman, Charles, House Newtown Fairfield
Bt. 25
Federal style residence, built 1800, 2-story, frame.

Farmington Historic District (NE P) Farmington Hartford
Rt. 10
Concentration of 115 residential structures in contiguous area, main
area of district is Main Street. District is primarily Federal and
Greek Revival in character, residences of merchant traders engaged in
supplying newer settlements in Western Connecticut. District retains
integral early 19th century character with relatively few intrusions,
isolated until rapid edurbanisation of Hartford in 1960's.

Farnham, Bela, Howe East Haven New Raven
11 Library Square
Residence, built 1807, 2i-story, frame.

Farnham, Richard, House Clinton Middlesex
77 Waterside Lane
Colonial style residence, built 1800 by Richard Farnham, 241-story, frame.

Federal House Bolton Tolland
Bolton center
Federal style residence, 2-full stories, gable chimney, built 180D-
1815, 2-story plus attic, frame.

Felton House or Lt. Ralph Isham House Colchester New
London
Hayward Ave.
B-story, frame residence and apartments, built in early 19th century;
architecture, Federal.

SITE (Ar-19, cont.)	TOWN	COUNTY
Filley, Elija, House Filley St. Federal style, built 1800, 2-story, brick.	Bloomfield	Hartford
Fillow, Lewis Burr, House Westport Northwest corner of Wilton Rd. & Newtown Tnpk. Cape Cod style residence, built 1800, 14-story, frame,		Fairfield Fairfield
Finch, Twin Brothers, House		
Firehouse 3-atory, brick firehouse, built circa 1880.	Thomaston	Litchfield
Firehouse #3 Northwest corner Loveland St. & Hubbard St. 2-story, brick firehouse, built in 1875, Renaissance Revival,	Middletown	Middlesex
FiretrottseTow*Litceldhfi* North side Rt. 25- West jct. 63 3-story, brick firehouse, built in 1891, Renaissance Revival style, W. W. Hill, Waterbury, Conn.; Architect.	Litchfield	Litchfield
Fire Station Northwest corner, Greenwoods Ave. & Rt. 219 Former Railroad station, brick construction.	New Hartford	Litchfield
First Congregational Church Built 1815-16, stone.	Hart	Witcham
First Baptist Church Prospect St. Frame church, built in 1045; architecture, Egyptian Revival.	Essex	Hiddiesex

SITE (Ar-19, cont.)	TOWN	COUNTY
First Church of Christ 388 Main St. 1-story, frame, clapboard sided church, built in 1839; architecture, Greek Revival,	Old Saybrook	Middlesex
First Church of Christ East side Mountain St., West, vic. Willimantic Victorian, 2-story, frame.	Windham	Windham
First Church of Christ (Congregational) I-story, granite church, built 1851 by Leopold Eidlity; architecture, Gothic Revival.	New London	New London
First Church of Christ (Congregational) Main St. - on Green opp. Town Hall Greek Revival style meeting house.	Clinton	Middlesex
First Congregational Church 81 East Town St. 2i-story, frame church, built 1801; architecture, Georgian.	Norwich	New London
First Congregational Church Madison vic. center Greek Revival, church, built 1838, 2-story, frame.	Madison	New Haven
First Congregational Church * West side Main St. corner Judson Ave. 2-story, frame church, built in 1814, designer probably Harman Stoddard (Style of Hoadley); architecture, Federal.	Woodbury	Litchfield
First Congregational Church Church Rd. Greek Revival, built 1831 by Isaac Damon, 2-story, atone.	East Granby	Hartford
First Congregational Church Main St. & Connecticut Blvd. Greek Revival style, built about 1835, frame.	East Hartford	Hartford

SITE (Ar-19, cont.)	TICWN	COUNTY
First Congregational Church Bloomfield Green Greek Revival, built 1858, 1-story, frame.	Bloomfield	Hartford
First Congregational Church Richardsonian Romanesque church, built 1888 1-story, stone.	Norwalk	Fairfield
First Congregational Church Redding Green Greek Revival style church, built 1837,, 2i-story, frame.	Redding	Fairfield
First National Bank Suffield Green Second Empire style, commercial building, built circa 1870, 2-story, brick.	Suffield	Hartford
Fitch, Asa, Homestead Fitchville Stone residence, built in 1800 by Asa Fitch, Jr.; architecture, Federal style.	Bozrah	New London
Fitch, Col. Edwin, House Mansfield Center Greek Revival, mid-19th century.	Mansfield	Tolland
Flagg House Flagg Rd. Residence, built circa 1800, 2i-story, frame.	West Hartford	Hartford
Flagg, Solomon S. House 610 Albany AVE. Greek Revival style, residence, built circa 1830, 2i-story, f raise.	West Hartford	Hartford
<u>Fletcher Memorial Library</u> Main St., North of Cedar Swamp Rd. Library, Italianate style, built 1850-70, 2-etory, frame.	Hampton	Windham

SITS (Ar -19, cont)	TOWN	COUNTY
<p>Foote, Col. George, House 829 Goose Lane Federal style, residence with twin Chimneys, built 1810, extra additions, *story, frame.</p>	Guilford	New Haven
<p>Foote House Forest Rd., Rt. 22 Colonial, residence, built 1800, *-story, frames</p>	North Branford	New Haven
<p>Foote House Greek Revival style with ell, built 1860, 2-etry, frame.</p>	Hebron	Tolland
<p>Ford House Sea Hill Rd. Federal style, residence, built 1800, 21-story, frame.</p>	North Branford	Her Haven
<p>Ford Place 113 Old Boston Post Rd. 2i-story, frame residence, built circa 1800; architecture, Georgia.</p>	Old Saybrook	Middlesex
<p>Foulter House Rt. 1 & Main St. 21-story, frame residence, now Inn, pre-1853.</p>	Old Saybrook	Middlesex
<p>Fourth Church Enfield & South Sts. Church, Greek Revival, built 1849 by Orin Thompson, 2-story,, frame.</p>	Enfield	Hartford
<p>Fowler44iller House 63 Fair St. Victorian-Gothic style, residence, built]E70' e, 2-etry with attic frame.</p>	Guilford	New Haven
<p>Frank Homestead Windham Center Rd. Residence, main house block built 1803_m, ell built 1732, completely renovated 1953, gambrel roof, etc. Elias Frank, builder, 2-story plus attic, franc,.</p>	Windham	Windham

SITE (Ar-19, cont.)	TOWN	COUNTY
Free Public Library Main St, Library, Ecolectic style, built 1896, 1-story, shingled.	Somers	Tolland
Friendship Valley Area Rt. 169 East Residence, built 1812 subsequently altered, 2-story plus attic, frame.	Brooklyn	Windham
Fritz Place (Northrup House) 2-story, frame residence, built in 1600, Cape Cod style.	Colebrook	Litchfield
Funeral Home Vic. Winated 3-story, frame residence, built in 1865; architecture, mid-19th century, Renaissance Revival.	Winchester	Litchfield
Funeral Home Vic. of South Windham Greek Revival, built 1830, 11-story, with 2A-story addition.	Windham	Windham
Funeral Parlor North Cliff St. Victorian, residence, built 1880, 3-story, brick.	Ansonia	New Haven
Furnace Street houses 49-51-55, vic. Dayville Greek Revival residences, built 1845, 11-story, frame.	Killingly	Windham
Gager, Capt, Samuel, House Gager Hill 3-story, frame residence with rear ell, built 1816 (10187); architecture, Colonial.	Bozraii	New London
Gallup Rouse Sterling Hill Residence, early 19th century, 2-story plus attic, frame, clapboard sided.	Sterling	Windham

SITE (Ar-19, cont.)	TCNN	COUNTY
Gatehouse) Lockwood-Mansion 297 West Ave. Gothic Revival gatehouse, built about 1860, As J. Davie; Architect, 2-story, stone.	Norwalk	Fairfield
Gaylord House Rt. 7 22-story, frame residence, built in 1800; architecture, Georgian.	New Milford Litchfield	
Gaylord, William, House Gaylord Rd. 2-story, frame residence, built in 1800; architecture, Georgian.	New Milford Litchfield	
Gelston House Rt. 82 3-story, frame, built in 1876, Second Empire style.	at Haddam	Middlesex
Giddings, Joshua, House Rengerman Rd. Residence, built 1810 by Benjamin Ackley, 2--story, frame.	Hartland	Hartford
Gifford, John A., House London 205 Gifford St. IA...story, frame residence, built 1805 by John A. Gifford; architecture, Colonial.	Norwich	New
Gilman School London Gilman Rd. 1-story, frame, now storage building, built in early 1800's.	Bozrah	New
"Gingerbread House" Maple Ave. 2-story, frame residence, built in 1800-1820; architecture, Colonial with Victorian Gothic Applique.	Essex	Middlesex

Glasco Inn
London

Rt. 201

2-story, frame, built 1820.

Griswold

New

SITE (Ar-19, cont.)	TD	9gMHEI
Goodell House or Old Bill Place Southeast of Rt. 198 Late Federal residence, 2-atory plus attic, brick.	Chaplin	Windham
Goodspeed Opera House (NR}IP) Goodepedls Landing, Rt. 82 3-story with tower, frame, comyercial structure, built in 1876; arehitecture,, Second Empire style.	Fast Haddam	Middlesex
Goodwin Building's 223 Asylum St. Commercial structure, Mansard roofed, Second Empire style, late 19th century, 4,-story,, brisk.	Hartford	Hartford
Gothic Cottage Center St., West corner Rt. 316 Victorian Gothic style residence, built 1860, 1i-story, frame.	Andover	Tolland
Gowdy Hill House Still Lane Rd. Federal style, residence, built 1816, 2-story, frame.	Enfield	Hartford
Grace 'Episcopal Church 338 Main St. 1-story, stone church, built in 1872; architecture, Rural Gothic Revival.	Old Saybrook Middlesex:	
Grace Episcopal Church North side Dixwell Ave., West of Whitney Ave. Federal style, Church, built 1819, Spire added and other alterations 1847, 2-story,, frame, David Hoadley,, probable builder.	Hamden	New Haven
Grand, Clark, House Stafford St. Georgian style residence, built 1810, 2-story, frays.	Stafford	Tolland
Grange West Suffield Grange Hall, Greek Revival style, built circa 1840, 2-story, frame.	Suffield	Hartford

SITE (Ari-19, cont.)	TOWN	COUNTY
Grant House Stafford St. Greek Revival style residence, built 1830-1840, 2-story, <i>frame</i> .	Stafford	Tolland
Grant Place Federal style residence, built 1810 ¹ 's, 2A-story, <i>frame</i> .	Tolland	Tolland
Gray Lodge 105 Spring St. Boarding House, Italianate style, built 1855, 3--story, brick.	Hartford	Hartford
Greek Revival Cottage Center St., Southeast, Rt. 316 Greek Revival style residence, built 1830-40, 1i-story, <i>frame</i> .	Andover	Tolland
Greek Revival Cottage Lake Rd., North Small Cape Cod residence with late Greek Revival treatment, 1830-40, 1i-etory, <i>frame</i> .	Columbia	Tolland
Greek Revival Cottage Lake Rd., Southeast jct. West, West St. Greek Revival style residence, built 1830-40, 14-story, <i>frame</i> .	Columbia	Tolland
Greek Revival House 92 Harbor St. Greek Revival style, residence, built 182535 ₀ , 2i-story, <i>frame</i> .	Branford	New Haven
Greek Revival House Hotchkiss Grove Rd. Greek Revival residence, built 1830, 2-story, <i>frame</i> .	Branford	New Haven
Greek Revival House 70 Main St. Residence, Greek Revival style, built 1825-35, 2i-story, <i>frame</i> .	East Haven	East Haven
Greek Revival House Meetinghouse Lane Greek Revival residence, built 1830, 2-story, <i>frame</i> .	Madison	New Haven

SITE (Ar-19,, oontj	TOWN	COUNTY
Greek Revival House Via. of East River Early Greek Revival, residence, It 1820.30, 2i-story, frame.	Madison	New Haven
Greek Revival House 215 State St. Greek Revival, residence, built 1840, 2i-story, frame.	Guilford	New Haven
Greek Revival House 205 Clapboard Hill Rd. Greek Revival, residence, built 1830, 2i-story, frame.	Guilford	New Haven
Greek Revival HOUBe 11/0 Boston Poet Rd. Greek Revival, residence, built 1830, 21-story, frame.	Guilford	New Haven
Greek Revival Haase New London Ave. 2i-story, frame residence, built 1835-40; architecture, Greek Revival.	Groton	New London
Greek Revival House 26 Main St. 26.story, frame residence; architecture, Greek Revival.	Groton	New London
Greek Revival House 59 Main St. 2-story, frame residence) built 1830; architecture, Greek Revival.	Groton	New London
Greek Revival House Hebron Rd., West, Rt. 316 Greek Revival style residence, built 1830-40, 2i -story) frame.	Andover	Tolland
Greek Revival House Vic. Bolton Notch Greek Revival style residence, built 1835-50, rear wing earlier, 2-story plus attic, frame.	Bolton	Tolland

SITE (Ar-19, cont.)	TOWN	COUNTY
Greek Revival House Rt. 31, West Greek Revival style residence, built 1835-50, 2i-story, frame.	Coventry	Tolland
Greek Revival House 134 Main St., vie. Dayville Present Commercial use, Greek Revival style residence, built 1840, 2i-story, frame.	Killingly	Windham
Greene, Ella, House North Rd. East, North of Rt. 44 Residence, character denatured in remodeling, built 1800, 1-story, frame.	Ashford	Windham
Greenfield Hill Historic district (NRBP) Village Green, vie. of Meeting House Lazo, Hillside Rd., Old Academy Rd., Bronson Rd. Rural community, agricultural environment of 18th century origin. 38 principal structures in district: 13 pre-1800, with majority pre- Revolution, 6 built 1800-1850, 9 built 1850-1900. Major components of the historical environment include: 1* Timothy Dwight Park, Hillside Road; site of T. Dwightle Academy, 2. Old Cemetery; contains plots from earliest settlement through Civil War. Originally burying ground. 3. Zalmon Bradley House, 105 Meeting House Lane; originally Saltbox, modification 19th century to present Georgian appearance. Has historical associations with Abraham Baldwin, key figure in drafting of the Constitution. 4. Congregational Church: built 1855, Plain Meeting House style, reminiscent of earlier tradition. 5. Gersham Hubbell House, 1081 Hillside: Colonial Saltbox, original site of Dwight Academy. 6. Custom House, now residence, 3244 Bronson Road; built before 1735. 7. Seth Pomeroy Haase, 3171 Bronson Road: gambrel-roofed, central chimney house built about 1757. 84, Greenfield Hill Country Club Building, 2829 Bronson Road, site of agricultural fairs, typifying agrarian character of district.	Fairfield	Fairfield

SITE (Ar-19, cont.)	TOWN	<u>g</u> OUNTY
Greenwoods Factory Greenwoods Ave. facing Farmington River 4-story, brick factory building with cupola, built in 1879; architecture Romanesque.	New Hartford	Litchfield
Greystone Farm Old Springfield Rd. near Somers line Colonial barn, built 1806, li-etory, stone.	Stafford	Tolland
Griffing,, Nathaniel, House 6 Fair St. Federal style, residence, built 1807 by Judge Nathaniel Griffing, 2-story, frame.	Guilford	New Haven
Griggs House Chaplin Village Federal-Greek Revival residence, built 1830, 2-story plus attic, frame,	Chaplin	Windham
Griswold, Amos, House 755 Nut Plains Rd., Vic. Nut <i>Plains</i> Colonial-Saltbox, residence, built 1804, 2-story, frame.	Guilford	New Haven
Griswold, Gov. Roger, House ("Black Hall Griswold House") Griswold Point (Black Hall) 2-etory, frame residence, built 1810; architecture, Colonial,	Old Lyme	New London
Griswold House Federal style residence, built 1810-.20,, 2-story plus attic, frame.	Bolton	Tolland
Griswold, John II, House 174 Clapboard Hill. Rd. & Clapboard Hill Colonial, residence, built 1807, 2i-.story, frame.	Guilford	New Haven
Griswold, Richard Sill, House "Boxwood" * Lyme St. 3-story, masonry residence, built 1842.	Old Lyme	New London

SITE (Ar•-19, cont.)	TOWN	COUNTY
Griswoldis House & Store 96 Broad St. (House) 102 Broad St. (Store) Late Greek Revival, residence, circa 1830, modified about 1860-70, 2-story, frame.	Guilford	New Haven
Grounds Keeper Cottage (Cedar Hill Cemetery) 453 Fairfield Ave. Residence, Stick style, late 19th century, 2-story, frame.	Hartford	Hartford
Grove Street cemetery Grove St. Egyptian Revival, entrance portal, 1845-48, brownstone, Henry Austin; Architect, cemetery founded 1796.	New Haven	New Haven
Gurley Tavern Chaplin Village Residence, late Federal style, built 1822, 2-story, frame.	Chaplin	Windham
<u>Gurleyville Village Historic District</u> Gurleyville Village complex including approximately 20 historic structures exhibiting a variety of 18th and early-to-mid 19th century domestic and primitive industrial sites.	Mansfield	Tolland
Haddam Town Hall - "Old Brainard <u>Acedemz</u> " Main St., Rt. 9 2-story, stone, commercial, Town Hall and Masonic Lodge, built in 1839; architecture, Greek Revival.	Haddam	Middlesex
"Halfway House" 138 Collins St. Mansard roofed, Second Empire style, built 1870 ¹ e, 3-story, brick.	Hartford	Hartford
	Hamlin, William, House Brookfield d	Fairfield

SITE (Ar-19, cont.)	TOWN	COUNTY
Hancox, Peleg, House 33 Main St. 4-etory, frame residence, built 1820; architecture, Greek Revival.	Stonington	New London
Harkness-Mansion Harkness Memorial Park 3-story, residence; architecture, Italianate, Architect: Rogers,	Waterford	New London
Hanks Hill Historic District Hanks Hill Mill village, 18th and 19th century, key structure includes Hanks farmhouse, Boarding house, Mill owner's house, Mill, Benjamin Hanks house, Cannon and bell works, Mill Pond.	Mansfield	Tolland
Harris Homestead Broad St. at Williams 3-story, brick residence, built 1850; architecture, Italianate.	New London	New London
Hart, Elijah, House 639 Arch St. Greek Revival style, 2-story plus attic.	North Branford	Hartford
Hart, Morgan, House 253 Main St, Ziestory,, frame residence, now professional offices and rooming house, built in 1800; architecture, Colonial.	Old Saybrook	Middlesex
Hartford Federal Bank Building 50 State St. Hansard roofed, Second Empire style, 5-7-story, brick.	Hartford	Hartford
Hartford Institute of Accounting 66 Forest St. School, late 19th century, Queen Anne style, near Nook Farm.	Hartford	Hartford

SITE (Ar -19, cont.)	TCWN	COUNTY
Hartford National Bank & Trust, Ocean Bank Cannon Sq. & Water St. 1-story, cut stone, bank building, built 1856; architecture, Greek Revival.	Stonington	New London
Hawley, Elisha, House Barn Hill Rd. Federal residence, built 1810, rear ell, 2-story, frame.	Monroe	Fairfield
Hayden Memorial Rectory 54 Main St. 2-story, brick residence, now rectory, built in 1801; architecture, Federal style.	Essex	Middlesex
Hazard, Augustus G., House ("Hazard Place") Enfield St. Italianate Villa, built 1848 by Augustus G. Hazard, 2i-story, brick.	Enfield	Hartford
Hazard Carriage House Enfield St. Carriage House, Greek Revival, built 1830-1840 by Augustus G. Hazard, 1i-story, frame.	Enfield	Hartford
Hazardville Institute Main & Maple Sts. School, Italianate style, built 1869, 2-story,, brick.	Enfield	Hartford
Hazardville Public School Main & School Ste. School, Neo-classic Victorian style, built 1880, 2-story, brick.	Enfield	Hartford
Heald, Judge, House Rt. 190 Colonial style residence, built 1800, 2-story, frame.	Stafford	Tolland
Heart of the Home Antiques South St. Cape Cod style residence, early 19th century, 1+-story, frame.	Coventry	Tolland

SITE (Ar-19, cont.)	TOWN	<u>COUNTY</u>
Hefflon House 48 Main St. li-atory,, frame residence, built circa 1800.	Old Seybrook	Middlesex
Hemingway Bank Main St. Brick bank, built circa 1825; architecture, Greek Revival.	Watertown	Litchfield
Hemlocks House Chestnut & Prospect St. Victorian style residence, built 1870, 2-story, frame.	Vernon	Tolland
Hill Church Parse rage Town Green Greek Revival style residence, circa 1803, 1835, 2-story, frame.	Willington	Tolland
Hill, Parmelee, Schoolhouse Wilberte Lane Built 1827-30, 1-story, frame, restored.	Guilford	New Haven
Hill's Academy Prospect St. 2-story, brick school, built in 1832; architecture, Greek Revival.	Essex	Middlesex
Hills, G. M., House Hillstown Rd. opp. Woodside St. Greek Revival, residence, mid 19th century, 1840's to 1850's, ,2-story, frame.	Manchester	Hartford
"Hilltop" 2-story, frame residence, built in 1840-1850, Greek Revival.	Essex	Middlesex
Hilltop House East of act. Rt. 16 & Rt. 66 2-story, frame residence, built in 1850.	East Hampton	Middlesex

SITE (Ar..19, cont.)	TUIN	COUNTY
Hipped Roof House 61 Main St. 2-story, frame, built 1840; architecture, Greek Revival.	Groton	New London
Hoadley, Hell, House 37 Park St. Federal style, commercial use, built 1805, 2i-story, frame.	Guilford	New Haven
Holly, John M., House 2-story, frame residence, built in 1805; architecture, Federal.	Salisbury	Litchfield
Holman, Justin fl., House 381 Main St. 2i-story, frame residence, built in 1871.	Old Saybrook	Middlesex
Holt Family House Chaplin Village Residence, late Federal-Greek Revival style, built 1825, 2-story plus attic, frame.	Chaplin	Windham
<u>Hotchkiss Library</u> 2-story, stone library building, built in 1893.	Sharon	Litchfield
Hotel Central Harwinton Green 2.-story, frame residence, Adam-Federal style, Gambrel roofed, rear ell, built in 1810.	Harwinton	Litchfield
"1800 House" 15 Liberty St. Federal style residence, built 1800, 2i-story, frame.	Clinton	Middlesex
1833 House Lantern Hill Rd. & North Stonington Rd. (Old Mystic) 2-story plus attic, frame residence, built 1833 by <u>Elias</u> Brown; architecture, Greek Revival.	Stonington	New London

SITE (AP-19, cant.)	TOWN	CCUNI7
House at Fort Rachael 5 Ft. ReChael Place 2-story, frame residence, now vacant, built 1820; architecture, Federal.	Groton	New London
Howards,, Don, House Italianate residence	Thompson	Windham
Howard Valley Church Windham-Brooklyn Tnpk. Greek Revival Church, built 1846, 1-story, frame.	Hampton	Windham
Hubbard-Scranton House 101-103 Hih St. Residence, built 1830, 24-story, frame.	Seat Haven	New Haven
Hulburt, Capt. John, House * (Dunham House) 212 Main St. Residence, Italianate style, renovated, built 1804, 2-story, brick.	Wethersfield	Hartford
Humphrey Pratt Store Corner Pennywise Lane & Main St. 2-story, frame commercial building, early 19th century.	Old Saybrook	Middlesex
<u>Hunt. Dr. Chester Office</u> (NRHP) Museum of Windham Free Library, former phyecianle office, Chester Abbe, builder, 2-etory, frame gambrel roof, built 1800-1810.	Windham	Windham
Huntington, Eliza, House 99 Washington 2-story, frame residence, built 1807; architecture, Greek Revival.	Norwich	New London
Huntington St. Baptist Church 29 Huntington St. 2-story, clapboard aided, frame church, built 1843 by John Bishop; architecture,, Greek Revival.	New London	New London

SITE (Ar-19, cont.)	TCMIN	COUNTY
Huntley House London Neck Rd. 2i-story, frame residence, built 1826) architecture, Colonial.	Old Lyme	New
Hutchinson House Hebron Gilead St. Colonial style residence built 1813, 2-starry, frame.		Tolland Tolland
Hyde, Dr. Allyn, House		
Hyde, John, House London 62 Main St. 2i-story, frame residence, built circa 1800 by Enoch Burrows; architecture, Federal.	Stonington	New
Immaculate Conception Church Jet. Central Ave. 8c Church St. 2-story,, frame church, built circa 1860; architecture, Gothic Revival.	New Hartford Litchfield	
Immanuel Congregational Church 350-360 Farmington Ave., corner Northeast Woodland St. Church, (Chapel to rear built 1929), Georgian Revival style, built 1899, Ernest Flagg; Architect, brick.	Hartford	Hartford
Indian Harbor Yacht Club Steamboat Rd, Itallanate residence, circa 1860, with 20th century modifications, 3-story, masonry construction.	Greenwich	Fairfield
Ingersoll, Governor, House 143 Tim St. Now University offices, Greek Revival style, built 1830, 2-story plus attic, brick, Nahum Hayward; Architect.	New Haven	New Haven
Ingraham, James, House 305 Main St.	Old Saybrook	Middlesex

2' story, frame residence, built circa 1811; architecture, Georgian,
half-house.

SITE (Ar-19, cont.)	TCOAN	COUNTY
Institute of Living 400 Washington St, Hospital, late 19th century, Victorian-Gothic style, many new additions, brick and stone.	Hartford	Hartford
Italianate Villa 372 Main St. 2-story, frame residence, built in 1860.	Cromwell	Middlesex
Italianate Villa House 41 Water St. Residence, Italianate style, with Ionic Columns, built 1850, 2-story, frame.	Guilford	New Haven
Ivoryton Store Rt. 80 2-story, frame, commercial building, built 1865, Victorian.	Essex	Middlesex
Jail Rt. 6, Main St, West Jail, built 1820, 2 1/4-story, brick,	Brooklyn	Windham
Jarvis Abraham, Home Georgian-Adamesque style, residence, built 1800, 2-story, frame.	Cheshire	New Haven
Jennings, J. House Corner of Green Farms Rd. & Maple Lane Federal style residence, built 1832, 2 1/2-story, frame.	Westport	Fairfield
Ji/lson, William, Stone House (NRHP) 561 Main St., Wilimantic Federal style residence, built 1820, 2-story plus attic, stone.	Windham	Windham
Joel, Augustus, House Adamesque residence, built 1800, 2-story, frame.	Wallingford	New Haven

STTE (Ar-.19,, cont.)	TOWN	COUNTY
Johnson, Aholiab, House Enfield St. & Post Office Rd. Federal style, residence, built 1820, 2-story, frame.	Enfield	Hartford
Johnson, House 171 Broadway 2i-story, frame residence, built 18401 architecture) Greek Revival.	Norwich	New London
Jones, G. W. House Rt. 25 1-story, frame residence, built in the early 19th century.	New Hartford	Litchfield
Jones Memorial Library Main St. Federal style, built circa 1820, 2-story, brick.	Farmington	Hartford
Keeney, C.G., House 526 East Center St. Italianate style, residence, unusual cylindrical vestibule and veranda, built 1860's, 2-story, frame.	Manchester	Hartford
Keeney Street School Keeney Ht., Northeast corner of Garden Grove Dr. Greek Revival, educational structure, early to mid-19th century, 1-story, frame.	Manchester	Hartford
Kellogg House Harwinton Green 2-story, frame residence, built in 1819, Greek Revival style.	Harwinton	Litchfield
Kent Memorial Library Suffield Green Library, Renaissance Revival style, built 1898, Architect: Daniel Burnham, 1-story, stone.	Suffield	Hartford

SITE (AR s.19, coat.	TatiN	<u>CCAJNIT</u>
Kent Railroad Station Main St. 1-etory, board and batten frame construction, built in 1870, "Railroad Gothic" style.	Kent Litchfield	
Kieg, Daniel, (or Adams White) House Brooklyn Center Late Federal residence, built 1820-25, 2-story plus attic, frame.	Brooklyn	Windham
Killam, Charles, House Enfield St. Greek Revival, residence, built in 1839, by Charles Killam, 1 -story, frame.	Enfield	Hartford
Kimberly, Ira, He 576 Great Hill Rd., vicinity of North Guilford Cape Cod style, residence, built 1824, li-story,, frame, built by Ira Kimberly.	Guilford	,Now Havwn
King, George, HOMO 14-story, brick residence, built in 1801; architecture, Federal style.	Sharon Litchfield	
King, John N., House 793 Main St. Mansard roof, Second limpirs style, residence, built 1873, 3-story, frame.	south Windsor	Hartford
King Solomon Lodge East side Main St. North of Orenaug Ave. Masonic Temple, 1-otory, frame structure, built in 1839; architecture, Greek Revival.	Woodbury Litchfield	
Kirby, The; Mill Vicinity Mansfield Hollow	Mansfield	Tolland

19th century, oblong mill with square clocktower over center door,
built 1882, 2-story, cut granite block.

SITE (AR-19, coot.)	TOrIN	COUNTY
Kirtland House 425 Main St. 2i-story, frame residence, built circa 1800; architecture: Georgian, half-house.	Old Saybrook	Middlesex
Kleinsin, Samuel, House Grand St. 3-story, frame residence, built circa 1811; architecture, Georgian.	Stonington	New London
Knights of Columbus Meeting House 445 Orange Ave. Queen Anne style, built 1876-1886, 3i-story, brick and frame.	New Haven	New Haven
Lambtown School Lambtown Rd. 1-story, frame school, now vacant, built early 1800'a.	Ledyard	New London
Larmon Townsend House North lit. Residence, Federal style, built 1812, 2k-story, frame.	Middlebury	New Haven
Lamed House Residence, late Federal style, built 1815, 2-story plus attic, brick and frame.	Thompson	Windham
Later Ayer Homestead London Ayer Rd. 2A-story, frame residence, built 1870.	Franklin	New
Lathrop, Major Jedediah,, House 55 Park St, Federal style, commercial offices, built 1810, 23-story, frame.	Guilford	New Haven
Saw Office" Near Putman Monument Built 1800-1810, 1-room plank sided frame building, Daniel Tyler, builder.	Brooklyn	Windham

SITE (AR-19, cont.)	TOWN	<u>couNTY</u>
Learned House London 63 Church St. 2i-story, frame residence, built 1801; architecture, Federal.	New London	New
Leavens, Francis, House London 89 Union St. 2A-story, frame residence, built prior 1840; architecture, Greek Revival-Federal,	Norwich	New
Leavenworth House 35 Park Place Greek Revival style, former residence, 2-story, frame.	Waterbury	New Haven
Lebanon Baptist Church London Rt. 87 jct. Rt. 87 & West Rd. 1-etry, frame church, built 1841; architecture, Greek Revival.	Lebanon	New
Ledyard Baptist Church London Built 1843, residence, converted to Church use.	Ledyard	New
Lee Academy Meeting House Lane Originally school, cloaed,, owned by Madison Historical Society, built 1821, 2i-story, frame.	Madison	New Haven
Leetele Funeral Hamm 98 Fair St. Mansard roofed, Second Empire style, residence, now Funeral Home, built 1860, 3-story, frame.	Guilford	New Haven

Leete, Thomas, House
Guilfor
d

New Haven

SITE (AR-19, cont.)	TCUN	COUNTY
Lewis, Miles, House (American Clock & Watch Museum) 100 Maple St. Georgian style, built 1901, 2-story,, frame.	Bristol	Hartford
Library Rt. 169 Library building, built 1822.	Brooklyn	Windham
Library Hall Jct. It. 147 & 157 1-story, frame, library building, built in 1860; architecture, Victorian Gothic.	Middlefield	Middlesex
<u>Lipjlthouse</u> London Lighthouse Point 2i-story, stone lighthouse and keeper's cottage, built 1868; architecture, Greek Revival.	Groton	New
<u>Likhthouse</u> London 7 Water St. 2-story, stone with octagonal tower, now museum, built 1840.	Stonington	New
Lillibridge Family House London 433 Scotland Rd. 2i-story, frame residence, built prior to 1808; architecture, Colonial, with Victorian addition.	Norwich	New
"Linda's Place" Hunt Rd., North Greek Revival style residence, built 1830-40, 2i-story, frame.	Columbia	Tolland
Litchfield Historical Society Building	Litchfield Litchfield	

Corner Rts. 63 & **25**, on Town Green
1-story,, brick museum, built in 1893, Renaissance Revival
style (Ionic columns and rotunda).

SITE (AR-19, cont.)	TOWN	COUNTY
<p>Little Church in the Wildwood Egler Rd. 1-story, Carpenter Gothic church, built in 1846.</p>	Colebrook	Litchfield
<p>Little Plain Historic District (NRHP) London Broadway, Union Crossway The variety and quality of architecture in the district is indicative of the prosperity of Norwich in the 18th and 19th centuries. Every major domestic style of the 1775-1875 period is represented. District pivots around Huntington Place Park. Key structures include: John Huntington House (181 Broadway), Georgia Hezekiah Perkins House (185 Broadway) and DeWitt-Sigourney House (189 Broadway), Federal, Johnson and Woodhall House (167 Broadway)* Greek Revival; and Victorian residence (93 Union St.). District also contains late domestic examples,</p>	Norwich	flew
<p>Little Red Chapel Franklin Ave. & South King St. Church, circa 1820 by Eliud Come.</p>	Danbury	Fairfield
<p>Little Red School 193 Wells Rd. School building, 1-room,, plain, 19th century, 1-etary, brick.</p>	Wethersfield	Hartford
<p>Little Red School Jot. of Platt Min. Rd. & Taylor Brook Rd. 1.story, frame school building, built in 1015.</p>	Winchester	Litchfield
<p>Little Red Schoolhouse Cotter St. Victorian Gothic school building, now mnesum, built 1065, li-atory* frame.</p>	New Canaan	Fairfield
<p>Locust Hill Farm Cemetery Rd. Federal style, residence, built 1800, 2-etary, brick.</p>	East Windsor	Hartford

SITE (AR-19, cont.)	Tua	Gomm/
Lockwood4iathews Mansion (NHL) West Ave. Ghateauееque style residence, built 1860, 3-story,, stone, reputed first Chateauееque residence in America.	Norwalk	Fairfield
Loomis, James, House West side Windsor Ave. North of Rodd Ave. Federal style, residence, built 1828, 2-story, brick.	Windsor	Hartford
Lord, Dr. William House London Tanturmaheag Rd. 3-etory,, frame residence, built 1829 by Dr. William Lord; architecture, Greek Revival,	Old Lyme	New
Lordle, Dr., Hall London 34 Main St. 2-story, frame residence and hall, now multi-family dwelling, built 1800.	Stonington	New
Lyman, Theodore, Rowe (Town and Country Club) 29 Woodland St. Residence, club use, Georgian Revival style, late 19th century, Edward T. Hapgoodl Architect, 3-story, brick.	Hartford	Hartford
Lyon, Col. James, House also known as "Drumlin Farm" Joy Rd. Residence, Federal style, built 1819, 2-story plus attic, frame.	Woodstock	Windham
Lyon, Danforth, House East side of Rt. 169 facing West Residence, built 1821, flanking chimney house, hip roof, large formai house, 2-story frame, built by John T. Truesdell.	Woodstock	Windham
Lyon, General, Inn Old Colony Rd. vicinity Rt. 198 & Westford Rd.	Eastford	windham

Residence, circa 1840, 2-story, frame.

SITE (AR-19, cont.)	TOWN	couNTY
Malerba House London 634 New London Turnpike (Fairground) 2i-story, frame residence, built 18001 architecture, Colonial, altered.	Norwich	New
Mallory, Charles, House London 35 willow St. 3-story with cupola, frame residence, built 1825; architecture, Greek Revival.	Stonington	New
Maltby, Samuel, House Rt. 22, Middletown Tnpk. Greek Revival, residence, built 1838, 2A-story, frame.	North Branford	New Haven
Maltby, Thaddeus, House Northford, Old Poet Rd. Federal style, residence, built 1824, 2i..etory, frame,	North Branford	New Haven
<u>Mansfield Center Historic District (NRHO)</u> Mansfield Center Dwellings 18th and 19th century: 1. First Church of Christ, built 1866 after fire destroyed 1710 meeting house 2. Manafield Center Library, dedicated 1926 on old school site 3. Residence, built by Edwin Ritch, 1836 4. Old Town Pound 5. Residence, built by Roswell Easton, 1803 6. Residence, built by Edwin Fitch, 1835, for Charles Trumbull 7. Eleazar Williams House, 1710 8. Residence, built 1835 9, Parsonage, former tavern, built 1794 10. Residence, built 1829 by John Morrison and Charles Arnold 11. Residence, built 1765 by Shuball Conant 12. David Crocker Hatter Shop, 1795 13. Dr. Gabez Adams House, built 1784 14. Edwin Ritch House, built 1844 15. Prince Aspinwall House, built 1735 16. Aspinwall 3addler'a Shop 17. "Col. Experience Storrs House", built 1740 by Uuckins Storrs	Mansfield	Tolland

18. Residence, built 1785 by Sam Sergeant

SITE (Ar-19 ₁ cont.)	W	COUNTY
<u>Mansfield Depot Historic District</u>	Mansfield	Tolland.
34 Mansfield Depot Historic Village environment dating from 1810.		
Manwaring, Capt. Henry, House London 4 West Mystic Ave. vic. Mystic 2-story, frame residence, built 1850; architecture, Greek Revival.	Groton	New
"Maplehurst" 91 North Madison Rd. Greek Revival residence, built 1830, 2i-story, frame.	Guilford	New Haven
Marsh House, Othniel C. (NHL) 360 Prospect St. Othniel C. Marsh was first professor of paleontology. His classification of dinosaur bones from Wyoming was his major contribution. His 3-story, brownstone house is now Marth Hall of Yale University Forestry School,	New Haven	New haven
Marvin -Griffin House * The Green 2i-story, frame residence, built in first quarter 19th century, central portion built in Albany; architecture, Greek Revivals	Old one	New London
"Mary Smith" House Wheeler Rd. Federal, residence, built 1810, remodeled 1930, S.A. Wheeler 2 builder, 2-story, brick.	Monroe	Fairfield
Mesaimo House Northford, Middle Tnpk. Residence, early 19th century, 2i-story, stuccoed, sandstone.	North Branford	New Haven
Masonic Temple 129-131 Pearl St.	Enfield	Hartford

Mansard roofed, residence, built 1880, 2-story, frame, Second Empire style.

S I T E

(A 19, cont.)

TOWN

COUNTY

Masonic Temple 50 Old Saybrook Middlesex
 Road, Stonington P o s t

2-story, frame lodge building; architecture, Greek Revival,

Mather, Douglas Mansion Middletown Middlesex

Southwest corner South Main & Church sta.

2i-story, brick and brownstone residence, built in late 1850-60;
 architecture, late Federal, many alterations.

Mattatuok Museum Waterbury New Haven

119 West Main St.

Italianate style, built 1850, originally residence, now museum, 2-story
 plus attic, brick.

Memorial Chapel Middlesex
 Middletown

Merrills, Nathan, Jr., House Old Saybrook Middlesex

34 Main St,

2i-story, frame residence, built circa 1854; architecture, Greek Revival.

Merry Hall Stonington New London

RFD #2 River Rd.

3-story with cupola, frame residence, built 1858 by Horace
 R. Hail; architecture, Italianate,

Methodist & Universalist Meeting House Eastford Windham

South end of Green

Built 1831, 1-story, frame.

Methodist Church Enfield Hartford

Main St., Hazardville

Victorian church, built 1880's, brick,

Methodist Church Middlebury New Haven

Library R d.

Greek Revival, Church now Library, built 1832, 2i-story, frame.

SITE (Ar-19, cont.)	TOWN	COUNTY
Methodist Church 65 Whitfield St. Greek Revival style, present commercial use, built 1839, 2-story plus attic, frame.	Guilford	New Haven
Methodist Church Main St. 1-story, frame church, built 1824; architecture, Greek Revival.	Stonington	New London
Methodist-Episcopal Church Main St. Church, now library, Greek Revival, built 1834, 1-story, clapboard sided, frame.	Somers	Tolland
Middlebrook House Federal style residence, built 1823-1824, 2-story, brick.	Trumbull	Fairfield
Middlebrook, Robert and Mary, House Rt. 25 Adenesque style residence, built 1812, 2-story, frame.	Newtown	Fairfield
Middle Haddam Library Middle Haddam Rd., act, Moodus Rd., Rt. 151 2-story, frame library, built in 1800.	East Hampton	Middlesex
Middletown Upper Houses Pleasant St. area Historic District; 11 Key Structures 1. Southwest corner of South and Pleasant Sts.: 2-story with attic, frame residence. 2. Wall and Pleasant Sts.: 2-story, frame residence. 3. Rev. Joseph Smith Mouse: 2-story, frame residence, 18 Pleasant St., built in 1717. 4. 6 Pleasant St.: 2A-story, frame residence, built in 1786, possibly by Oliver Smith. 5. 21-23 Wall St.: 2-story, frame residence, 6. 49 River Rd.: 2-story, frame and shingle residence. 7. North side of School St. between Pleasant 5t. and River Rd: 2-story, frame residence.	Cromwell	Middlesex

SITE (Ax-19, cont.)	TCWN	COUNTY
Middletown Upper Housee (cont,)	Cromwell	Middlesex
8. 22 Pleasant St.: 2-story, frame residence.		
9. Northwest corner of South St. and River Rd.: 2-etory with attic, framm residence.		
10, Northwest corner of South St. mild Pleasant Ste.: 2.etory frame residence.		
11, Nathaniel Channey Tavern, 15 Pleasant St.: 2-etory with attic, frame residence, built in 1743-46.		
Milford Congregational Church West Main St. & West River St. Church, Adamesque style, built 1823, 2-story, frame, built by David Hoadley.	Milford	New Haven
Mill. District School Glenwood Rd. Victorian, built 1860 ¹ e, 1-story, frame.	Clinton	Middlesex
Kills, Elijah, House 45 Deerfield Rd. Federal style, built 1822, 2-story, brick.	Windsor	Hartford
Milton Congregational Church Village of Milton, North aide of Milton Rd. 1.story, frame church, built in 1835, Greek Revival style,	Litchfield Litchfield	
Model Mill. Village Village St. Residence, built 1840 ¹ e by G. Hall, Jr., 2-story, frame, mill worker housing.	Willington	Tolland
Moore -Alvord Building 690 Main St. 2-story, brick office building, built in 1851; architecture, Greek Revival.	Winchester Litchfield	
Moor's Charity School Green Rd., Columbia center	Columbia	Tolland

School, Greek Revival style school building, built 1840.

SITE (Ar-19, cont.)	Wel	CCUNTY
Morgan-Slidman House South Main St., Rt. 85	Colchester	New London
2i-story, brick residence, now funeral parlor, built 1830-1840; architecture, Federal, Transitional Greek Revival.		
Morris, Gov. Luton, Homestead #2 Rt. 6A	Newtown	Fairfield
Federal style residence, built 1810, 2...story, frame.		
Morris Homestead East side Rt. 47	Woodbury	Litchfield
2.story, frame residence, built in 1832; architecture, Federal-Greek Revival Transitional.		
mosely, E. S., House East aside Main St., Rt. 97	Hampton	Windham
Greek Revival residence, (characteristic 5-bay), many additions, built about 1834, 2-etory ₁ frame.		
Motto Building	Hartford	Hartford
Commercial and residence, Italianate, flat iron style, 4-story.		
Mt. Carmel Congregational Church Southwest corner Sherman Ave. & Rt. 10	Hamden	New Haven
Greek Revival, church, (tower original, with Ionic columns), built 1835, 2. story, frame.		
<u>Municipal BuildinE</u> Church St.	Putnam	Windham
Town Hall, Richardsonlan Romanesque style, circa 1880, 3-story, trick.		
Munson, Thomas, House	Oxford	New Haven
Federal style, residence, built 1803, 2-story, frame.		
Music Hall 190 High St.	Middletown	Middlesex
3-story, brick, Wesleyan University Music building; architecture, Greek Hevival-Italianate Transitional.		

- Nameaug Engine Co.
Masonic St.
2-story, brick firehouse, built late 1800's; architecture, Victorian.
- New London New London
- Neldia,, The, House
High St., vic. mystic
2i-story, gambrel roof, frame residence, built 1830;. architecture,
Federal.
- Groton New London
- Nelson House
Roberts St.
Federal-Greek Revival Transitional style, residence, built circa 1800,
2-story, frame.
- Plainville Hartford
- New Haven City Hall and Courthouse
Church St. on Green facing West
Polychromatic, 1ton-snot's-Gothic style, built 1862-1872, Henry
Austin and David Russell Brown; Architects. Perkins, Chatfield,
Nicholas Countryman, builders, 3i-story, sandstone and brick, with
44-story, tower.
- New Haven New Haven
- New Haven Railroad Station
389 Meadow St.
Richardsonian-Romanesque style, late 19th or early 20th century, 3-story,
brick, McKim, Mead & White; Architects.
- Waterbury New Haven
- New London Haase
Rt. 184 off Cedar Dr.
2-story, granite residence, built 1830.
- North Stonington New London
- New London Lighthouse
O Pequot Ave.
8-story, brick lighthouse, present structure built 1800-1801.
- New London New London

<p>NEW Preston 'Historic District Rt. 45, center of New Preston</p>	<p>Washington</p>	<p>Litchfield</p>
<p>Five buildings: Residence: 2i-etory, frame residence, built in 1775. Church: 2-story, stone church, built in 1824 Residence: 2h-story, frame residence, built circa 1840j architecture Greek Revival. Residence: 2i-story, frame residence, built circa 1750; architecture rural Georgian. Residence: 2i-story, frame residence, built in 1810; architecture Greek Revival</p>		
<p>Noank, Cottage 45 Front St.</p>	<p>Groton</p>	<p>New London</p>
<p>2-atory₁ frame residence.</p>		
<p>Noble Dayhouse</p>	<p>Washington</p>	<p>Litchfield</p>
<p>2-story, frame residence, built in 1817.</p>		
<p>Norfolk School</p>	<p>Norfolk</p>	<p>Litchfield</p>
<p>1i-atory, frame school building, now museum, built in 1827; architecture, Country Federal.</p>		
<p>Northfield Congregational Church</p>	<p>Litchfield</p>	<p>Litchfield</p>
<p>Northfield Town Green 1-story,, frame church, built 1830ts, late Georgian or modified Adamesque style.</p>		
<p>North Congregational Church *</p>	<p>Woodbury</p>	<p>Litchfield</p>
<p>East side Main St. jct. Etc. 6 & 47 2-story, frame church, built in 1814; architecture, Federal.</p>		
<p>North Congregational Meetinghouse</p>	<p>Cornwall</p>	<p>Litchfield</p>
<p>Vic. North Cornwall 2A-story, frame church, built in 1826, Greek Revival style.</p>		

SITE (Axe-19, cont.)	TCWN	COUNTY
North Guilford Congregational Church Meetinghouse Hill (Ledge Hill Rd.) Federal style, design based an plan of Asher Benjamin, built 1813, 2i -etory, frame, builder, Capt. Abrahmm Coan.	Guilford	New Haven
North Guilford Nursery School Ledge Hill Rd., Meetinghouse Hill Stick style, residence, now nursery school, built 1870, 1i-story, frame.	Guilford	New Haven
North Guilford Parsonage Ledge Hill Rd., Meetinghouse Hill Federal style, parsonage, built 1810-20, 2i-story, frame.	Guilford	New Haven
North Madison Congregational Church Vic, of North Madison Greek Revival, Church, built 1837, 2-story, frame.	Madison	New Haven
Northrup, Calvin, House 57 East Wheatogue St. Adamesque, residence, built circa 1823, 2-story, frame.	Simsbury	Hartford
Northwest Center School District Schoolhouse 85 Fair St. Greek Revival, schoolhouse, now residence, built 1848, 1i-story, frame.	Guilford	New Haven
Norton, Birdsey, House Northeast St., Rt. 4 2i-story, brick residence, built between 1804 and 1810, Adaqpfederal style.	Goshen	Litchfield
Norton-Peck Library 108 Crescent St. 2i-story, mdth corner square plan tower, brick residence, built 1853; architecture, Italianate.	Norwich	New London
Norton, Prof. John P., House 52 Hillhouse Ave, Italianate Villa, now Economic Growth Center, former residence, built 1844-50, 2-story plus attic, stucco. Henry Austin; Architect.	New Haven	New Haven

SITE (Ar-19, cont.)	TCVN	COUNTY
Norwichtown Historic District (NRHP) Norwichtown Residential historical environment - Pivots on Norwichtown Green, site of original settlement of Norwich in 1659. Green is surrounded by residential structure of various periods, early 18th-century plain style predominates. Joseph Carpenter Silversmith Shop (NRHP) located in the district, one of few non-residential uses in district. 18th-century brick school is adjacent to silversmith shop. Green was site of first "liberty pole" constructed during Revolutionary War.	Norwich	New London
Noyes, Enoch, House Ferry Rd. 2i-story, frame residence, built 1812-20; architecture, Colonial.	Old Lyme	New London
Noyes, Richard, House * Lyme St. (East side) 2k-story, frame residence, built 1814 by Dr. Richard Noyes; architecture, Colonial.	Old Lyme	New London
<u>Observation Tower</u> Vic. Winsted 4-story, stone tower, built between 1861 and 1865, Victorian period landmark.	Winchester	Litchfield
Octagonal House (NRHP) 23 Spring St. Octagonal plan residence, built 1870, 3-story, stuccoed brick construction.	Danbury	Fairfield
Octagonal House Octagon Plan, residence, built 1850, 2-story, masonry.	Wallingford	New Haven
Octagon House Cromwell Village, North 3-story, masonry-stucco residence, used as school office, built 1850 by Orson Squire Fowler; Architect.	Cromwell	Middlesex
Octagon House North end, Bevin Blvd. 2-story, masonry residence, built in 1850, Octagonal plan, Octagon style.	East Hampton	Middlesex

SITE (Ar.19, cont.)	TOWN	COUNTY
<p>Octagon House Middletown Ave., Rt. 16 2-story, masonry residence, built in 1850, Octagonal plan, Octagon style.</p>	East Hampton	Middlesex
<p>Octagon Houses (pair) 28 Portland Rd. and adjacent 2-story, masonry and stucco residences, built in 1850-55 by Gilbert Stancliff, Architect: Orson Squire, Octagonal style.</p>	Portland	Middlesex
<p>Old Baptist Church London Rt. 85, Main St. Built 1835-40, now Antique shop; architecture, Greek Revival.</p>	Colchester	New
<p>Odd Fellows Home, "Fairview" London Odd Fellow Rd. 3-story, frame residence, built 1890; architecture, Italianate.</p>	Groton	New
<p>Office Building Aspetuck Ave. 1-story, brick, office building, built in 1850.</p>	New Milford Litchfield	
<p>Olcott, Elikiam, House East side of Palinado Ave., North of Kennedy Rd. Adameeque style, residence, built 1817, 2-story, frame.</p>	Windsor	Hartford
<p>Old Academy, Eagle Hall Rt. 63 2-story, frame school, built in 1224, Federal style.</p>	Goshen Litchfield	
<p>Old Academy School Church St. Federal style, built circa 1816, 2-story, frame.</p>	Farmington	Hartford
<p>Old Avon Village Shop</p>	Avon	Hartford

Rt. 44, Old Avon Village

Gable roof, Greek Revival, built 1800-1850, 2i-story, frame, commercial building.

SITE (Ar-19, cont.)	TOWN	COUNTY
Old Cider Mill London 32 Case St. 2istory, frame cider mill, built 1801; architecture, Colonial.	Norwich	New
Old Farms Inn Rt. 44 Farmhouse, built 1800, 2i-story, frame, now restaurant.	Avon	Hartford
Old Lighthouse New Haven Lighthouse Rd, Signal Station for U. S. Weather Bureau, government operated, built 1840-45, 90-feet high, constructed of at Raven sandstone and brick.	New Haven	New Haven
Old Lyme Congregational Church * London Town Green 2-story, frame church, built 1810, Architect: Samuel Belcher,	Old Lyme	New
Old Mystic Baptist Church Mystic Center, off Main St. 1i-story, frame church, built 1844, early Victorian style.	Groton	New London
Old Northwest School Old Northwest School 2-story, brick school building, built in 1830-40; architecture, Greek Revival.	East Hampton	Middlesex
Old Office Building Main St., Talcottville Office, formerly factory, Victorian, built 1881, 2-story, frame.	Vernon	Tolland
Old Stone House Main St. 2-story, stone, built in 1840, Creek Revival style.	Deep River	Middlesex
Old Store Chaplin Village	Chaplin	Windsor

Converted from residence, built 1830, 2-story plus attic, frame.

SITE (Ar-19, cont.)	TOWN	COUNTY
Old Town Hall Stafford Hollow, Rt. 19 Greek Revival style town hall, built 1845, 2-story, frame.	Stafford	Tolland
Olmstead, Joseph, House Old King St. Greek Revival, residence, built 1800, 2-story, frame.	Enfield	Hartford
O'Neil, Eugene, Farmhouse (NHL) (Monte Chrieto Cottage) 325 Pequot Ave.	New London	New London
Orange Congregational Church Federal style, built 1810, 2-story, frame, David Hoadley; Architect.	Orange	New Haven
Page, Daniel, House	North Branford	New Haven
Palmer, Hezekiah, Homestead Leetels Island Rd. Federal style, residence, now Commercial use, 2i-story, frame, shingle-sided.	Branford	New Haven
Palmer House London 2-story, frame residence, built 1865; architeoture,, Greek Revival.	Norwich	New
Parish House ,Washington Green 2-story, frame residence, parish house, Federal-Greek Revival style.	Washington Litchfield	
Park, Old, House London Scotland Rd.	Sprague	New

3-story, frame residence, built late 19th century; architecture,
Victorian.

SITE (Ar-19, cont.)	TOWN	COUNTY
Parker, Capt., House Porter St. & Kensington St. Southwest corner Greek Revival residence, early 19th century, built 1830, 2-story, frame,	Manchester	Hartford
Parsonage Rt. 34 Federal style residence, built 1810, 2-story, frame.	Newtown	Fairfield
Parsonage Southwest corner of Main & Park Sts. 2A-story, frame residence, Federal style.	New Canaan	Fairfield
Parsonage Middlebury Green Greek Revival, built 1830, 2-story plus attic, "half house", 17th century, frame.	Middlebury	New Haven
Parsons, Christopher, House 1007 Enfield St. Residence, built 1820, 1A-story, frame.	Enfield	Hartford
	"Peagsconsueck" Canterbur	Windham
Pease, Abel, House King & Pleasant St. Federal-Greek Revival, built 1824, 2-story, brick.	Enfield	Hartford
Pease, Randolph, House College St. 2k-story, brick residence, built 1827, Greek Revival,	Middletown	Middlesex
Peck, Burdette, House Built 1878.	Bristol	Hartford

SITE (Ar- 19,cont.)	COUNTY	
Peet, Col. Joseph, House 2-story, frame residence, built in 1821; architecture, Federal.	North Canaan	Litchfield
Period House Hempstead St. at Franklin 2'h-story, frame residence, built late 19th century; architecture, Victorian.	New London	New London
Perit, Pelatiah, House 55 Hillhouse Ave. Georgian, residence, built 1859, 2i-story, stucco, Sidney Maeon, builder.	Oar Haven	New Haven
Perkins House 49 Woodland St. Residence, commercial, office use, Gothic style, 2nd quarter 19th century, 3-3i-story, stuccoed, stone.	Hartford	Hartford
Perkins House Center, East aide Green Greek Revival residence, built 1835, 2-story, frame.	Windham	Windham
	Peters, John S,, House Hebro n	Tolland
Rt. 85, West Colonial style residence, built 1806, 2-story, brick.		Tolland
Pequot Chapel 857 Montauk Ave. 2-story, frame chapel, built circa 19th century; architecture, Eastlake Victorian Gothic.	New London	New London
Pequot Cottage Ocean Beach, 851 & 843 Montauk Ave. 2i-story, 3-story, fmmme, summer cottages; architecture, stick style (Two buildings).	New London	New London

SITE (AR-19, cont.)		COUNTY
Phelps, David, House Adameeque, residence, built circa 1800 ₁ 2-story, frame.	Simsbury	Hartford
Phelps, Elijah, House Adamesque, residence, built circa 1822, 2-story, brick, unoccupied.	Simsbury	Hartford
NPhelps House" Burrows Hill Greek Revival style residence, built 1851-2, 2-story, frame.	Hebron	Tolland
Philips, General George, House 150 Washington St. 2story, brick, gambrel roofed residence, built in 1800; architecture, Georgian-Greek Revival.	Middletown	Middlesex
Phillips House Cheshire Colonial, Residence, 2-story, frame.	Cheshire	New Haven
Phoenix Bank of Hartford* Jct. Rts, 63 & 25 Northwest corner 2-story, brick bank building, built in 1815, Federal style.	Litchfield	Litchfield
Pine House 154 Washington St. 3-story, brick residence, built 1850; architecture, Italianate.	Norwich	New London
Pine Orchard Chapel Pine Orchard Victorian..Gothic style, built 1A70 ₁ 1.-story, frame.	Branford	New Haven
Pitkin Houle Main St, Late Colonial residence, built 1802, 2-story, frame,	Illington	Tolland

SIT (AR-19, cont.)

' COINCOUmy

Platt Tavern
Jot. Babson & Northrop Ste.

Bridgewater Litchfield

2i-story, frame farmhouse, built in lex, Late Federal style.

Pleasant Valley Farms, Ina.

Thompson Windham

Late Federal style residence, circa 1815, 2A-story, frame, clapboard sided.

Plumb Library

Shelton Fairfield

Richardsonian-Romanesque library, built 1895, by Beardsley Building Col, Architect; Charles T. Beardsley, Bridgeport.

Plymouth Hill Schoolhouse

Plymouth Litchfield

2-story, frame school, built in 1820; architecture, Federal.

Pomeroy, Oren, House

Somers Tolland

Main St.

Federal style residence, built 1820 by Oren Pomeroy, 1-story, clapboard sided, frame.

Pomeroy, Squire, House

Stonington New London

Main at Broad St.

3...story, hipped roof, stone residence, built 1830.

Pond, Betsy, House

Branford New Haven

40 Linden Ave.

Federal style with Greek Revival modification, main house block, built 1812, 2i-atory, present use as resort hotel.

1191141.2112awn Hq11

Portland Middlesex

265 & 2b1 Main St.

2-story, sandstone town hall and library, built in 1894; architecture, Romanesque.

SITE (AR-19, cont.)	TOWN	COUNTY
Post Family HOU.30 24 West Pond Meadow Rd. 1-story plus attic, frame, built circa 1800-1830 by Post.	Westbrook	Middlesex
Post <u>O`face Budd</u> West side of South St. 3-story, frame post office building, built 1840, Greek Revival style.	Litchfield	Litchfield
Potsdam Village South edge of Colt Park Residence, complex, built 1860 by Colt for German immigrants induced to work in Samuel Colt Furniture Factory. Similar houses to those left, behind Sir \blacktriangleright Germantown predominantly, 2-story, frame.	Hartford	Hartford
Potter, Elam O., House 1396 Enfield St. Greek Revival, residence, built circa 1813, 2.-story, frame.	Enfield	Hartford
Pratt, Dr., House (NRHF) Pratt St. Greek Revival style residence, built 1820, Samuel Silliman, Architect; Fennel Bush & Sons, Builder; 2-story, frame.	Chester	Middlesex
Pratt, Edwin, House West Ave. 2-story, frame residence, built in 1870.	Essex	Middlesex
Pratt House Vicinity North Westchester 2t -story, frame residence, now vacant, built 1840; architecture, Colonial.	Colchester	New London
Pratt, James T., Funeral Home 71 Farmington Ave, Funeral home, Italianate style, built 1850, 2i-story, brick.	Hartford	Hartford

Silh (AR-19, cant.)	TOWN	<u>COUNTY</u>
Pratt, Samuel H., Jr., House 334 Main St. 2i-story, frese residence, built circa 1875.	Old Saybrook	Middlesex
President's House - Wesleyan University 269 High St. 3-story, with cupola, stucco residence, built in 1850, Italianatc style.	Middletown	Middlesex
President's House: Yale University 43 Hillhouse Ave. Residence, Georgian _s modified with Victorian Gothic styling, 24-story, brick.	New Haven	New Haven
Prest HMOS Prest St. 3-4tory, Mansard roofed, stone residence, built 1850.	New London	New London
Preston Baptist Church Rt. 164 & Old Shetucket Tnpk. 2-story, frame church, built 1812; architecture, Greek Revival.	Preston	New London
Pritchard, Mary, House (Townshend House) 35 Hillhouse Ave. Greek Revival, residence, built 1837, 2-story, stucco, Alex J. Davis; Architect.	New Haven	New Haven
Prox Furniture Store Rt. 25, Bridge St. 4-story, brick commercial building, built in 1875; architecture, High Victorian Italiariate.	WM.!' Milford	Litchfield
Prudden, Rev. Nehemiah, House 1370 Enfield St. Mansard roofed, residence, built 1783 by Ephraim Pease, 2-story, frame, Second Empire treatment, circa 1870.	EakeLd	lartford

SITE (AR-19, cont.)	Town	Or
Public Library of New London (MEP) 63 Huntington St. 2-story, stone library, built 1889 by Shepley, Rutan & Coolidge; architecture, Richardsonian Romanesque, directly influenced by H.H. Richardson.	New London	New London
	Pudding Hill Farm Scotland	Windham
Pumpkin Tavern London Rt. 9 at Tom Wheeler Rd. 2i-story, gambrel roofed, frame residence, built 1900; architecture, Colonial.	North Stonington	Not
Putnam, Capt., House Sterling Hill Residence, Federal style, built 1825, .story plus attic, frame, clapboard sided.	Sterling	Windham
Putnam Heights Congregational Church Vicinity of Putnam Hergnts Adam or Federal style church, 1818, 2-story, frame, clapboard; Architect, Miss Carten.	Putnam	Windham
Quaker Farms Church Oxford Church, Adamesque-Gothic style, built 1812, 1-story, frame, Governor Moulton, builder.	Oxford	New Haven
Nuebec Vicinity of East Brooklyn Mill workers' housing, mid-late 19th century, brick, multiple variations in style.	Brooklyn	Windham

SITE (AR -19, cont.)	TOWN	COUNTY
Railroad Station Rt. 25 late 19th century, 1-story, iron, Shingled, "Railroad Gothic" style.	Brookfield	Fairfield
Railroad Station North side Center St. at Railroad crossing Vacant, Victorian, built 1880.	Windsor	Hartford
Railroad Station South end of Old Whitfield St. Victorian Gothic style, typical late 19th century plan, circa 1870, 1-story, frame, present commercial use.	Guilford	New Haven
Railroad Station Rt. 16 Frame railroad station, now abandoned, built 1880, "Railroad Gothic".	Colchester	New London
Railroad Station (NRIV) Foot of State St. 24-story, brick railroad station, built 1881-1887 by H.H. Richardson; architecture, Richardsonian-Romanesque.	New London	New London
Railroad Station Rt. 6 & Brook St. Built 1860, 1-story, frame.	Hampton	Windham
Railroad Station and Freight House R.R. Station Area 1-story, frame, New Haven Railroad station, built circa 1870.	Old Saybrook	Middlesex
Ransom School Building Norwich Ave. 3-story, frame, now town offices.	Colchester	New London

SITE (AR-19, cont.)

TOWNCOUNT!

Re _{try} House Ray Hill Rd. 2i-story, frame residence, built in 1868 by Jabez Comstock, Second Empire style.	East Haddam	Middlesex
Raynham House 709 Townsend Ave. Gothic Revival, residence, built 1804-1855, Alex J. Davis; Architect, 2-story plus attic, frame,	New Haven	New Haven
Rectory, Most Holy Trinity R.C. Church Pomfret Federal style rectory, 2-story, frame, clapboard sided,	Pomfret	Windham
Red School House West side of Rt. 10, North of Rivsr Rd. Victorian, late Greek Revival, schoolhouse, converted to residence, built 18V0,)4-story, frame.	Hamden	New Haven
Red School House Northford School house, built 1805. 1-story, frame.	North Branford	New Haven
Remington, Frederick, House (N1q) Barry Ave. Home of Frederick Remington, Artist, noted for demonstration of post -Civil War western life. Remington supervised the construction of his house, a 2-story fieldstone and shingle building,	Ridgefield	Fairfield
Reynolds, Peter, House 1242 Enfield St. Federal residence, built 1822 by Peter• Reynolds, 2-story, frame.	Enfield	Hartford
Reynolds, Peter, House 1250 Enfield St. Greek Revival, residence, built 1821, 2-story, frame.	Enfield	Hartford

SITE (AR-19, cont.)	TOWN	COUNTY
Richmond, Michael, House West of 89, 200-ft. from Westford Rd. Federal style residence. built 1828, 2-story, frame.	Aehford	Windham
"Riverpoint" Time Farm Rd., North jot. Bailey Rd. Greek Revival style residence, built 1835-50, 2-story plus attic, frame.	Andover	Tolland
Road Church London Pequot Trail 2-story, frame church, originally meeting house, built 1829.	Stonington	New
Robbins, Francis LeBaron, House 1280 Enfield St. Federal style, residence, built 1830 by Robbins, 2-story, frame.	Enfield	Hartford
Robbins House Rt. 126 2-story, frame residence, built in 1820, Federal style.	Canaan Litchfield	
Robbins Tavern London Now residence, built circa 1800.	Voluntown	New
Robert, Elisha, House 140 Washington St. 3-story, brick, commercial, built in 1825, Greek Revival.	Middletown	Middlesex
Robinson, Dr., House London	Colchester	New

Broadway

2-story, frame residence, apartments, built 1800; architecture,
Colonial.

SITE (AR-19, cont.)	TOVN	CO UNTY
Rockwell, John A., House 2 Rockwell St. 2i-story, stone and granite residence, built 1818; architecture, Greek Revival.	Norwich	New London
Rockwell, Solomon, House Prospect & Lake St. 2-story, frame residence, now Historical Society building, built in 1813; architecture, Federal,	Winchester	Litchfield
Rocky Hill Congregational Church Federal style, meeting house, built 1808, 2-story, frame.	Rocky Hill	Hartford
Rogers, Edgerton, House Rogers Rd. 2i-story, frame residence, built 1800; architecture, Colonial,	Norwich	New London
Rogers, John, Studie (NHL) 10 Cherry St. Studio of John Rogers, Sculptor, mid-to-late 19th century.	New Canaan	Fairfield
Ropeknot Bargeboard House Lighthouse Pt. Rd. built 19th century; architecture, High Victorian Gothic.	Groton	New London
Rose Hill 63 Prospect Et. Residence, built 1850,, *-story, stuccoed, brick.	Waterbury	New Haven
Roseland (known as "'The Pink House") West side Rt. 169 facing East Residence, High Victorian Gothic, with many out buildings beautifully kept original interior furniture and wall paper, 2-atory, fframe,, built by Joseph Welles, Architect.	Woodstock	Windham

<u>Srli</u> (AR-19, cont.)	TCWN	CCUTITI
Row 1101.1340 Cherry St., North of Prospect St. Greek Revival, Row dwellings, built 1850, 2-story, frame.	Milford	New Haven
Russell, Edw. Augustus, House 318 High St. 3-story, residence, built in 140, Greek Revival, present Wesleyan College Fraternity House.	Middletown	Middlesex
Russell House (Honore College) (NRHF) Southeast corner Washington St. 2-story with attic, built in 1827-29, Greek Revival, Wesleyan University offices (originally built for use as Bank) Architect, probably fthial Town; Davis Bradley, builder.	Middletown	Middlesex
Russell Library Northwest corner Court & Broad Sts. Stone library building, built in 1840I s, Gothic Revival.	Middletown	Middlesex
Russell, Lydia, House North Branford Residence, built 1838, 2-story, frame, Ithisl Town; Architect.	North Branford	New Haven
Ryan House Sherman Tmpk.4. East	Brookfield	Fairfield
Saddliwood Town Woods Rd. 2-story, frame residence, built circa 18301 architecture, Federal-Greek Revival. Transitional.	Lyme	New London
Safford House Lewis Rd. 2i-story, frame residence, built 1818.; architecture, Cape Cod style farmhouse.	Preston	New London

SITE (AR..19, cont.)	TCWN	COUNTY
St. Andrew's Church 1-story, stone church, built in 1826 Gothic Revival style.	Kent	Litchfield
St. Andrew's Church Rt. 2 (Larbledale center) 1-story, brick church building, built in 1822.	Washington	Litchfield
St. James Episcopal Church 125 Huntington St. 1-story, brownstone church, built 1850 by Richard Upjohn; architecture, Gothic Revival.	New London	New London
St. John's Church Fitchvills 1-story, frame church, built in 1893, unique to eastern part of State; architecture, Richardsonian-Romanesque.	Bozrah	New London
St. John's Episcopal Church 'Lucen Anne style church and rectory, built about 1880, 3-story, stone.	Stamford	Fairfield
St. John's Episcopal Church Main & Rector St, Victorian Gothic style, built 1860-1870, stone.	East Hartford	Hartford
St. John's Episcopal Church Main St. Stone church, built in 1880, Richardsonian-Romanesque style.	Essex	Middlesex
St. John's Episcopal Church Ledge Hill Rd., Meetinghouse Hill Federal style, church, built 1812, 1-story, frame, with tower, (tower modified 1900 from round to square plan.)	Gulford	New Haven

SITE (AR-19, cont.)

IV

9

St. Joseph Hellenic Temple London 208 Hempstead St. 2-story, frame residence, built circa 1812.	New London	New
St. Michael's Church Church St. Episcopal. Church, High Victorian Gothic style, built 1875, 1-story, brick.	Naugatuck	New Haven
St. Paula Church Vicinity Huntington Green Georgian-Adamesque church, built about 1800-1812, 1-story, frame.	Shelton	Fairfield
St. Paul's Church Center, South side Plains Rd., North, near Green Electric composite style, built 1833, 1-story, stone.	Windham	Windham
St. Peter's Church West side, 2 miles South of Green Gothic style church building, showing influence of early English Renaissance, built 1825, brick.	Hebron	Tolland
St. Peter's Lutheran Church (original Eareign Mission School) Bolton Hill 1-story, frame church, built in 1855; architecture, Gothic revival.	Cornwall Litchfield	
Salem Grange #166 Salem Center 1-story plus attic, frame, Grange Hall, built 1880.	Salem	New London
<u>Salem Town Hall</u> Center	Salem	New London

1-story, frame, town hall, built 1840-50; architecture, Greek Revival.

SITE (AR-19, cont.)	TOWN	COUNTY
Salisbury Academy 2-story, brick school building, built circa 1800; architecture, Federal.	Salisbury	Litchfield
Samuel Seymour House* West side of South St. 2-story, frame residence, built in 1784; architecture, Georgian, subsequently modified.	Litchfield Litchfield	
Sanford, Edward, House 15 North Main St, 2i-story, frame residence, built circa 1818; architecture, Greek Revival.	Old Saybrook	Middlesex
Sanford House East side of South St. 2-story, frame residence, built circa 1837-1840 by Dr. Alanson Abbey; architecture, Revival style.	Litchfield	Litchfield
Savage, William, House Wilcox Ave. Rural Georgian residence, built 1812, 2i-story, brick.	Berlin	Hartford
School Main St. Built 1820, 1Askstory, brick.	East Windsor	Hartford
School Church & North Main Ste. School, eclectic style, 1880 ¹ s, 2-story, brick.	Eafield	Hartford
School West side Windsor Ave., North of Hillcrest Ave. Victorian, built 1850, li -story, bricks	Windsor	Hartford

<u>SITE</u> (AR-19, cont.)	TGWV	COWRY
School Bolton Hill Rd. 2i-etory, frame school, built in 1830, Greek Revival style.	Cornwall	Litchfield
School Rt, 4 East of Leadmine Brook 1-etory,, frees school, vacant, built in 1810, Adam-Federal styles	Harwinton	Litchfield
School East St. li-etory, frame school building, now residence, built mid-19th century,	Washington	Litchfield
School Fern Hill Rd. li-story,, frame school building, built circa 1850; architecture, Greek Revival.	Watertown	Litchfield
School 99 West Thames St. 2.-story, brick echool, built late 19th century, civic Gothic style.	Norwich	New London
School House Mountain Rd, Gothic Revival, built circa 1850, li-story, brick.	West Hartford	Hartford
Schoolhouse Vicinity New Preston Center1- story, stone schoolhouse.	Washington	Litchfield
Schoolhouse Vicinity Higganum 1-story, frame school building, built /825, Federal style.	Haddam	Niddlesex
Schoolhouse Weal. St., East Greek Revival style school building, built 1830-1840, 1-story, frame.	Columbia	Tolland

SITE (AE-.19, cont.)	TOWN	COUNTY
Scranton, Comfort, House Madison		New Haven
Scranton, Thomas, House 110 State St. Federal style, residence and office, built 1810, 2i-story, frame.	Guilford	New Haven
Scranton, Thomas, House 589 Boston Post Rd. Greek Revival, residence) now commercial offices, built 1830, 2i-story, frame.	Madison	New Haven
Second Congregational Church Greenwich		Fairfield
Second Congregational Church Moodue Rd., Rt. 151 2-story, frame, Church, built in 1870-80; architecture, Victorian Gothic.	East Hampton	Middlesex
Second Empire Row Houses 545-551 Orange St. Mansard roofed, 19th century, Second Empire style, residences, built 1869-77, 3-story with basement apartment, stuccoed, brick, 1w-story, stuccoed, brick, with addition.	New Haven	New Haven
Sedgwick, Maj. Gen., Homesite Cornwall		Litchfield
Seeley, Nathan, House Old Stamford Rd., Rt. 106 Georgian residence, built 1810, brick construction.	New Canaan	Fairfield

SITE (AR -19,, cont.)	TCMN	COUNTY
Selden, Elias, House Vicinity Haddam Neck on Rock Landing Rd., South side 2-story, frame residence, built in 10004 architecture, Georgian-Federal style.	Haddam	Middlesex
Sessions, W.E., House Queen-Anne style, built 1880.	Bristol	Hartford
Seymour House* West side of south St. 2-story, frame residence, built in 1807, Federal style.	Litchfield	Litchfield
Shaker House #1 Oypulski Rd. Plain Shaker style, built 1820-1830, 3-story, brick.	Enfield	Hartford
Shaker House #2 Cypulski Rd. Shaker plain etyle, built 1830-40, 2-story, brick.	Enfield	Hartford
Sheffield Building 274-276 Main St. 2-story, brick stare, built pre 1850.	Old Saybrook	Middlesex
Shelton, William, House Southwest corner, East & Pleasant Sts.. Federal style, residence, circa 1825-1835, 2-story, brick.	Windsor	Hartford
Shepard Homestead Built 1800, frame, shingle sided.	Bristol	Hartford
Shepard, 1 ⁵ .1..,, Homestead 341 Main St. 3-story, Mansard roof, frame residence, built pre-1867; architecture, Second Empire style.	Old Saybrook	Middleswx

SITE (AR-19, cont.)	<u>TC#44</u>	COUNT!
Shepherd, Luther, House 167 New Britain Ave. Transitional Federal Greek Revival style, residence, built circa 1820,, 24-story ₁ frame.	Plainville	Hartford
Shipman, N., House 322 Main St. 2i-etory,, frame residence, built circa 1836; architecture, Greek Revival.	Old Saybrook	Middlesex
Shop Main & Elm St, 2i-story, commercial building, clapboard sided frame, built in 1823; architecture, Federal.	New Milford Litchfield	
Sill, John, House London Lyme St. 2-story, frame residence, built 1817.	Old Lyme	New
Skinner, Aaron N., House (Boardman House) 46 Hillhouse Ave. Greek Revival, residence, built 1810, 2-etory, stucco, Ithiel Town; Architect.	New Haven	New Haven
Slater House London 352 Main St. 2i-etory with elevated basement, brick residence, built 1827; architecture, Greek Revival.	Norwich	NEW
Slater, John F., House	Norwich	New

London

18-20 Elmwood Ave.

2i-story, frame residence, built 1833; architecture, Greek Revival.

SITE (AR-19, cont.)		<u>COUNT/</u>
Slater, John R., Estate London 2 Slater Ave. 14-story, frame residence, built 1862; architecture, Second Empire.	Norwich	New
Small Greek Revival House London 64 Pearl St. 2-story, frame residence; architecture, Greek Revival.	Groton	New
Smith, Col. Joseph, House London 51 Main St. 2-story, hipped roof, frame residence, built 1800 by Col. Joseph Smith; architecture, Federal.	Stonington	New
<u>Smith. Guilford, Memorial Library</u> South Windham Village, Southeast corner Babcock Hill & Mach. Shop Hill Rde. Greek Revival style Library, 2-story plus attic, frame, (one of a group of three at intersection).	Windham	Windham
Smith Hill 2i-story, brick residence, early to mid-19th century, Greek Revival style.	Colebrook	Litchfield
Smith House Rt. 2, vicinity Norwich Ave. 2-etory, frame residence, built 1865-?0; architecture, late Greek Revival.	Colchester	New London
Smith House (Natrous House) Colonial style residence, built 1800, 2-etory, frame.	Clinton	Middlesex

Snyder Farm

Salem

New London

2-story plus attic, frame residence, farmhouse, built circa 1813*

SITE (AR-19, cont.)	TCWN	COUNTY
Stackpole, Moore & Tryon Building Corner Asylum & Trumbull Sts. Commercial, Italianate style, 1850-60, 4-story, brick.	Hartford	Hartford
Stanley, Gad, House II 2162 North Stanley St. Late 19th century.	New Britain	Hartford
Stannard, Captain, House South Main St. at King Fisher Lane 2-story with attic, frame residence, built in 1850 by Captain Stannard; architecture, Italianate.	Westbrook	Middlesex
Stark, Capt. Henry Sanford, House London 6 Vest Mystic St. 3-story, brick. residence, built 1852; architecture, late Greek Revival Transitional.	Groton	New
Starkweather,, Ezra, House Vicinity Howard Valley Rd., & Old Canterbury Rd. Federal style residence, built 1800, 2-story, frame.	Hampton	Windham
Starr, The, House London 56 Starr Hill hd. 2i-story, frame residence, built before 1850; architecture, Colonial.	Groton	New
Starr, William, Jr., House 180 State St. Cape Cod, cottage, residence, Greek Revival, entrance portal, built 1857, *-story, frame.	Guilford	New Haven
Steel House Colonial style residence, built about. 1820, 2, story, frame,	Tolland	Tolland

clipboard sided.

SITE (AR-19, cont.)	TCAV	COUNTY
<u>Sterling Opera House (NRHP)</u> Northeast corner 4th & Elizabeth Ste. Built as a civic center, Sterling Opera House was used as a theater until 1945, thereafter as Derby City Hall until 1965. Theater seats 1,250 persons and has a 60 x 30 foot stage. Period interior details include wrought iron decorative work and iron seating fixtures. Renaissance Revival style, constructed in 1899. The scale and mass of the building dominates the city square; restoration or adaptive uses are being considered.	Derby	New Haven
Sterry House 8 West Town St. *.5-story, frame residence, built prior 1823; architecture, Georgian.	Norwich	New London
Stevens, Timothy, Parsonage Main St. Gambrel roofed, residence, built 1895, 1.5-story, frame.	Glastonbury	Hartford
Stewart Homestead Built 1800, frame, shingle sided.	Bristol	Hartford
Stick Style House (NRHP) 34 Prospect Hill, Stony Creek Stick style, residence, built 1878, 2.5-story, frame. Magnificent example of Stick Style house in a beach environment. Originally the summer house of William Judson Clark, a hardware manufacturer. Vincent Scully has described it as one of the best Stick Style houses in America.	Branford	New Haven
Stick Style House 21 Broad Street, vicinity Dayville Residence, built 1870-80, 2-story plus attic, frame.	Killingly	Windham
Stiles, Vernon, Inn Thompson Village Commercial Hotel, built 1814; builders: Stephen Tefft, Dr. Webb, Neadia Camino, Hezekiah Olney, 2-story, frame and brick.	Thompson	Windham

<u>SITE</u> (AR-19, cont.)	TOWN	COUNTY
stone Arch Bridge Vicinity Cobalt Stone railroad bridge, built later half 19th century.	Portland	Middlesex
Stone Bridge Vicinity Sallowville HighAy Bridge, mid 19th century, stone.	Killingly	Windham
Stone, Capt. Joel, House 200 Whitfield St. Italianate style, residence, built 1853, 2i-story, frame, Capt. Stone, builder.	Guilford	New Haven
Stone-Davis House Three Mile GOUTS. Gambrel roofed, Colonial style, residence, built 1810, 3A-story, frame.	Guilford	New Haven
Stone House Cow Hill Rd., South of Rt. 95 Residential cottage, built 1800, 2-story, stone construction.	Clinton	Middlesex
Stone House 13 Elm St. 2i-story, granite residence, built 1850's by John F. Trumbull.	Stonington	New London
Stone House Vicinity Danielson Residence, Vernacular style, mid 19th century, stone.	Killingly	Windham
Stone Store Building London Bank St. *-story, stone commercial building, built mid-19th century; architecture, Gothic Revival.	New London	New

SITE (AR-19, cont.)	Town	COUNTY
Stone Victorian Cottage Rt. 21,, next to RR crossing Stone residence, built 1850; architecture, Victorian.	Waterford	New London
"Stonewall" Vicinity Coventry Federal style residence, built 1800-1815, 2-story, frame.	Coventry	Tolland
Stores London 65, 66, 61 Water St. 1-story, frame store, now apartments, built 1830; architecture, Greek Revival,	Stonington	New
Stowe, Harriet Beecher, House (NRHP) 73 Forest St. Museum (Stowe-Day Foundation), Victorian-Gothic cottage, built 1871, 2i-story, brick.	Hartford	Hartford
<u>Stratford Library</u> Richardsonian Romanesque Library, built 1894 by William H. Miller, 1-story, stone (<i>gray granite</i>).	Stratford	Fairfield
Strickland, Rial, House 1290 Enfield St. Xtalianate style, residence, built 1862, 2i-story, frame.	Enfield	Hartford
Strong, Deacon, House 982 North Main St, Greek Revival style, residence, built circa 1825, 2i-story, frame.	West Hartford	Hartford
Sumner, John, House Old Colony Rd. Residence Federal style, built 1806, 2-story, frame,	Eastford	Windham
Sunnybrook Farm Rt. 167 Romanesque style residence, built 1830-40, 2-story, frame.	Avon	Hartford

SITE (AR-19, cont.)	TOWN	COUNTY
<p>Taft House 367 Prospect St. Culinary Institution of America, eclectic style, built 1885,</p>	<p>New Haven</p>	<p>New Haven</p>
<p>Talmadge, William, Howse 2-story, frame residence, built in 1840; architecture, Greek Revival.</p>	<p>Plymouth</p>	<p>Litchfield</p>
<p>1820 Tavern (Cold Tavern) Rt. 1, Golden Spur area</p>	<p>East Lyme</p>	<p>New London</p>
<p>Terry, Elias, House 1207 Enfield St. Greek Revival, residence, built 1806 by Elias Terry, 2-story, frame.</p>	<p>Enfield</p>	<p>Hartford</p>
<p>Terry, Ephram, House 1291 Enfield St. Federal reek Revival, residence, built 1800₁ 2-story, frame.</p>	<p>Enfield</p>	<p>Hartford</p>
<p>Terry, Geer, House 1260 Enfield St. Greek Revival, residence, built 1822, 2i-etory, frame.</p>	<p>Enfield</p>	<p>Hartford</p>
<p>Terry Homestead ePlantation") 54 Middle St.</p>	<p>Bristol</p>	<p>Hartford</p>
<p>Theological Institute (Ellsworth Elementary School) 1737 Main St. Greek Revival, educational building, built 1834, 2-story, brick.</p>	<p>South Windsor</p>	<p>Hartford</p>
<p>Third Baptist Church London Village 2i-story, frame church, built 1833; architecture, Greek Revival.</p>	<p>North Stonington New</p>	<p>Hartford</p>

SITE (AR-19, cont.)		COUNTY
Third Congregational Church Main St. Greek Revival church, built 1842, clapboard sided, frame.	Boners	Tolland
Thomas, Seth, House 2-story, brick residence, built in 1812; architecture, Federal style.	Thomaston Litchfield	
<u>Thomaston Opera House</u> (NRHP) Main St. 3-story,, brick structure, presently town hall, built circa 1880, Richardsonian Rmanceque style.	Thomaston Litchfield	
Thompson, Arrin, House Enfield St. Greek Revival, residence, built 1832 by Arrin Thompson, 2-story, brick.	Enfield	Hartford
Thompson, Orrin, House Orrin Thompson Estate Greek Revival, residence, built 1832 by Orrin Thompson, 2-story, frame.	Enfield	Hartford
Tiffany, Charles L., House 23 South Main St., vicinity Quebec V Multiple-housing, built 1812-1902, 2-story plus attic, frame.	Brooklyn	Windham
Tiffany Store Hampton Residence, 5-bay house having many subsequent alterations, 2i-etory, frame.	Hampton	Windham
Todd, Orrin, House East aide of Rt. 10, south of Mt. Carmel Ave. Adamesque style, residence, built 1801, 2-story, frame,	Hamden	New Haven

Orrin Todd; Architect and builder.

SITE (AR-19, cont.)	TCWN	COUNTY
<u>Tolland, State Jail</u> Victorian Jail complex, built 1856, 2-story, stone construction.	Tolland	Tolland
Toll Gate Rouse 205 Rt. 80 Residence, built 1825, 1-story plus attic, frame.	Madison	New Haven
Touoeey, Isaac, House Rt. 25 Georgian-Federal style residence, built 1800, 2-story, frame.	Newtown	Fairfield
Town Green Historic District Town Green Vicinity Historic district includes a variety of residential, ecclestiastioal and commercial structures, 19th century origin. Key buildings include: Episcopal Church, frame, High Victorian Gothic Grange Hall, Victorian Victorian house, now village store and plahrarmacy Late Federal house, used Town Hall Congregational Church, built in 1809, late Federal style.	Bridgewater Litchfield	
Town Hall guFiTild Green Romanesque style, built circa 1865, 3-dkury, brick.	Suffield	Hartford
<u>Town Hall</u> Orange Victorian, built circa 1890, 2-story, frame.	Orange	New Haven
<u>Town Hall</u> Greek Hesival,, built 1843, li-story, frame.	Mansfield	Tolland
<u>Town Hall</u> Thompson Village Greek Revival style, built 1843, 1-story, frame.	Thompson	Windham

SITE (AR-19, cont.)		COUNTY
Town Hall, New Main St. 2i-story, brick structure, built 1894.	Watertown	Litchfield
Town Hall, Old (Third Meeting House) Enfield St. Meeting House, plain style, built 1775, 2-story, frame, relocated and Greek Revivalized 1848.	Enfield	Hartford
Town Hall, Old Rt. 6 & 202 ai-story,, brick structure, built circa 1835; architecture, Greek Revival.	Watertown	Litchfield
<u>Tqn 14°41319</u> Wall St. Meeting house, Federal-Greek Revival style, built 1835, 1-story, brick.	Norwalk	Fairfield
Town Pound Browne Rd., vicinity Mansfield Center Built 1801, atone.	Mansfield	Tolland
Townsend City Savings Bank 793 Chapel St. Commercial stores,. 19th century, built 1891, 2-story,, brownetone, Henry Austin; probable Architect.	New Haven	New Haven
Tremko House Turnpike Rd., Westford West of 89 Saltbox residence, built 1800 (dated by Elmer Kieth as 1760), 2-story, frame.	Ashford	Windham
Trinity Church Branford Green Victorian-Gothic, Church, built 1851, 1-etory,, frame.	Branford	NOW Haven

SITE (AR-19, cont.)	TCWN	COUNTY
<p>Trinity College Complex Victorian-Gothic architecture, built 1875-1878 by William Burgos & Francis Kimball, primarily stone construction.</p>	Hartford	Hartford
<p>Trinity Episcopal Church Rt. 25 Victorian Gothic style church, built 1850, 1-story, stone.</p>	Newtown	Fairfield
<p>Trinity episcopal Church Southeast corner, near Green on Broad St. in center Church, Victorian, built 1868-1869, George Keller; Architect, his first large cc emission, 2-story, atone.</p>	Windsor	Hartford
<p>Trinity Episcopal Church Milton Green, North side 1-etory, frame church, built in 1802-1829 by Oliver Dickinson; architecture, Gothic Revival.</p>	Litchfield Litchfield	
<p>Trinity Episcopal Church <u>l</u>ary, frame church building, built about 1870.</p>	Thomaston Litchfield	
<p>Trinity Episcopal Church (NHL) (Part of New Haven Green Historic District) New Haven Green Trinity Church (1814-1816) is one of the earliest sophisticated expressions of the Gothic Revival style in America. Ithiel Town; Architect. Church retains perfect unaltered original appearance.</p>	New Haven	New Haven
<p>Trinity Evangelical Lutheran Church 292 Orange St. Victorian Gothic style, Church, built 1870-71, 1-story (?), brick and stone, David Russell Brown; Architect, remodeled by VonBehren, et al.</p>	New Haven	New Haven
<p>Trinity Lutheran Church Cutler Knoll</p>	Watertown Litchfield	

2i-story, stone church, built circa 1883 by Mr. Hill of Waterbin7;
architecture, Romanesque.

SITE (AR-19, cont.)	TOWN	COUNTY
<p>Trumbull, David, House London Northwest corner West Town St. & Rt. 207 2-story, frame residence, built in the early 1800's with 19th century Federal treatment.</p>	Lebanon	New
<p>Trumbull, Gordon, House - 1840 London 7 Main St.</p>	Stonington	New
<p>Trumbull, Jonathan Lee, House 543 Boston Post Rd. Greek Revival, residence, built 1828, 2-story, frame.</p>	Madison	New Haven
<p>Trumbull Street Historic District Vicinity of Trumbull, Lincoln & Bradley Ste. Residential district, Federal to early Victorian period, 8 key structures, including: 223 Bradley St. 2-story, frame 16-18 Lincoln St. 2-story, frame End of Lincoln St. 2-story, frame 41 Trumbull St. 2i-story, frame and stone 44-46 Trumbull St. 3-story, brownstone 54 Trumbull St. 2-story plus attic, frame 55 Trumbull St. 2 -story, frame 57-59 Trumbull St. 2 -story, double house, stucco</p>	New Haven	New Haven
<p>Tucker, Stephan, Tavern London 138 Old Bethel Rd. -story, frame commercial, built 1820.</p>	Griswold	New
<p>Twain, Mark, House (NHL) 351 Farmington Ave. Residence of Samuel Clemens during his most productive years, including his Major fiction works. The 3-story brick house reflects character of author, especially in conservatory, library, billiard</p>	Hartford	Hartford

room and porch which resemble decks of a Mississippi River steamboat.
Items connected with Twain's life are on exhibit.

SITE (AR-19, cont.)	TOWN	<u>countin</u>
Tyrone Farm Pomfret County Federal style residence (now residence and farm), 2i-story, frame, clapboard sided.	Pomfret	Windham
Ukraine Catholic Di004180 of Stamford 161 Glenbrook Rd. Second Empire style residence, built about 1870, 3i-story, stone.	Stamford	Fairfield
Union Baptist Church High & West Main St* 1-story, clapboard side, frame church, built 1862.	Groton	New London
Union Church Vicinity Riverton Stone church, built circa 1829, Gothic Revival style.	Barkhamsted	Litchfield
United Church (NHL) Noir Raven Green Historic District) 323 Temple St. United Church (1818-1815) is an outstanding example of Federal architecture. Treatment of exterior elevations shows the in- fluence of New York Architect John McComb, although <i>NEW</i> Haven builder Ebenezer Johnson is responsible for its construction.	New Haven	New Haven
Vernet-Lee House 118 Washington St. 2-story, frame residence, built 1809; architecture, Federal.	Norwich	New London
Victorian House Linden Ave., Indian Neck Victorian, residence with annex, built 1880, 3-etory, frame.	Branford	New Haven
Victorian House 81 Pearl St. 2 & 3--story, from residence; architecture, Victorian.	Groton	New London

SITE (AR-19, cont.)

Victorian House Main St. at Rocky Hollow 2-story, clapboard sided, frame residence, built 1860.	North Stonington	New London
Victorian HOU50 Ferry Rd. at Rt. 156 2i...story, stuccoed, frame residence, built 1854; architecture, Victorian-Gothic.	Old Lyme	New London
Victorian Summer House #2 Thimble Island Rd, at Linden Point Rd. Residence, summer, built late 19th century, 3-story, frame.	Branford	New Haven
Victory Grange Riverton Rd. 2tory, brick Grange Hall, built in 1810; architecture, Transitional Georgian.	Colebrook	Litchfield
Villa Thayer Rd., North side, Rt. 9 'story, frame residence, built in 1865, Itelianate style.	Haddam	Middlesex
<u>Village Hall</u> Main St. 2-story, frame playhouse, built in 1883; architecture, Queen Anne style.	Norfolk	Litchfield
Vinegar House Blinman St. at Lane Ave. 2A-etcry, frame residence, built 1746., architecture, Colonial.	New London	NEW London
	Veteran'e Club Avo n	Hartford

STU (AR-19, cont.)	TCWN	COUNTY
Wadsworth, Abner, House Main & Mountain Rd. Federal style, built about 1800, 'watery, frame.	Farmington	Hartford
<u>Wadsworth Atheneum (NRHP)</u> 25 Atheneum Sq., North Museum, Gothic Revival, built 1842, Ithiel Town: Architect, 2-story, stone, with various additions.	Hartford	Hartford
Wadsworth, Elisha, Meuse 1234 Prospect Ave. Residence, Federal style with 2-story rear wing, built 1800, 2i-story, brick.	Hartford	Hartford
Wadsworth Stables London Service bldg. of Lebanon on West Town Rd. 2-story, carriage house, built in 1810-15, attributed to Dan Wadsworth, moved from Hartford.	Lebanon	New
Wahginniout Rouse Kirtland St. 2-story, frame residence, Greek Revival-Victorian Transitional.	Deep River	Middlesex
Waite, Charles W., House* London Lyme St. 2-story, frame residence, built 1820-21; architecture, Colonial, presently post office.	Old Lyme	New
Walker, George W., House 33 Fain St. 2i-story, frame residence, built probably early 19th century.	Old Saybrook	Middlesex
Walker Tavern Main St.	Stratford	Fairfield

Adamesque style residence, built 1800, 2-story,, frame.

SITE (AR-19, cont.)	TCWN	COUNTY
Wallace Tavern (John M. Davie House) 393 Prospect St. Culinary Institute of America, built 1845-46, 2i-story, stucco, Mansard roofed, Second Empire style, Henry Austin; Architect.	New Haven	New Haven
Wallingford Passenger Station Wallingford Victorian-Gothic railroad station, built 1870, 2-story, brick.	Wallingford	New Haven
Walter, Robert, House 2225 Main St. Adamesque style residence, built 1800, 2-story, frame.	Stratford	Fairfield
Warren Congregational Church Warren center, jct. Rt. 341-45 2-story, clapboard sided, frame church building, built in 1818, Federal style.	Warren	Litchfield
Washington Hill Methodist Church 2-etory, brick church, built in 1834.	Barkhameted	Litchfield
Waterbury Business & Professional Womene Club 296-300 West Main St. Italianate style, 2-story, frame, former residence.	Waterbury	New Haven
Waterside Lane House Waterside Lane Residence, built 1800, 2i-story, frame.	Clinton	Middlesex
Wauregan Mills Walnut St. (Wauregan) Cotton mill (now various industrial use, built 1853-59, 3i-story, stone.	Plainfield	Windham

SITE (AR-19, cant.)	TOWN	COUNTY
Wauregan Store North Chestnut St. (Wauregan) Mill Store, circa 1875, 2i-story, frame, clapboard sided.	Plainfield	Windham
Wayland, Judge, Cottage 135 Whitney Ave. Professional offices, Gothic Revival, residence, built 1851, 1i-story, frame.	New Haven	New Haven
Weathercock Farm 2-story, frame residence, built 1815; architecture, Federal style.	Sharon	Litchfield
Webster, Noah, House Southwest corner Temple & Grove Sts* Former residence Yale University Dormitory for Freshmen, built 1822, 2-story, frame.	New Haven	New Haven
Weir House (James L. Kineley House) 58 Trumbull St. Former residence, now professional offices, built 1810-20, 2-story plus attic, frame.	New Haven	New Haven
Welles, Gideon, House (NRHP) 37 Hebron Ave. Birthplace of Gideon Welles, Lincoln's Secretary of the Navy. House, built by Welles maternal grandfather, is a 2-story frame building having a five-bay main elevation with adjoining ii-story ell. Both the main house block and all have porticos supported by Ionic columns, Moved-to present location in 1936.	Glastonbury	Hartford
Wescott House Belden Hill Rd. Federal style residence, built about 1800, 2-story, frame.	Wilton	Fairfield
Wesleyan University - Building 208 High St. 2-story with attic, brick residence, built in 1790.61820, Federal- Grego(Revival Transitional.	Middletown	Middlesex

sTrE (AR-19 ₄ cont.)	<u>T IN</u>	COUNTY
Weeleyan University - Building 255 Higb t. earner of University Green 2-story with attic, frame university office building, built in 1830, Greek Revival.	Kiddlotown	Middlesex
West Avon Congregational Church	Avon	Hartford
Westbrook Hotel North Boston Poet Rd. 2i-story, frame residence, built in 1837; architecture: Greek Revival.	Weetbrook	Middlesex
West Cornwall Depot South of Rt. 128 2-story, frame railroad station, Wilt in 1B80; architecture, "Railroad Gothic".	Cornwall	Litchfield
Westford Baptist Church Northeast corner 89 & Nagy Rd. Westford Church, Greek Revival style, built 1840, 2-story, frame.	Ashford	Windham
Weetford Inn Chatey & West mal Rde. Weetford Late Federal residence, bunt 1020, frame.	Ashford	Windham
wdestlands" - Now "Westwinds" West Rd, 21-et y, frame residence, built between 1830-40, Greek Revival style.	Cornwall	Litchfield
hest art Sanitarium Formerly residence, now sanitarium, Second Empire style, built about 1679, 2-story, frame.	Westport	Fairfield

SITE (AR-19, cent.)	TOM	COUNTY
Wethersfield Academy* 150 Main St. Originally school, now museum, Federal style, built 1801-1804, 2-story, brick.	Wethersfield	Hartford
Wetmore, Seth, House (NHRP) n 200 Washington St. 2i-story, frame, built in 1875, Victorian Gothic style, present Wesleyan University fraternity residence house.	Middletow	Middlesex
Whale Oil Row (NRHP) 105-111-115 & 119 Huntington St. Four houses, 2i-story, frameresidences, built 1835-1845; architecture, Greek Revival, Temple style. Reflect prosperity or New London in early 19th centmry.	New London	New London
Whedon, Capt.) House Madison n 654 Green Hill Rd. Federal style residence built 1800. 2i-story, frame.		New Haven
Wheeler-Beecher House Rt. 63 Federal style, residence, built 1807, ,story, frame, Architect: David Hoadley.	Bethany	New Haven
Wheeler House Rt. 183 li-story,, frame store, built in 1800, late Federal style.	Colebrook	Litchfield
Wheeler House Rt. 183	Colebrook	Litchfield

2i-story, brick residence, built in 1820, Federal/Greek Revival style.

SITE (AR-19, cont.)	TCreiN	COAT!
Wheeler House Rt, 2 2-story, frame, now lodge house, built 1840; architecture, Greek Revival.	Colchester	her London
Wheeler House London Main St. 2i-story, frame residence, built 1831; architecture, Federal,	North,Stonington	New
Wheeler Schoolhouse Harvey St. 1-story, frame schoolhause, built circa 1800,	Stonington	New London
White, Peregrine, House North Woodstock Residence, Gothic Revival, built 1800, 2-story plus attic, frame.	Woodstock	Windham
White, Roderick, House 1572 Old Kin* St. Georgian, residence, built 1808, 2-story, frame*	Enfield	Hartford
Whitney, Eli, House (Bowditch House) 275 Orange St. Present commercial use, (The Munson Gallery), Federal style, built 1814-15, 2-story plus attic, frame.	New Haven	New Haven
Whitneyville Congregational Church Northeast corner, Rt. 15A & Lake Rd. Greek Revival, church, built 1835, 2-story, frame.	Hamden	New Haven
Wilcox, Col., J.S..Houee Madison Center Federal-Greek Revival style, residence, built 1830, 2k-story, frame.	Madison	New Haven
	Wilcox, Curtis, House Madiso n	New Haven

SITE (AR-19, cont.)	INN	COUNTY
<p>Wilcox House 239 Berlin St. Transitional Georgian style, residence, built 1812, 1.5-story, brick.</p>	Berlin	Hartford
<p>Wildman, John P., House Danbury-New Milford Rd. Built 1800.</p>	Brookfield	Fairfield
<p>Wilford, Samuel, House Sybil Ave. at Linden Ave. Federal style, residence, built 1839, 2A-story, frame.</p>	Branford	New Haven
<p>Wilfried Farm 34 North Madison Rd. Italianate style, residence, built 1850, 2.5-story, frame.</p>	Guilford	New Haven
<p>Willard, Capt. George, House 43 Liberty St. Small plain style, Colonial, residence, built 1821, 2-story plus attic, frame.</p>	Madison	New Haven
<p>Williams, Capt. Richard, House Kirtland St. Built in 1840-1860, Greek Revival.</p>	Deep River	Middlesex
<p>Williams, Charles, House Main at Union St. 2.5-story, frame residence; architecture, Greek Revival, built area 1825 by Charles P. Williams.</p>	Stonington	New London
<p>Williams, Ephraime, House 176 Water St. at B. Rd. 2.5-story, frame residence, built in 1849; architecture, Greek Revival.</p>	Stonington	New London

SITE (AR-19, cont.)	TFJN	<u>COUNTY</u>
Williams, Ezra, House Main & Elm St. 2-story, frame residence (Apartments), Colonial style.	Deep River	Middlesex
Williams, John, Housel 260 Main St. Formerly residence, Greek Revival style, built 1832, 2-story plus attic, brick.	Wethersfield	Hartford
Williams Memorial Institute Broad St. 3-story, granite school building, built 1891 by Shepley, Rutan & Coolidge, Boston,	New London	New London
Williams, Squire John, House Southwest corner jot., Rt. 171 & Perrin Rd. at West Woodstock Four Corners Residence, Federal style, built 1800, 2-story plus attic, frame.	Woodstock	Windham
Willoughby Lynde House North Cove Rd. (formerly Water St.) 3i-story, gambrel roofed, frame residence, built prior to 1813; architecture, Colonial.	Old Saybrook	Middlesex
Wilvon Place Harwinton Green 2-story, brick residence, built in 1815-1833, Adam-Federal architecture.	Harwinton	Litchfield
<u>Wilton Town Hall</u>	Wilton	Fairfield
Winchester Center Congregational Church r Ht, 263 at Town Green	Wincheste	Litchfield

1-story, frame church, built in 1840; architecture, Greek Revival.

SITE (AR-19, cont.)	TUC	COUNTY
Winchester House 281 High St. 2.-etory with attic, etuccoed brick commercial, built in 1850, Italianate style.	Middletown	Middlesex
<u>Windham Library</u> Center West Bide Greek Revival style Library building, built 1832, 1.-story, brick.	Windham	Windham
Witter House (NRHP) Chaplin Late Georgian residence, built 1820-21, 2-story, brick.	Chaplin	Windham
Wodhomurka Home Colonial style residence with rear ell, built about 1800, frame.	Tolland	Tolland story,
Wolcott House 180 Main St. Residence, Greek Revival, Temple style with Victorian addition, 1b-story, frame.	Mansfield	Hartford
Woodbury Historic District #2 (NRHP) U.S. Rt, 6, Woodbury, Southbury Town Line to Middle Quarter Southern continuation of Woodbury Historic District #1, including 27 residential properties 5 Colonial period, 2 Federal style, 1 Greek Revival, 6 Italianate and Second Empire, 13 Twentieth Century. All properties are aligned with Rt. 6, the main access of the district.	Woodbury	Litchfield
Wood, Dr. William, Office Main St. Commercial building, doctor's office, Greek Revival:, built 1845, li-story, frame.	South Windsor	Hartford

Arm (AR-19, cant.)	TOWN	COUNTY
Woodhull Houma 167 Broadway 2-story, frame residence, built 1830; architecture, Greek Revival.	Norwich	New London
Woodruff, Genll Morrie, House South St. 2-story, frame reelderwe, built in 1833; architecture, Federal-Greek Revival, Lyman Smith, builder.	Litchfield	Litchfield
Woodstock Academy Vicinity Woodstock Hill at Center Village Four school buildings, earliest extant built 1873, 2-story, frame.	Woodstock	Windham
Wooster Square Historic Dietrict (NRHP) Key Structures include! Betts, Judge Frederick J., House 607 Chapel St. 2i-story, stucco residence, built 1860, poesibly Henry Austin; Architect.	New Haven	New Haven
Bristol, William, House 584 Chapel St. 2i-story, stucco, Itelianate &Lyle, modified, residence.		
Eccleeiastical Residence 37-39 Wooster Place 2i.atory, brick, Greek Revival, built 1836.		
Elliot, Mathew G., House 541 Chapel St. 2A-story, frame, now funeral home, Greek Revival style, built 1841.		
Funeral Home 11 Wooster Place 2-story plus attic, frame, Greek Revival, built 1640-50.		

SITE (AR 19, cont.)

TOM

COUNT!

Govern English House

592 Chapel St.

3*-story, stucco* funeral home, built 145-46, Henry Austin; Architect.

Hotchkies, Russell R., House

7 Wooster Square

3 -story, brick, built 1844-45, residence, Ithiel Town; Architect (altered 1865 by E. Stevens).

Jewett House

9 Wooster Place

3-story, brick, Mansard roofed, Second Empire style, residence, built 1833-65.

North, Oliver, B., House

604 Chapel St.

3-story, stucco, Italianate style, residence, built 1860, Henry Austin; Architect.

Row Houses

552-562 Chapel St.

3-story, brownstone, built 1870-80.

Rewland, Edward, House

42 Academy St.

2i-story, stucco, residence, "Boston town house" style.

Sagnella House

513 Chapel. St.

2i-story, stucco, Italianate style, residence, built 1856-60, Henry Austin; Architect.

Soule, Gapt. Henderson S., House

600 Chapel St.

2i-story, stucco, Greek Revival, residence, built 1846-47.

SITE (AR-19, cont.)	TOWNSHIP	COUNTY
<p>Worthington Academy Worthington Ridge Rd. Library, Federal style, built 1831, 2-story, brick.</p>	Berlin	Hartford
<p>Wright House 1st East Main St. Federal style residence, built 1819, 2-story, frame.</p>	Clinton	Middlesex
<p>Wylie School 1-story, frame school, now vacant, built late 19th century.</p>	Voluntown	New London
<p>Yantic Falls (Indian Leap) Historic District (NRHP) Yantic St. (Yantic Falls) Falls of the Yantic River and surrounding environment. River falls through picturesque gorge. River banks include several 19th century industrial sites, which derived power from Yantic River. Dominant industrial site is mid-19th century brick textile mill at base of falls.</p>	Norwich	New London
<p>Yantic Mill Yantic Village 4-story, flannel mill, built 1865.</p>	Norwich	New London
<p>Ye Old Saybrook Inn Main St. 2-story, frame residence and inn, built in 1800; architecture; Colonial.</p>	Old Saybrook	Middlesex
<p>Commercial Structure 46 Main St., Northwest corner Heritage Hill Rd. 2-story, frame commercial offices, built 1810-20, Greek Revival style.</p>	New Canaan	Fairfield

SITS (AR-19, cont.)

T,

couNTx

Commercial Structure Sherman Fairfield
Rt. 37 in Sherman center
24-etory, clapboard sided, frame commercial building, pre-Civil
War vintage.

Commercial Structure Hartford Hartford
839 Aoylum Ave.
Italianate style, built 1850, 3-story,

Commercial Structure Hartford Hartford
903 Asylum Ave.
Italianate style, frame reeidence, built 1850, 3-story, brick.

Commercial Structure Hartford Hartford
Asylum & Trumbull Ste.
Commercial, Italianate style, mid-to-late 19th century, 4-itory,
brownstone.

Commercial Structure Hartford Hartford
182 Collins St.
Late 19th century, built 1870's, 3-story, brick, stone, Queen Anne
style.

Commercial Structure Hartford- Hartford
95 Elm St.
19th century, townhouse, Neo-classicel style, overlooking
Bushnell Park, 3-story, brick.

Commercial Structure Hartford Hartford
2 Wethersfield Ave.
Queen Anne style.

Commercial Structure Hartford Hertford
65 Wethersfield Ave.
Mansard roofed, Second Empire style. built 1850, .-.story, brick,
threatened by redevelopment.

SITE (AR-19, cont.)	TCWN	COUNTY
Commercial Structure Main & Pleasant St. Commercial building, late Greek Revival style, built 1850, 3-story, frame.	Enfield	Hartford
Commercial and Residence Jct. Main St. & South Maple St. Greek Revival style, commercial and residence, built 1840, 2-story, brick.	Enfield	Hartford
Commercial and Residential Row Jefferson St. between Washington & Hudson St., Italianate and Second Empire styles, built 1850-1870, 2i-story, 4-story, brick.	Hartford	Hartford
Commercial and Residential Structure 130 Washington St. Italianate style, built 1860, 3-story, brick.	Hartford	Hartford
Commercial Structure 391 Main St. Mansard roof, Second Empire style, 5-story, brick.	Hartford	Hartford
Commercial block West Main St. Commercial, Victoria-Italianate style, built 1888, 2-story, brick.	Plainville	Hartford
Commercial offices West side Broad St. at head of Central St. Federal style, built 1825, 2-story, brick.	Windsor	Hartford
Commercial Structure Rt. 44 - South of jct. Rt. 219 3-story, frame building and 3-story, brick building (2 buildings); architecture, Victorian.	New Hartford	Litchfield

au (AR-19, cont.)	TOWN	COUNTY
Commercial Building (Offices) 77 Whitney St. Greek Revival style, originally residence, 2i-story, frame.	New Haven	New Haven
Commercial 65 Broadway 4-story, brick commercial building, built 19th century.	Norwich	New London
Commercial 104 Water St. at Union 3-story, brick store and apartments, built mid-19th century.	Stonington	New London
Apartments Raymond Hill Rd. at Rt. 32 2i-story,, frame residence, now apartments, built 1800; architecture, Colonial.	Montville	New London
Apartments Dock St. 2i-story, frame residence, now apartments, Transitional late Federal to Greek Revival, circa 1830.	Montville	New London
Apartments Rt. 163 2-story, stone residence, now apartments, originally Mill House; architecture, Italianate.	Montville	New London
Commercial Building 478 Orange St. Queen Anne style, built 1876-1886, 3-story, brick.	New Haven	New Haven
Commercial Building (Apartments) 591 Orange St. Italianate style, built 1850, 2-story, frame.	New Haven	New Haven

SITE (AR-19, cont.)	TOWN	COUNTY
Commercial Building (Apartments) Northeast corner Orange & Clark Ste. Mansard roofed, Second Empire style, previously residence, built 1880, 3-story, masonry (New Haven	New Haven
Commercial Offices 88 Broad St. Italianate, built 1850, 2-story with attic, frame.	Guilford	New Haven
Commercial Offices 13-15 Wall St. Italianate style, built 1850, 2i-3-story, frame.	Madison	New Raven
Residence Rt. 7, North of jct. with Laurel Hill Late Victorian farmhouse.	Brookfield	Fairfield
Residence Rabbit Lane Transitional Greek Revival, circa 1800, 2i-etry, frame.	Brookfield	Fairfield
Residence 412 Rt. 59 Federal style, circa 1810, 2-story, frame.	Easton	Fairfield
Residence Carter St. 3-story, with cupola, Italianate style residence, built in 1840,	New Canaan	Fairfield
Residence Southwest corner Park & seminary St. 2i-story, frame residence, Greek Revival style.	New Canaan	Fairfield
Residence Rt. 34, Old Mill Rd. & Zoar Rd. Cape Cod style residence, 1k-story.	Newtown	Fairfield

<u>SITE (AR-19, cont.)</u>	■	■
Residence Church Hill Rd., East of Rt. 58 Georgian Revival style residence, built 1867-1910, 24-story, frame.	Redding	Fairfield
Residence Ernest Hill Rd. Greek Revival style residence, built about 1830, 2i-story, frame.	Redding	Fairfield
Residence North side, Redding Green Town House, Adamesque style, built 1834, 1-story, frame.	Redding	Fairfield
Residence South end Redding Green Federal style residence, built about 1800, 2i-story, frame.	Redding	Fairfield
Residence Southwest corner Redding Green Greek Revival style residence, remodeled, 2-story, frame.	Redding	Fairfield
Residence 1839 Newfield Ave. Georgian residence, 18th century.	Stamford	Fairfield
Residence Rt. 37 in Sherman center 2i-story, clapboard sided, frame residence, built circa 1810, Federal style.	Sherman	Fairfield
Residence 952 Broadway Adamesque style residence, built about 1815, 2-story, frame.	Stratford	Fairfield

SITE (KR-19, cont.)	TOWN	COUNTY
Residence Rt. 65 Greek Revival style residence, built 1830 2-story, frame.	Trumbull	Fairfield
Residence Steep Hill Rd. Federal style residence, built about 1820, 2-story, frame.	Weston	Fairfield
Residence Rt. 7 Federal residence, built 1810, Marvin (builder), 2-story, frame.	Wilton	Fairfield
Residence #77, Rt. 33 Federal farmhouse, built about 1800, rebuilt 1830, 2-story, frame.	Wilton	Fairfield
Residence Nod Rd. Queen Anne, shingle style residence, built 1880, 2-story, frame.	Avon	Hartford
Residence Talcott Notch Rd. Farmhouse with Victorian barn, Transitional Georgian style, built 1810, 2-story, frame.	Avon	Hartford
Residence Berlin Turnpike Greek Revival residence, built 1810, 2-story, frame.	Berlin	Hartford
Residence 551 Christian Lane Rural Georgian residence, built 1800, 2-story, brick.	Berlin	Hartford

SITE (AR-19, conts)	TOWN	COUNTY
Residence 857 Worthington Ridge Rd. Transitional Federal-Greek Revival style, built 1800, 2-story, frame.	Berlin	Hartford
Residence George Washington Turnpike Greek Revival, residence, built 1850, 2 1/2-story, brick.	Burlington	Hartford
Residence Barbourtown Rd. Greek Revival style, built 1840, 2-story, frame.	Canton	Hartford
Residence Holcomb St. Victorian residence, built 1850, 2-story, frame.	East Granby	Hartford
Residence Rt. 187 Late Georgian residence, built about 1800, 2-story, frame.	East Granby	Hartford
Residence Rt. 189 Victorian, residence, built 1860, 2-story, brick.	East Granby	Hartford
Residence 784 main st. Greek Revival style, residence, 2-story, frame.	East Hartford	Hartford
Residence 159 Naubec Ave. Octagonal, plain residence, 2-story, frame, circa 1850.	East Hartford	Hartford
Residence Apothecary St. & Norton St. (Hall Rd.) Federal style, built 1800, 2-story, brick.	East Windsor	Hartford

STU (AR-19, aont.)	12 ¹ 1	2=
Residence 16-18 Main St. Victorian-Gable style, built 1815, 1i-story, brick.	East Windsor	Hartford
Residence 196 Hain St. Federal style, built 1820, 2.story, frame.	East Windsor	Hartford
Residence Melrose & Pease Rd. Greek Revival style, built 1830, 2-story, frame.	East Windsor	Hartford
Residence 115 North St. Federal style, built 1825, 2-story, brick.	East Windsor	Hartford
Residence 38 North Main St. Federal and Greek Revival style, built 1810, 2-story, frame.	East Windsor	Hartford
Residence Skinner & Highland Ste. Greek Revival, Federal Transitional, built 1820, 2-story, brick.	East Windsor	Hartford
Residence 118 South Main St. Greek Revival style, built 1820, 1-story, frame.	East Windsor	Hartford
Residence South Main & North Sta. Federal style, built 1810, 2i-story, frame.	East. Windsor	Hartford
Residence South Main & Phelps Ste. Federal style, built 1800, 2-story, brick.	East Windsor	Hartford

,§111 (AR-19, cont.)	TG WN	COUNTY
Residence South Vain & Spring Sts. Italianate etyle, built 1860, frame.	East Windsor	Hartford
Residence 29 Spring St. Victorian-Gothic style, built 1860, 2-story, brick.	Eaet Windsor	Hartford
Residence 43 Spring St. Greek Revival style, built 1830, 2-story, frame.	Last Windsor	Hartford
Residence Spring & Main Ste. Italianate, built 1860, 2-story, frame.	East Windsor	Hartford
Residence 46 Cottage Green Victorian-Gothic, residence, built 1860, 2-story, brick.	Enfield	Hartford
Residence 739 infield St. Greek Revival, residence, built 1840, 14-story, frame.	Enfield	Hartford
Residence 987-989 Enfield St. Greek Revival, residence, built 1840, 2-story, frame.	Enfield	Hartford
Residence 1060 Enfield St. Greek Revival, residence, built 1850, 2-story, frame.	Enfield	Hartford
Residence 1070 Enfield St. Greek Revival, residence , built 1830, 2-story, frame.	Enfield	Hartford

BITE (AR-19, cont.)	TOWN	COUNTY
Residence 1125 Enfield St. Second Empire style, Mansard roof, residence, built 1870, 2-story, frame.,	Enfield	Hartford
Residence 1226 Enfield St. Federal style, residence, built 1800, 2-story, frame.	Enfield	Hartford
Residence 1268 Enfield St. Greek Revival, residence, built 1830, 2-story, frame.	Enfield	Hartford
Residence 1274 Enfield St. Federal style, residence, built 1800, 2-story, frame.	Enfield	Hartford
Residence 1283 Enfield St. Italiannate etyle, residence, built 1800-1870, 2i-story, frame.	Enfield	Hartford
Residence 1336 Enfield St. Early Greek Revival, residence, built 1820, 2-story, frame.	Enfield	Hartford
Residence 1380 Enfield St, Greek Revival, residence, built 1830, 2-story, frame,	Enfield	Hartford
Residence 131-133 Nigh St. Late Greek Revival, residence, built 1850, 2i-story, frame.	Enfield	Hartford
Residence King & Mullen St. Romanesque style, residence, built 1840, 2-story, frame.	Enfield	Hartford

SITE (AE-19, cont.)

Residence 59 Main St. Second Empire style, Mansard roof, residence, built 1880) 2-atory, frame.	Enfield	Hartford
Residence 61-63 Main St. Greek Revival, residence) built 1840, 2-story, frame.	Enfield	Hartford
Residence 84-86 Main St. Greek Revival, residence, built 18)0, 2-story, frame.	Enfield	Hartford
Residence 105 Main St. Federal style, residence* built 1800, 2-story, frame.	Enfield	Hartford
Residence 125 Main St. Colonial style, residence, built 1800, 1-story, frame.	Enfield	Hartford
Reidence Pearl St.) North Franklin Italianate style, residence, built 1845, 2-story, frame.	Enfield	Hartford
Residence 121 Pearl St. Eclectic style, residence, built 1880/a, 2-story, brick.	Enfield	Hartford
Residence 36 Prospect St. Carpenter Gothic style, residence, built 1870, 2-etory, frame.	Enfield	Hartford

SITE (AR-19, cont.)	TOWN	COUNTY
Residence 40 Prospect St. Late Greek Revival, residence, built 1860, 2-story brick.	Enfield	Hartford
Residence 45 Prospect St. Late Greek Revival, residence, built 1860, 2-story, brick.	Enfield	Hartford
Residence Cottage St. Victorian Gothic cottage, built about 1870, 2-story, frame.	Farmington	Hartford
Residence Farmington Ave.. Adamesqllle style, residence built about 1820, 2-story, frames	Farmington	Hartford
Residence Rt. 4 Greek Revival style, built about 1830, 2-etory, stone.	Farmington	Hartford
Residence Rt. 20, Barndoor Hills Rd. Greek Revival, residence, built 1832, 2-story, stone.	Granby	Hartford
Residence Rt. 189, Peck Orchard Rd. Adamesque style, residence, built circa 1820, 2-story, frame.	Granby	Hartford
Residence 84? Asylum Ave. Romanesque style, built 1860-70, 2-story, brick.	Hartford	Hartford
Residence- 181 Collins St. Queen Anne style, built 1880, 3--story, brick.	Hartford	Hartford

SITE (AR-19, cont.)	TCWN	COUNTY
Residence 237-239 Farmington Ave, vicinity Asylum Hill Italianate style, 1850-60, 3-story, brick.	Hartford	Hartford
Residence 160 Fairfield Ave. Mansard roofed, Second Empire style, 1870, 3-story, brick.	Hartford	Hartford
Residence Fairfield Ave., South of Hyland Memorial Park Mansard roofed, Second Empire style, built 1870, 3-story, frame.	Hartford	Hartford
Residence 1870 Park St. Italianate style, built 1850, 2-story, brick.	Hartford	Hartford
Residence 81 Wethersfield Ave. Italianate style, built 1850, 3-story, brick, threatened by redevelopment.	Hartford	Hartford
Residence 97 Wethersfield Ave. Mid-19th century, Italianate style, 3-story, brick and sandstone construction, threatened by redevelopment.	Hartford	Hartford
Residence 4681-484 Wethersfield Ave. Italianate style, mid-19th century, flat roofed, 3-story, brick.	Hartford	Hartford
Residences or Houses 13-25 Capitol Ave. Brownstone, row houses, Mansard roofed, Second Empire style, townhouses, 3-story.	Hartford	Hartford

SITE (Ar-19, cont.)	TOWN	COUNTY
Residence Seymour St. between Jefferson & Park Ste. Italianate style, row houses, built 1850, 2i-and-3-etorys brick.	Hartford	Hartford
Residence Hi.View Rd. Residence, Greek Revival, built 1800, 2i-story, atone.	Hartland	Hartford
Residence Rt. 20 Greek Revival, built 1810, 2i-story, stone.	Hartland	Hartford
Residence West Hartford, Rt. 20 2i story, brick.	Hartland	Hartford
Residence Center of East Hartland Greek Revival with period portico, 2i-story, frame.	Hartland	Hartford
Residence Center of West Hartland, Rt. 20 19th century houses with appended 611 and bare, 2iwetory, frame.	Hartland	Hartford
Residence Oak Grove St. Italianate style, farmhouse, circa 1845, flat roof, 2i-story, frame.	Manchester	Hartford
Residence Burnham St. Greek Revival style, farmhouse, 19th century, 2-story, frame.	Manchester	Hartford
Residence North Main St. opposite #714 High Victorian- Gothic with Pyramid tower and small "doll house" connected to main house, Ii-etory, frame.	Manchester	Hartford
Residence Tolland Tnpk. Cape Cod style, -story, stone.	Manchester	Hartford

SITE (Ar -19 ₁ cont.)	TOWN	COUNTY
Residence 1315 Tolland Tnpk. 19th century, residence, built 1840-50, 14-story, frame.	Manchester	Hartford
Residence 1632 Tolland Tnpk. Italianate style, 19th century, unique window treatment, flat roof, aide veranda, rear ells, circa 1850, 2-story, frame.	Manchester	Hartford
Residence Johnson Rd. Colonial style, built 1815, 2-story, frame.	Marlborough	Hartford
Residence Roberts St. Federal-Greek Revival Transitional, built circa 1800, *-story, frame.	Plainville	Hartford
Residence 28 Canal St. Built circa 1830, 1-story, frame.	Plainville	Hartford
Residence 244 Old Main St. Built 1870, 2-story, brick.	Rocky Hill	Hartford
Residence 557 Old Main St. Greek Revival style, built 1835, 2-story plus attic, frame.	Rocky Hill	Hartford
Residence 20 Riverview Rd. Built circa 1800, 2-story plus attic, frame.	Rocky Hill	Hartford
Residence 54 Riverview Rd. Italianate style, built circa 1860, 2-story, frame.	Rocky Hill	Hartford

SITE (Ar-19 ₀ cont.)	TOM	COW=
Residence Main St. Gothic Revival style, residence, built 1851, 2-story plus attic, frame,	South Windsor	Hartford
Residence 621 Main St. Greek Revival style, residence, built 1842, 2i-story, frame.	South Windsor	Hartford
Residence 695 Main St. Greek Revival style, residence, built 1830, 2-story, frame.	South Windsor	Hartford
Residence 1225 Main St. Greek Revival style, residence, built 1840, 2-story, frame.	South Windsor	Hartford
Residence 1595 Main St. Federal style, esidence, built circa 1800, 2-story, frame.	South Windsor	Hartford
Residence 1837 Main St, Late Federal style, residence, built 1815, 2-story plus attic, brick.	South Windsor	Hartford
Residence 1891 Main St, Late Federal style, residence, built 1812, 2-story plus attic, brick.	South Windsor	Hartford
Residence 1909 Main St. Late Federal style, residence, built 1813, 2-story plus attic.	South Windsor	Hartford
Residence Vicinity Wapping Late Federal style, residence, built circa 1810, 2-story plus attic, brick.	South Windsor	Hartford

SITE (Ari.19, cont.)		COUNTY
Residence 110 ⁵ Strong Rd. Italianate style,, residence, 'milt circa 1850-60,, 2-story, brick.	South Windsor	Hartford
Residence East Windsor Hill Late Federal style, residence, built circa 1810, 2-story plus attic, brick.	South Windsor	Hartford
Residence East Windsor Hill Greek Revival style, residence, built 1835, 2-story plus attic, frame.	South Windsor	Hartford
Residence 185 Broad St. Mansard roof, Second Lmpire style, built 1870, 2i-story, frame,	Wethersfield	Hartford
Residence 48 North Main St. Greek Revival style, built circa 1840, 2i*.story frarrie,	West Hartford	Hartford
Residence 295 North Main St. Transitional Federal style, built circa 1800, 2i-story, frame.	West Hartford	Hartford
Residence 139 Mountain Rd, Late or Rural Georgian style, built circa 1800, 2i-story, frame.	West Hartford	Hartford
Residence 65 Flagg Rd. Rural Georgian style, built circa 1650, 2-story, f rame.	West Hartford	Hartford
Residence 413 Windsor Ave* Federa,1 style, with contemporary wings and side porch, built 1825, 2-story, brick.	Windsor	Hartford

SITE (Ar=19, nont.)		CCUNTY
Residence 881 Windsor Ave. Federal atylep built 1825, 2-story, brick.	Windsor	Hartford
Residence North side Harahan Phelps Rd. Itelianate utylep 2-story§ brick.	Windsor	Hartford
Residence Holaumb Rd., North 2-etoryp frame residence, built in 1810, Adam-Feder 'style.	Barkamsted	Litchfield
Residence Rt. 132 North 2-story, frame fernhouse,, built 1810, Adam-Federal style.	Bethlehem	Litchfield
Residence Brach Rill Rd. 24-atorys frame reaidence with ellp, built in 1221,, Greek Revival style.	Bridgewater	Litchfield
Residence Skyline Ridge Rd. 1A-etoryp frame residence, built in 1811, Federal style.	Brig ter	Litchfield
Residence Cobble Rd. 2-story, frame residence, built in 1810, Federal style.	Canaan	Litchfield
Residence Rt. 4 2i-etoey, frame residence, built circa 1790, Transitional Federal style.	Cornwall	Litchfield
Residence Pine St. and Bolton Rill Rd. 2-story, frame residence, built in 1813, Federal style.	Cornwall	Litchfield
Residence Rt. 4 2--story, frame residence, built circa 1810, Federal style.	Goshen	Litchfield

SITE (<i>Ar-19</i> , cont.)	TOWN	<u>GOVTY</u>
Residence Rt. 63 2-story, frame residence,	Goshen	Litchfield
Residence East side of South St. 2...story, frame residence, built in 1820; architecture, Federal-Greek Revival.	Litchfield	Litchfield
built in 1800, Federal style.		
<i>Residence</i> North side Anderson Rd. West of Rt. 63 2-story, brick farmhouse, built in 1850, Italianate style.	Morris	Litchfield
Residence Rt. 25 2i-story, trick residence, built about 1830; architecture, Greek Revival with Victorian modifications.	New Hartford	Litchfield
Residence Dings Rd. <i>et</i> Bakersville Rd. 2#)-story, brick residence, built 1820.	New Hartford	Litchfield
Residence Wicket St., North of Black Bridge Rd. 1,i-story, frame residence, built circa 1878; architecture, Greek Revival.	New Hartford	Litchfield
Residence Winchester Rd., West of Shady Brook Rd. 2i-story, brick residence, built circa 1860; architecture, Italianate.	New Hartford	Litchfield
Residence Rt. 25, Bakersville 2,i-story, brick residence, built in 1830 by Watson; architecture, Greek Revival.	New Hartford	Litchfield
Residence North side of Winchester Rd., West of Shady Brook Rd. 2i-story, brick residence, built 1822 by Royal Watson; architecture,	New Hartford	Litchfield

Greek Revival.

SITE (Ar-19, cont.)	TOWN	COUNTY
Residence Steel Rd, near jct. of Pine Hill. Rd. 2i -story, frame residence, built circa 1800; architecture, Georgian.	New Hartford	Litchfield
Residence Rt. 44 center 2i-atory, brick residence, built in 1835; architecture, Greek Revival Transitional.	New Hartford	Litchfield
Residence New Preston Hill Rd. 2i-etory, residence, stone construction, built in 1351; architecture, Greek Revival.	New Milford	Litchfield
Residence Rt. 7 2-story, brownstone and brick construction, built circa 1810; architecture, High Georgian.	New Milford	Litchfield
Residence Merryall Rd. 2i-story, brick residence, built in 1800; architecture, Greek Revival Transitional.	New Milford	Litchfield
Residence Chapel Hill Rd. 2#-etory, brick residence, built in 1820; architecture, Greek Revival.	New Milford	Litchfield
Residence South Norfolk 2-story, frame residence, built circa 1815; architecture, Federal.	Norfolk	Litchfield
Residence Vicinity Marbledale center 2i-story, frame residence, built in 18221 architecture, Transitional- Federal. '	Washington	Litchfield
Residence 2i -etory, residence, cut-atone construction, built circa 1820.	Washingto	Litchfield

SlrE (Ar-19, cont.)	TCWN	COUNTY
Residence Bunker Hill Rd. 2½-story, brick residence, built circa 1800; architecture, rural Georgian.	Watertown	Litchfield
Residence De Forest St. 2-story, stone residence, built in 1860; architecture, Italianate style.	Watertown	Litchfield
Residence Fronson Rd. 2½-story, farm residence, built early 19th century; architecture, Greek Revival.	Watertown	Litchfield
Residence Main St. 3-story, frame residence, built circa 1860-1870; architecture, Italianate.	Watertown	Litchfield
Residence Skilton Rd. 2½-story, femme residence, built circa 1800, farmhouse; architecture, Federal.	Watertown	Litchfield
Residence Northeast side of Main St. at jct. West Lake St. 2-story, frame residence, built in 1840; architecture, Greek Revival.	Winchester	Litchfield
Residence North side of High St., West of Union St. 2-story, brick residence; architecture, Renaissance, decorative brick and stone work.	Winchester	Litchfield
Residence Town Green, East side, jct. Rita. 44 & 8 2-story, frame residence, built in 1850; architecture, Greek Revival/Italianate Transitional.	Winchester	Litchfield

SITE (Ar-19, cont.)	TOWN	COUNTY
Residence Town Green, South side, jot. 41' & 2-story, frame residence, built in 1835, beautifully proportioned Greek Revival-Italianate treatment,	Winchester	Litchfield
Residence Town Green, Southwest side 2-story, frame residence, built in 1840; architecture, Greek Revival.	Windchester	Litchfield
Residence East side Walnut St., halfway between Rt. 44 & Grove 2-story, stone and wood, built in 1890; architecture, shingle style.	Winchester	Litchfield
Residence Stonehouse Rd., Town center 2-story (with attic), frame and stone residence, built in 1850 by Bronson; architecture, Greek Revival-Italianate.	Winchester	Litchfield
Residence North side Rt. 6 near Watertown line 2-story, stone residence, built in 1850; architecture, Italianate, imitative of Mediterranean style, beautifully landscaped.	Woodbury	Litchfield
Residence East side of Main St., U. S. Rt. 6 2-story, frame residence, built in 1800; architecture, Federal style.	Woodbury	Litchfield
Residence West Main St. Store, built 1809, Greek Revival style, 2i-story, stone construction.	Chester	Middlesex
Residence Liberty St. Greek Revival style residence, built 1830, 2i-story, frame.	Chester	Middlesex
Residence Rt. 9 Georgian Revival style residence, built 1890, 2i-story, stone construction.	Chester	Middlesex

SITE (Ar-19,, cont.)	TCWN	COUNTY
Residence Spring St. Residence, converted to factory, Greek Revival style, built 1830, 2i-story, frame.	Chester	Middlesex
Residence Rt. 3, Southwest corner 2-story with attic, brick residence, built in 1800-1810, Federal style.	Cromwell	Middlesex
Residence Cedar Lake Rd. 1i-story, frame residence, Colonial style.	Deep River	Middlesex
Residence Barton Hill St. 3-story, frame residence, built in 1870, Mansard roof, Second Empire style.	East Hampton	Middlesex
Residence #2 Old Middletown Rd. 2-story, stone residence, built in 1860.	East Hampton	Middlesex
Residence Shipyard Rd. 2-story, frame residence, built in 1810, Federal style.	East Hampton	Middlesex
Residence Moodus Rd., Rt. 151 2-story, brick residence, built in 1850; architecture, Gothic Revival.	East Hampton	Middlesex
Residence Moodus Rd., Rt. 151 2-story, frame residence, built in 1800-1810, Federal style.	East Hampton	Middlesex
Residence 72 Main St. Frame residence, built in 1800, Federal style.	Essex	Middlesex

SITE (Ar-19, cont.)	TOWN	COUNTY
Residence Jct. Candlewood Hill Rd. & Little City Rd. 2-story, brick residence, built in 1810, federal etqls.	Haddam	Middlesex
Residence Vic. Higganum, Landing Rd. 2--story, frame residence, built in 1820, Federal style.	Haddam	Middlesex
Residence Vic. Higganum, Main St., Rt. 9 2-story, frame residence, Federal style with full treatment of Victorian.	Haddam	Middlesex
Residence Main St., Rt. 9 2-story, frame residence, built in 1820, Federal style.	Haddam	Middlesex
Residence 49 Union St. 2-etory with attic, frame residence, built in 1800-1838, Federal style,	Middletown	Middlesex
Residence 87-89 Williams St. 2-story with attic, freme residence, built in 1800, Federal style.	Middletown	Middlesex
Residence 271-73-74 Court St. 2-etory with attic, brick residence, built in 1840, Greek Rovivnl.	Middletown	Middlesex
Residence 8486 South Main St. 2-story with attic, frame residence, Federal style.	Middletown	Middlesex
Residence Rt, 72, West' side, North of Mile Lane 2-story, frame residence, built in 1840, Greek Revival.	Middletown	Middlesex

SITE (Ar-19, cont.)	TOW	COUNTY
Residence 245 Main St. 2-story, sandstone residence, built circa 1840; architecture, Greek Revival.	Portland	Middlesex
Residence 405 Main St. 2-story, clapboard sided, frame residence, built 183G-40; architecture, Greek Revival.	Portland	Middlesex
Residence Vic. Ht. 85 - 21 South Main St, 2-story, frame residence, built 1840-50; architecture, Greek Revival.	Colchester	New London
Residence 68 Main St. Frame; architecture, Greek Revival.	Groton	New London
Residence 143-147-149-151 Thames St. 2-story, frame residence, built 1850; architecture, Greek Revival.	Groton	New London
Residence West Town Rd. 2-etory with li-story ell, <i>frame</i> residence, built 1835-1845; architecture, Greek Revival.	Lebanon	New London
Residence Opp. 60 Uashington St. 2-story; architecture, Federal.	Norwich	New London
Residence South of 274 Broadway Italianate style residence.	Norwich	New London
Residence 300 Vest Main St. 2h-story, frame residence, built late 19th century.	Norwich	New London

SITE (Ar-19, cont.)	TOWN	COUNTY
Residence 232 Waist Main St. 2i-story, frame residence, built late 19th century, presently commercial Use.	Norwich	New London
Residence 18-20 Slater Ave. 2i-story, frame residence.	Norwich	New London
Residence Huntington Place 2-story, frame residence; architecture, Victorian.	Norwich	New London
Residence Prospect Hill off Rt. 165 2-story, frame residence, built circa 1820; architecture, Federal.	Preston	New London
Residence Southeast corner State St. & South Gliff St. Italianate style, built 1870, 2-story, frame.	Ansonia	New Haven
Residence Bethmore Rd., West Federal style, built 1821, 2-story,	Bethany	New Haven
Residence Rt. 63, East Greek Revival style, built 1835, 2-story, frame.	Bethany	New Haven
Residence 87 Damascus Rd. Italianate style, built 1890,, 2-story, frame.	Branford	New Haven
Residence 105 Damascus Rd. Italianate style, built 1890, 2-story, frame.	Branford	New Haven

SITE (Ar-19, cont.)	TOWN	coufl. New
Residence Mill Plain Rd., West Italianate style, built 1860, 2-story, frame.	Branford	Haven
Residence Linden Ave., Indian Neck Mansard roofed, Second Empire style, built 1870, 3-story, frame.	Branford	New Haven
Residence 103 Linden Ave., Indian Neck Victorian, built 1875-80, 3-story, frame.	Branford	New Haven
Residence 109 Linden Ave. Italianate style, built 1869, 2-story, framed	Branford	new-Haven
Residence 156 Harbor St. Early 19th century, 2i-story, frame.	Branford	New Haven
Residence 18 Totoket Rd. Italianate style, built 1860, 2-story, frame.	Branford	New Haven
	Residence Branford	New Haven
Residence 97 East Main. St. Italianate style, built 1860, 2-story, frame.	Branford	New Haven
Residence 65 Boston St. Italianate, built 1850-55, 2-story, frame.	Guilford	New Haven

SITE (Ar-19, cont.)	TOM	<u>COINfY</u>
Residence 121 Boston St. Federal style, built 1910, 24-etry,, frame.	Guilford	New Haven
Residence and Office 16 Fair St. Italianate, built 1850-60, 2-story with attic, frame.	Guilford	New Haven
Residence 333 Clapboard Hill Rd. Greek Revival, built 1830, 2i-story, frame.	Guilford	New Haven
Residence 84 Fair St. Octagon house, plain, residence, built 1856, 2-etry,, 2-chimney with cupola, frame, builder-Edwin A. Leete.	Guilford	New Haven
Residence 131 Elm St. Victorian, built 1860, 2i-story, frame.	Guilford	New Haven
Residence 146 Elm St. Federal style, built 180D-1810, 2+i-story, frame.	Guilford	New Haven
Residence Southeast side of Clapboard Hill, jet. Tanner Marsh Rd. Greek Revival, built 1830, 24.story,, frame.	Guilford	New Haven
Residence 2351 Durham Rd. Greek Revival, farmhouse, many out buildings, built 1830, *story, frame.	Guilford	New Haven
Residence Boston St. app. jet. Pearl - South aide	Guilford	New Haven
Residence 829 Gooee Lane Federal style, residence, manymodificatione, built 1810, 2i-etry, frame.	Guilford	New Haven

SITE (Ar-19, cont.)

COUNTY

Residence	Guilford	New Haven
West side Old Whitfield St. opp. jct. West Stone House Lane		
Early Greek Revival, with additions, built 1825, 2 1/2-story, frame.		
Residence	Guilford	N Haven
39 Boston St.		
Italianate style, built 1855, 2-story, frame, builder William Weld.		
Residence	Guilford	New Haven
2548 Long Hill Rd. jct. West Rt, 80		
Greek Revival, residence, built 1830, 2 1/2-story, frame,		
Residence	Guilford	New Haven
1100 Boston Post Rd.		
Italianate, built 1850, 2-story, frame.		
Residence	Madison	New Haven
4110 524 Boston Post Rd.		
Italianate style, built 1860, 3-story, frame.		
Residence and Commercial (Real Estate Offices)	Madison	New Haven
917 Boston Post Rd.		
Federal-Greek Revival, Transitional, additions to rear and east side, built 1820-30, 2 1/2-story, brick.		
Residence	Madison	New Haven
South side Boston Post Rd. opp. Hillton Lane		
Greek Revival style, built 1830-40, 2 1/2-story, frame.		
Residence	Madison	New Haven
90 Wall St.		
Italianate, veranda across rear, facade, having fluted columns, 2-story, frame.		
Residence	Madison	New Haven
110 Signal Hill Rd.		
Early Greek Revival style, many changes, built 1820-30, 2 1/2-story, frame.		

<u>311'h</u> (Ar-19, cont.)	TOWN	<u>cpum</u>
Residence 566 Horsepond Rd. Federal-Greek Revival style, built 1825, 2i-ctory,, frame.	Madison	New Haven
Residence Madison center South side Rt. 1, 50-feet West of act. with Bretton Lane Greek Revival, residence, built 100, 2i-story, frame.	Madison	New Haven
Residence East Main St. Second Empire, Mansard roofed, 3-story, krikok.	Meriden	New Haven
Residence South side Cherry St., West of Governor's St. Greek Revival style, residence, built 1840, 2-story, <i>frmmne</i> .	Milford	New Haven
Residence South corner of Hill St. & Clark St. Admmesque style, built 1820, 2-story, frame.	Milford	New Haven
Residence 447 Orange St. Italianate style, 2i-story, masonry.	New Haven	New Haven
Residence and Commercial Offices 484 Orange St. Italianate style, built 1850, 4-story, frame.	New Haven	New Haven
Residence 620-624 Orange St. Reeblance,, Queen Anne style, built 1876-1886, 3-story, brick.	New Haven	New Haven
Residence Vic, Quaker Farms Colonial, built 1680, 16-story, <i>frame</i> .	'Oxford	New Haven

SITE (Ar-19,, cont.)	Tam	COUNTY
Residence 276 Old Post Rd. Built 1800, 2i-etory, frame.	North Branford	New Haven
Residence Northford, Rt. 17 Greek Revival style, built 1800, 2i-etory, frame.	North Branford	New Haven
Residence North St. Greek Revival, built 1830, 2i-story, frame.	North Branford	New Haven
Residence Cedar Pond Rd. Built 1810, 2i-story, frame.	North Branford	New Haven
Residence Toto Ket Rd. Built 1800, 2i-story, frame.	North Branford	New Haven
Residence Malthbie Lane, Northford Victorian-Gothic style, built 1870, 2i-story, frame.	North Branford	New Haven
Residence 201-203 Edwards St. Victorian-Queen Anne style, built 1875-90, 2A-etory, frame.	New Haven	New Haven
Residence 1 Welton Place Built 1860-75, 24-story, frame.	Waterbury	New Haven
Residence 33 Church St. Italienate style, built 1860, 2-story plus attic, frame.	Waterbury	New Haven
Residence 41 Church St. Cemmeraiial use, Victorian Gothic style, built 1860-70, 2-story plus attic, frame.	Waterbury	New Haven

SITE (Ar-19, cont.)	Too	county
Residences Bunker Hill Rd., North Residence, built 1830, 2-story, frames	Coventry	Tolland
Residence South St., North Gambrel roofed residence, early 19th century, li-atory, frame.	Coventry	Tolland
Residence South St., North Federal style residence, built 1815-20 (owner later 1770t5), 24-atory, brick.	Coventry	Tolland
Residence South Coventry, Rt. 31 Commercial use, 18100-18107, many additions, 2-story, trame.	Coventry	Tolland
Residence Pinney Rd. Colonial style residence, 1810?, 2-atory, brick.	Ellington	Tolland
Residence Main St. Greek Revival style residence, built 1830 184D, 2-story, wood.	Ellington	Tolland
Residence Main St. Federal-Greek Revival Transitional style residence, built 1810.20, 2-story* frame.	Ellington	Tolland
Residence Main St., Rt. 286 Residence, built 1800, li-story, frame.	Ellington	Tolland
Residence . Jobs Hill & Meadow Brook Residence, built 1800, 2-atory, brick.	Ellington	Tolland

SITE (Ar-19,, cont.)	_____	<u>COWRY</u>
Residence Rt. 83, Somers Rd. Colonial style residence, built 1810, 2.-story, trick.	11ington	Tolland
Residence Mill Stream Rd. Greek Revival residence with twin flanking wings, twin ells, built 1830-1840, 2-story, frame.	Hebron	Tolland
Residence Rt. 190, South side Main St. Greek Revival style residence, built 1830 ¹ 's, brownstone foundation.	Somers	Tolland
Residence Main St. Federal style residence, built 1800 ¹ 's,, 1 -story, frame.	Somers	Tolland
Residence Main St., Rt. 190 Saltbox residence, built 1760 ¹ 8.	Somers	Tolland
Residence Main St. Federal style residence, built 1810's, 2-story, clapboard sided, frame.	Somers	Tolland
Residence Main St. Greek Revival-Federal style Transitional, built 1810, 2-story, clapboard sided, frames	Somers	Tolland
Residence Main St. Greek Revival style residence, later bracketed cornice, built 1830's, 2-story, clapboard sided, frame.	Somers	Tolland

SITE (Ar-19,, cont.) TOWN paINTY

Residence Somers Tolland
Main St.
Federal style residence, built 1815, 2-story, clapboard aided frame.

Residence Somers Tolland
Main St.
Federal style residence, built 1820¹s, 2-story, clapboard sided, frame.

Residence Somers Tolland
Main St.
Federal style residence, built 1810¹e, 2-story, clapboard sided, frame.

Residence of Tolland
Main St.
Greek Revival style residence, built 1810, 1¹-story, clapboard sided, frame,

Residence Somers Tolland
Main St.
Greek Revival style residence, built 1820¹e, 2-story, aluminum sided.

Residence Somers Tolland
Main St,
Federal style residence, built 1810's, 2-story, clapboard sided frame.

Residence Somers Tolland
Main St.
Federal style residence, built 1810's, 2-story, clapboard sided, frame.

Residence Somers Tolland
Main St.
Federal style residence, built 18/3, 2-story, brick.

Residence Somers Tolland
Main St.
Greek Revival style residence, built 1820¹s,, 2-story, clapboard sided, frame,

SITE (Ar-19, cont.)	TOWNSHIP	COUNTY
Residence Main St. Greek Revival style residence, built 1816, 2-story, brick.	Somers	Tolland
Residence Hall Hill Rd., (North Somers) Greek Revival style residence, built 1830's, 2-story, clapboard sided, frame.	Somers	Tolland
Residence Hall Hill Rd. Federal style residence, built 1810's, 2-story, clapboard sided, frame.	Somers	Tolland
Residence North Somers, Hampden Rd. Greek Revival style residence, built 1800' s, 2-story, clapboard sided, frame.	Somers	Tolland
Residence Maple St. Greek Revival style residence, built 1840's, 2-story, clapboard sided, frame.	Somers	Tolland
Residence Parker Rd. Residence, built 1840's, 2-story, clapboard.	Somers	Tolland
Residence Pinney & Maple Federal style residence, built 1800ts,, 2-story, clapboard sided, frame.	Somers	Tolland
Residence South St. & Main St. Greek Revival, now residence and shop, built 1840 ¹ s, 2-story clapboard sided, frame.	Sailers	Tolland
Residence South Rd., Rt. 83 Greek Revival style residence, built 1840, 2-story, Clapboard sided, frame.	Somers	Tolland

SITE (Ar-19,, cont.)	TOWN	COUNTY
Residence South St. Greek Revival style residence, built 1840 ^{1e} , 2-story, clapboard sided, frame.	Somers	Tolland
Residence South Rd., Rt. 83 Greek Revival style residence, built 1830 ^{I s} , 2-story, clapboard sided, frame.	Somers	Tolland
Residence Ninth Dist. Rd. Greek Revival style residence, built 1830's, 2i-story, clapboard sided, frame.	Somers	Tolland
Residence Ninth Diet. Rd., Somersville Greek Revival style residence, built 1830's, 2i-story, clapboard sided, frame.	Somers	Tolland
Residence Corner Maple & School Stu. Greek Revival style residence, built 1840 ^{1s} , 2-story, clapboard sided, frame.	Somers	Tolland
Residence Maple St. Greek Revival style residence, built 1820 ^{1s} , 2-story, clapboard sided, frame.	Somers	Tolland
Residence Maple St. Greek Revival style residence, built 1840 ¹⁵ , 2-story, clapboard sided, frame.	Somers	Tolland
Residence Maple St. Transitional Greek Revival style reedidence,, built 1850 ^{1s0} 2-story, clapboard sided, frame.	Somers	Tolland

SITE (Ar-19,, cant.)	TOWN	COUNTY
Residence Mountain View Rd. Georgian Colonial style residence, built 1790, 2-story, clapboard sided, frame.	Somers	Tolland
Residence Mountain Rd. Greek Revival style residence, built 1840, 1-story, clapboard sided, frame.	Somers	Tolland
Residence Mountain Rd. Greek Revival style residence, built 1810?, 2-story, clapboard sided, frame.	Somers	Tolland
Residence Springfield Rd., Rt. 83 Greek Revival style residence, built 1830 ¹ s, 2-story, brick.	Somers	Tolland
Residence Springfield Rd., Rt. 83 Greek Revival style residence, built 1815, 2-story, clapboard sided, frame.	Somers	Tolland
Residence Springfield Rd., Rt. 83 Greek Revival style residence, built 1820 ¹ s, 2-story, brick.	Somers	Tolland
Residence Springfield Rd., Rt. 83 Carpenter Gothic style residence, built 1860 ¹ e, 1-story, board and batten vertical siding.	Somers	Tolland
Residence Watchung Rd. Gothic Revival style residence, built 1860 ¹ s, 2-story, clapboard sided, frame.	Somers	Tolland

sT (Ar -19, oont.)	Tani	COUNTY
Residence Greek Revival style residence, built 1840 ¹ s, 2-etry,, clapboard sided, frame.	Somers	Tolland
Residence Old Monson Rd. Late Colonial style residence, built 1830, 2-story, frame.	Stafford	Tolland
Residence Across from Post Office Greek Revival style residence, built 1840-50, 2-story, frame.	Stafford	Tolland
Residence Vic. Stafford Hollow Georgian style residence, built 1800, 2-story, frame.	Stafford	To
Residence Reservior Rd. Colonial style residence, built 1800?	Vernon	Tolland
Residence Rt. 30 at Tunnel Rd. Greek Revival style residence, built 1820?, 2-story, frame*	Vernon	Tolland
Residence Prospect & Elm Victorian style residence, built 1880-90, 3-story, frame,	Vernon	Tolland
Residence 59 High St. Gothic Revival style residence, built about 1840-1850, 2i-story, stucco.	Vernon	Tolland
Residence Main St.. Italianate style residence, built 1850-60, 3-story, frame.	Vernon	Tollie.nd

SITE (Ar-19, cont.)	TOWN	OMIT
Residence West Main & Orchard Greek Revival style residence, built 18407, 2-story, frame.	Vernon	Tolland
Residence South side U. S. 44, East Willington between Parker & Dalevill Rds. North Greek Revival, built 1830-1840, 2-story, frame.	Willington	Tolland
Residence West side Rt. 89, South jet. with Varga Rd. Colonial style with attached carriage shed, other barn and sheds, built early 1800 ¹ a, 2i-story, frame.	Ashford	Windham
Rt. 169 West Late Federal, built 1825, 2-story plus attic, frame.	Residence Brooklyn	Windham
Residence	Brooklyn	Windham
Residence Brooklyn Village, Rt. 6 East Greek Revival, modified, built 1835-1870, 2-story plus attic, frame.	Brooklyn	Windham
Residence Canterbury center Federal style, built 1800, 2-story plus attic, frame.	Canterbury	Windham
Residence East side Brook St. (East of Hampton-Chaplin town line) Greek Revival style residence, built 1820-40 (date 1821 reputedly on chimney) 2i-story, frame.	Hampton	Windham
Residence West side Main St., Rt. 97 Colonial style with Greek Revival modifications, circa 1830-40, 2i-story, frame.	Hampton	Windham

SITE (Ar-19, cont.)	TOWN	COUNTY
Residence Old Town Pound Rd. Stick style, built 1860-.80, 2-story plus attic, frame.	Hampton	Windham
Residence Bigelow Rd., vic. Howard Valley Colonial style (originally school) with out buildings, built 1816 or before, 1-story, frame.	Hampton	Windham
	Residence Hampton	Windham
Residence West side corner of Kenyon Rd. 9/10 mile from jct. with Newifill Rd. Greek Revival style, built 1830-40, center chimney, main elevation divided into 3-bays by fluted pilasters, (present farm use).	Hampton	Windham
	Residence Hampton	Windham
Residence Bigelow Rd., 6/10 miles south jct. with Hammon Hill & Old Kings Highway Federal-Greek Revival, Transitional style, built 1815-30, 2-story plus attic, frame.	Hampton	Windham
Residence Vic. of Pineville Federal style, built 1820, 2-story plus attic, atone.	Killingly	Windham
Residence 23 Broad St. Italianate style, built ;860-70, 2-story, frame.	Killingly	Windham
Residence 170 Main St., Danielson Italianate style, built 1870, modified, original portion, 2-story, frame.	Killingly	Windham

SITE (Ar -19, cont.)	TICWN	COUNTY
Residence Vic. Ballouville Greek Revival style with large ell, built 1825-30, 2-story plus attic, frame.	Killingly	Windham
Residence Federal style, circa 1826, 3-story, frame, clapboard aided.	Residence Pomfre t	Windham
Residence Georgian style, built 1806, 2h-story, stone.	Residence Pomfre t	Windham
Residence 62 Church St. Italianate style, circa 1860, 2h...story, frame.	Putnam	Windham
Residence Church St. between Ravine & Fenner Stu. Presently convent, circa 1850-60, 2i-etory, brick.	Putnam	Windham
Residence Quinebaug Ave. - 120-122 Transitional style, circa 1850-60, 2-story,, frame, clapboard.	Putnam	Windham
Residence 5 Prospect St. Circa 1875, 2h-story, frame.	Putnam	Windham
Residence Putna m		Windham

SITE (Ar-19, cont.)		CONTI
Residence Putnam Heights Circa 1860-1870, 2-story plus attic, frame, clapboard sided.	Putnam	Windham
Residence Putnam Heights Federal style, built 1800 2-story, frame, clapboard sided.	Putnam	Windham
Residence Vic. (Wauregan) Shingle style, circa 1890-1900, 3-story, frame.	Plainfield	Windham
Residence 107 Blair Rd. Late Federal style, 2-story, frame, circa 1825-30.	Thompson	Windham
Residence Vic. Grosvernor Dale Former factory housing, early-to-mid 19th century. 2i -story.	Thompson	Windham
Residence 76 Windham Rd. Stick style, built 1880, 2i-story, frame.	Windham	Windham
Residence 77 Windham Rd. Gothic Revival style cottage, built 1845-50, 2-story, frame.	Windham	Windham
Residence 100 Windham Rd. Queen Anne style house, built 1885, 2i-story, frame.	Windham	Windham
Residence 125 Windham Rd. Queen Anne, built 1885-1890, 24-story, brick and frames	Windham	Windham

SITE (Ar-19,, cont.)	TOWN	COUNTY
Residence 137 Windham Rd, Greek Revival style, built 1840, 2.story, frame.	Windham	Windham
Residence 161 Pleasant St. Victorian cottage with side porch, built 1860-70, 1-story, frame.	Windham	Windham
Residence 342 Pleasant St. Eclectic style, built 1880, 2-story plus attic, frame.	Windham	Windham
Residence 17 Turner St., Willimantic Italianate style, built 1850-60.	Windham	Windham
Residence South side Plains Rd. North near Green Italianate style, built 1850, 2-story, frame.	Windham	Windham
Residence 121 Fairview St., Willimantic Built 1890-1900, 2-story, fieldstone, brick and frame.	Windham	Windham
Residence 196 Church St., Willimantic Shingle style, built 1885, 2A-story, frame.	Windham	Windham
Residence 103 Windham Rd. Italianate style, built 1860, 2i.story, brick.	Windham	Windham
Residence Rt. 32 Italianate style, built 1860, 2-atory, frame.	Windham	Windham

SITE (Ar-19, cont.)	TOWN	COUNTY
Residence Village center, Machine Shop Hill Rd. Greek Revival style, built 1830, corner chimney house with central hall.	Windham	Windham
Residence 97 Prospect St, Built 186070, 2-story, frame, Second Empire style, mansaro roof.	Windham	Windham
Residence 150 North St., Willimantic Second Empire style, mansaro roof, built 1860-70, 2-story, frame.	Windham	Windham
Residence Plains Rd., West of Windham Green Rd. Italianate style, built 1850, 3-story, frame.	ifiindham	Windham
Residence 1701 Main St., Willimantic Late Federal style, 2-story plus attic, brick.	Windham	Windham
Residence Center Rd" Rt. 14 & 203, East Late Federal style, circa 1820, 2-story plus attic, brick.	Windham	Windham
Residence Rt. 203 West Jct. West Mullen Rill Rd. Greek Revival style, built 1835, 2-story plus attic, frame.	Windham	Windham
Residence or Railroad Aotel Rt. 203 at crossing of Railway, Central Vermont Built 1870, 2li-story, brick.	Windham	Windham
Residence South corner Rt. 171 & Perrin Rd. Greek Revival style, twin chimney, additions to end of rear ell, built 1840, 2-story plus attic, frame.	Woodstock	Windham

SITE (Ar-19, cont.)	<u>TCWN</u>	<u>cot NT1</u>
Residence North side Main St., East Woodstock Villnge Inspired by Greek Revival period, county version, 2-story, frame, built 1825.	Woodstock	Windham
Residence Hill Cemetery Rd. Greek Revival style, built about 1800, 2-story plus attic, frame.	Woodstock	Windham
Residence South side Rt. 169 19th century, twin chimney, hip roof, soma Greek Revival, triangular- pedimted c ntry porch, later additions, adjoins gardens "Roseland", built 1800-1820, 2-story, frame.	Woodstock	Windham
Residence West side Roseland Park Rd. Greek Revival, built 1800, 2-story plus attic, frame.	Woodstock	Windham

THINE: (AR-20) TrarrItAff CENTURY ARCHITECTURE

SITE	TOWN	COUNTY
<p>Avon Old Fame Scoville Rd. Sc Avon Old Farm Rd. School and several related buildings, built 1920, 2-story, sandstone and brick.</p>	Avon	Hartford
<p>Barns House Queen Anne style residence and carriage house, built abour 1905, 2-story, frame.</p>	Redding	Fairfield
<p>Battery Hilltop Rd. Residence Georgian Revival, built 1930, (on weathervane) 2-story plus attic, brick,</p>	Bridgeport	Fairfield
<p>Beach House Bright Wood Lane Shingle style, residence, built circa 1900, 3-Mary.</p>	West Hartford	Hartford
<p>Berzelius Secret Society Trumbull St., between Whitney & Temple St. Classical Revival, residence, built 1901, 2-story, masonry, Don Barber, Architect.</p>	New Haven	New Haven
<p>Chase Building 236 Grand St. Municipal Offices, built 1917, 4-story, limestone and brick, Case Gilbert; Architect, Neo-Classical Palazzo style.</p>	Waterbury	New Haven
<p>Church South St., vicinity of Green Romanesque style, built 1907.</p>	Middlebury	New Haven
<p>Congregational Church Rt. 188, vicinity of Green Church, built 1935, 4-story, frame, reconstruction of 1839 building.</p>	Middlebury	New Haven

SITE (1.R-20 ₀ cont.)	"MIN	COUNTI
Connecticut Gables Vicinity Dayville Apartments, late Gothic Revival style, built 1917, 3-story, stone, Damage Boulais, builder.	Killingly	Windham
Crampton, Donald, House Marion Ave, 2intory, rectangular-plain, clapboard sided, frame, central chimney, residence, having five-bay symmetrical main elevation. Main house block is perfect reproduction of 17th century Connecticut plain-style Colonial residence. J. Frederick Kelly; Architect, 1933.	Southington	Hartford
Firehouse --rgri;rRds. Georgian Revival style, built 1924, Myechrest and Reynold: Architects, 2i-story, brick.	West Hartford	Hartford
Georgetown Bible Church Vicinity Georgetown Church (Congregational), Late Victorian Gothic Revival style, built 1910, 1-etory,, stone.	Redding	Fairfield
Gragin Memorial Library Rt. 16 1-story, brick library, built 1905; architecture, Neo-Classical.	Colchester	New London
Hill-Stead Museum North of Mountain Rd, on private drive Georgian Revival, built 1900, Stanford White; Architect, 3-story, frame.	Farmington	Hartford
Hotchkies-Fyler House 192 Main St. 3-story, masonry and frame residence, built 1900, Second Empire style.	Torrington	Litchfield

SITE (AR.20, cont.)	TO4N	COUNTY
Library Rt. 44, South Claesic Revival style., library, built 1930, li-etory, brick.	Avon	Hartford
Mmlville Funeral Rome 270 West Main St. Georgian Revival style, former residence, built 1900-1910, 2-story plus attic, frame.	Waterbury	New Haven
Munic4a1 Grand and Field Ste. City Hall, built 1914, 3-story, brick and marble. Architect; Cass Gilbert, Neo-Classioal Palazzo style.	Waterbury	New Haven
New Canaan School Representative works of Modern Architects located in New Canaan. 1. Philip Johnson House 1949, Philip Johnson, Architect 2. Marcel Breuer House 1951, Marcel Breuer, Architect 3. Eliot Noyes House 1956, Eliot Noyes, Architect 4. John M. Johansen House 1951, John Johansen, Architect 5. Eric Boissonnas House 9.959, Philip Johnson, Architect 6. Hodgson House, Philip Johnson, Architect 7. Landis Gore House, Landis Gore, Architect	New Canaan	Fairfield
Noah Webster Memorial Library North Main St. Georgian Revival and Palladion style, library building) built circa 1920, 2-story) brick.	West Hartford	Hartford
<u>Norwalk Public Librarz</u> Vest Ave. Library, Queen Anne style, built 1903, W. 8(G. Gudeley,, Architects, 1-story, brick.	Norwalk	Fairfield

SITE (AR-20, cont.)	TOWN	COUNTY
Old Town Hall (KHNP) Atlantic Ave. Built 1905, 2-story, designed by New York firm of Mellon and Joseelyn in Beaux Arts Tradition.	Stamford	Fairfield
Park House London Scotland Rd. Reinforced concrete residence, built circa 1916; architecture, English and Georgian.	Sprague	New
St. Michael's Parish House Church St. Gothic Renaissance style, built 1908, 2-story, brick.	Naugatuck	New Haven
Salisbury Library 2-story, stone library built circa 1903 architecture, Neo-Classical.	Salisbury Litchfield	
Savings Bank of New London London Main St. 1-story, stone, bank building, built 1928; architecture, Georgian Revival.	New London	New
Shakespearean Theater Shore Hill , Theater, Octagon plan, built 1955 , 4-story, frame, clapboard sided.	Stratford	Fairfield
"Skull & Snake" Wyllys Ave. 1-story, brownstone commercial building, built in 1914, Georgian Revival - Use for Secret Society, Wesleyan University.	Middletown	Middlesex
St on of ield West King St.	Danbury	Fairfield

Georgian Revival residence, 1939-40, Architects: Perry, Shaw & Hepburn, 2-story, stone.

SITE (AR-20, cont.)	Taal	COURRX
Thornfield Hall Thompson Village Georgian Revival residence, built circa 1910-15, 2i-story, frame.	Thompson	Windham
Town Hall School St. Georgian Revival, built 1901, tory, brick.	Farmington	Hartford
Trumbull, Governor, House 39 Farmington Ave. Georgian Revival, built about 1920, 3-story, brick.	Plainville	Hartford
Twain, Rark, House Italianate residence, built about 1910, 3--story, stone, stuccoed.	Redding	Fairfield
Waterbury National Bank Waterbury Commerdial Bank, built 1915, 4-story, limestone, Cass Gilbert; Architect, Neo-Classical Palazzo style.	Waterbury	New Haven
Well Pumphouse Town Farn Rd, Built 1912, Pierce, builder, brick.	Enfield	Hartford
qiolf/e Head" 77 Prospect St. Commercial office building, Eclectic Romanesque feeling, built 1900, 2-story,, sandstone, McKim, Mead & White; Architects.	New Haven	New Raven
Commercial Structure 310 Collins St. Queen Anne style, Tudor, probably pre-war "Half-Timber work", 3-story, brick.	Hartford	Hartford

SITE (AR-20, cont.)	TOWN	COUNTY
Residence Rt. 25 Shingle style residence, built 1900, 3-story, frame.	Newtown	Fairfield
Residence 1221 Enfield St. Georgian Revival, residence, built 1920, 2-story, frame.	Enfield	Hartford
Residence 219 Columbia Blvd. Georgian Revival style, built 1900-1910, 2i-story, frame.	Waterbury	New Haven
Residence Westover School Gothic and Romanesque-Revival style, 20th century, 3k-story, stucco.	Middlebury	New Haven
Residence On Green 1-story, frame residence, built 20th century (1915) architecture, bungalow.	Lebanon	New London
Residence Long Hill Rd., East, North jet. with Bear Swamp Rd. Jacobethan Revival style residence, with Bear Swamp Rd. liwetory.	Andover	Tolland
Residence 1 Ellington Ave. Georgian Revival style residence, built 1900, 3-story, frame.	Vernon	Tolland
Residence Putnam Heights Georgian Revival, circa 1900-1910, 2-story plus attic, frame, clapboard sided.	Putnam	Windham

TI-EDM: CONNECTICUT Ts CONTRIBUTIONSTO THE Arer:4AnirraiATORE -(J)ARTS

Site	TOWN	CCUM
<p><u>Bushnell Park</u> (NEHP) Capitol, area, bounded by Elm, Trinity & Jewell Sts. Built circa 1870 as a result of inspiration of Horace Bushnell, prominent 19th century theologian. Bushnell believed that religion found its purest form of expression in secular activity, especially in a natural context. The Park was a manifestation of Bushnell's thought. The original 35 acres have been expanded to 50, and contains a memorial fountain, statuary, Soldiers and Sailors Monument and a Spanish-American War Memorial.</p>	Hartford	Hartford
<p>Goodspeed Opera House (NRHP) Goodspeed's Landing, Rt, 82 3-story with tower, frame, commercial structure, built in 1876; architecture: Second Empire style,</p>	East Haddam	Middlesex
<p>New Canaan School Representative works of Modern Architects located in New Canaan, 1. Philip Johnson House 1949, Philip Johnson, Architect 2. Marcel Breuer House 1951, Marcel Breuer, Architect 3. Eliot Noyes House 1956, Eliot Noyes, Architect 4. John M. Johansen House 1951, John Johansen, Architect 5. Eric Boissonnas House 1959, Philip Johnson, Architect 6. Hodgson House, Philip Johnson, Architect 7. Landis Gore House, Landis Gore, Architect</p>	New Canaan	Fairfield
<p>O'Neil, Eugene, Farmhouse(NHL) London (Monte Christo Cottage) 325 Pequot Ave.</p>	New London	New
<p>Remington, Frederick, House NHL) Barry Ave. Home of Frederick Remington, Artist, noted for demonstration of post-Civil War western life. Remington supervised the construction of his house, a 2-story fieldstone and shingle building.</p>	Ridgefield	Fairfield
<p>Rogers, John, Studio (NHL) 10 Cherry St, Studio of John Rogers, Sculptor, mid-to-late 19th century,</p>	New Canaan	Fairfield

SITE(ARTS, cont.)	TOWN	<u>CONTI</u>
<p>Shakespearean Theater Shore Rd. Theater, Jetagon plan, built 1955, 4-story, frame, clapboard sided,</p>	Stratford	Fairfield
<p>"Strawberry Playhouse" (Old Academy) Rt. 4 & South Rd. 1-story, frame edhooihouse, built in 1783, Georgian style.</p>	Harwinton Litchfield	
<p>Trumbull, Gov. Jonathan, House (NHL) London The Common 2-story, clapboard sided, frame residence, built by Gov. Jonathan Trumbull, circa 1735. John Trumbull, son of the Governor was born in this house. John Trumbull is best known for his paintings of leaders and dramatic scenes of the revolutionary war.</p>	Lebanon	New
<p>Twain, Mark, House (NHL) 351 Farmington Ave. Residence of Samuel Clemens during his most productive years, including his major fiction works. The 3-story brick holm reflects character of author, especially in conservatory, library, billiard room and porch which resemble decks of a Mississippi River steamboat. Items connected with Twain's life are on exhibit.</p>	Hartford	Hartford
<p>Twain, Mark, House Italianate residence, built about 1910, 3-story, stone, stuccoed.</p>	Redding	Fairfield
<p>Webster, Noah, Birthplace (NHL) 227 South Main St. Residence, 18th century rectangular plan, built 1758, 2i-story, frame, birthplace of Noah Webster; Lexicographer.</p>	West Hartford	Hartford
<p>Residence 999 Forest St. Home of D.13, Mitchell who wrote "My Farm At Edgewood", under</p>	New Have	New Haven

pseudonym of "I.K. Marvel"; Donald G. Mitchell-Architect, stone.

THME: INDUSTRIAL ARCHITECTURE AND ARGHKEOLOGY IA

<u>SITE</u>	<u>TOWN</u>	COUNTY
American Standard Co. Office and factory, commercial, Victorian style, built circa 1882, 2-story, brick.	Southinxton	Hartford
American Thread Co. Main St., Willimantic, backing on Willimantic River complex of mill buildings, variation of architectural styles, ashlar masonry, built 1857-1864.	Windham	Windham
Ashland Rayon Mill (cotton) Ashland Ave. ha-story,, brick industrial building, built 1864.	Uriswold	New London
Atlantic Screw Vorks 1 Columbus Blvd. & Charter Oak Ave. Commercial, industrial complex, late 19th century, entry portico and other features, built 1877-1910, 2-3-.stery1trjek.	Hartford	Hartford
Ballouville Historic District: Three buildings - Hale Mfg. Wll, large 3-story mill building. Post Office, 2-story, mid 19th century. Mill house, 2-story,, frame.	Killingly	Windham
Ballow St. 11111 Houses Ballow St. Complex seven mill house, 1-2i-story, frame, built circa 1830-40.	Putnam	Windham
Blast Furnace 2-story, masonry furnace, built in 1840; architecture, Gothic Revival.	North Canaan	Litchfield
<u>Boardman's Bridge</u> Hoardman's Bridge Iron bridge built in 1888 by Berlin Bridge Co., Berlin, Conn.	New Milford	Litehfiel
Bridge Iron truss bridge, built 1298 by East Berlin Bridge Co.	Wallingford	New Haven
Bridge, Iron Built 1894.	Simsbury	Hartford

SITE (IA, cont,)

TOWN	COUNTY
------	--------

Bronson Windmill (NRHP) 3015 Bronson Rd.	Fairfield	Fairfield
---	-----------	-----------

The Bronson windmill is one of the last in the town of Fairfield. This and similar windmills were once the major source of water for the town. The windmill mechanism is housed in an 80-foot clapboard and shingle-covered tower, and provides power for the first deep-driven well in the area. Erected in 1893-94.

Brownell Mill Rt. 151	Eaat Haddam	Middlesex
--------------------------	-------------	-----------

3-story, frame, industrial building, built in 1825.

Brown's Forge Brown's Forge Rd.	NewMlIford	Litchfield
------------------------------------	------------	------------

3-building foundary complex, built in 1869.

Bull's Bridge (NRHP) At crossing of Bull's Bridge Rd. & Housatonic River Early 19th century truss bridge.	Kent	Litchfield
---	------	------------

Canaan Railroad Station 3-story, frame railroad station, built in 1875; architecture, "Railroad Gothic".	North Canaan	Litchfield
---	--------------	------------

Canal

Parallel Housatonic River & Rt. 7

Masonry canal channel, early 19th century, now used by Conn. Light and Power Co. to supply water to Bull's Bridge hydroelectric station.

Capewell Mfg, Co. 60 Governor St.		
--------------------------------------	--	--

Factory buildings, built 1881-1905, 3-4-stories with squared tower at center of complex. Main mass of buildings are 2-story and 2i-stories, brick.

Carding Mill Site Center	Montville	New London
-----------------------------	-----------	------------

2-story, frame mill, abandoned, built. originally 1799, modified 1870-8G.

Carpenter's, Joseph, Silversmith Shop (NRHP) 71 East Town St.	New London	Norwich
--	------------	---------

letory, gambrel roofed, brick silversmith and mercantile shop, built 1772-1774; architecture, Colonial.

SITE (IA, cont.)	TOWN	COUNTY
Cheney Brothers Famous Silk Mill Forest & Chestnut Sts. 19th century, silk mill, built 1870-80, Romanesque style, industrial building, brick. Supposedly world/8 largest siik mill in 19th century.	Manchester	Hartford
Clarke Falls Grist Mill London Clark Falls Rd. 2-story, frame barn, built 1848.	North Stonington	New
Cohn, Alix, Antiques (Mill Building) London North Main & Boswell 5-story, frame mill, built 1845 (Norwich Belt Mfg. Co.)	Norwich	New
Collins Co. Factory Factory, built 1846, 3-story, stone,	Canton	Hartford
Colt, Armory Van Dyke Ave. Gun factory, built 1855-1864, noteworthy dome in form of "blue onion", given to Colt by Turkish sultan - 3.A.-story,, brick.	Hartford	Hartford
Cornwall Bridge Railroad Station (NRBP) Kant Rd. 1-story, board and batten, built between 1860-70, 'Railroad Gothic' style.	Cornwall	Litchfield
Cotton Mill London Vic. Baltic Village 4-story, stone mill, built 1856-1861.	Sprague	New
Dam at 5holton Housatonic River Stone Darn (let on Housatonic River), built 1870.	Shelton	Fairfield
Danielson Curtain Cc., Inc.	Killingly	Windham

Industrial use (textile mill, tower, wooden water tanks) industrial structure, built 1860, 3i-story, brick.

SITE (IA, cent.)	TOWN	COUNTY
Douse Mill Deep Hollow M. Mid-19th century mirk building, use unknown, li-stery, frame.	Chester	Middlesex
Douglas Pump Works Northeast corner Broad & Williams Sts. 2-story, brick, built 1863-66, industrial building.	Middletown	Middlesex
Fabric Fire Hose Co. Rt. 6 Italianate style industrial site, 4-story, brick.	Newtown	Fairfield
Factory Corner Hamlin & Church Sts. 2i-story, brick factory, built in 1825-1850, use not recorded.	Middletown	Middlesex
Factory Bast side of Broadway, Rt. 22 Mid 19th century, industrial plant, circa 1860.	Hamden	New Haven
Falls Company Mill & Mill House Yantic St. 2_-story, brick, mill building.	Norwich	New London
Parraincrialook12(NRIIP) 487 North Brookvale Rd. Stone lock runway from Farmington Canal (built 1822-1829), now abandoned. Lock is constructed of red sandstone, squared into random-sized blocks, forming the walls of the canal lock. Lock is 12-feet in width, the same depth, and is of a length sufficient to accommodate the average 85 foot length of canal boats. Pockets in side walls received the gates when these were opened or closed in use. Locks are under restoration by Town of Cheshire.	Cheshire	New Haven
Farmington River Railroad Bridge (NRHP) Spanning Farmington River West of Palisade Ave. Conveys main double--track line of Penn Central Railroad, seven-arch stone via duct erected 1867, constructed of soft sandstone. Monumental work of civil engineering.	Windsor	Hartford

SIE (IA, cont.)	Tom	COUNTY
<u>Ferx</u> Ferry d. Pier for access to Connecticut River Ferry, early 20th century origin.	Chester	Middlesex
Forge at Lime Rock 2-story, stone iron furnace building, built circa 1820.	Salisbury	Litchfield
Furnace at Mt. Riga 2-story, stone iron furnace, built in 1845, abandoned.	Salisbury	Litchfield
Gilbert and Bennett Wire Products Co. Vic. Georgetown Glue factory, later wire works, built about 1820, 5-story, stone.	Redding	Fairfield
Gilbert Clock Factory Jct, Rt. 8 & Wallens St., East 4-story, brick factory building, built in 1870, Second Empire style.	Winchester	Litchfield
Glass Factory Vic. North corner, Rt. 44A Southeast Second half of 19th century, now residence, built 1825, 2i-story, brick.	Coventry	Tolland
Goodwin Pottery Factory Site of mid-19th century pottery.	West Hartford	Hartford
Greenwoods Factory Greenwoocls Ave. facing Farminrton River 4-story, brick factory building with cupola, built in 18794 architecture, Romanesque.	New Hartford	Litchfield
Grist Mill South Hain St. 3-story, brisk <u>mill</u> building, built 1820-30, vacant.	Middletown	taddlesex
Grist Mill. Grist mill and saw mill (now warehouse), primitive, vernacular, built circa 1680, 2-story, frame and stone.	Simsbury	Hartford

SITE (IA, cont.)	T4	COUNTY
<p>Grist Mill Site Vic, Duck Hole Farm 17th century, mill foundation, stone, located duriAg'Wilding of Durham-Madison highway in East Guilford. Likely oldest mill of its kind located to date.</p>	Guilford	New Haven
<p>Grosvenor Dale Company Vic. North Grosvenor Mid-19th century, Textile mill, now diversified industrial site.</p>	Thompson	Windham
<p>Gurleyville Grist Mill stone Mill Rd., vic. Gurleyville Built 1750, 1story, cut stone construction.</p>	Mansfield	Tolland
<p>Gurleyville Village Historic District Gurleyville Village complex including approximately 20 historio structures exhibiting a variety of 18th and early-to-mid 19th century domestic and primitive industrial sites.</p>	Mansfield	Tolland
<p>Hanks Hill Historic District Hanks Hill Mill village, 18th and 19th century, key structure includes Hanks farmhouse, Boarding house, Mill owner's house, Mill, Benjamin Hanks house, Cannon and bell works, Mill Pond.</p>	Mansfield	Tolland
<p>Hilliard Street Factory Hilliard St., Manchester Depot Square area Victorian, Romanesque style, industrial site, built 1870, 2-story, brick.</p>	Manchester	Hartford
<p>Hitchcock Chair Factory Main St., Old Avon Village Makers of "Hitchcock Monumental Rocking Chair", 1890.</p>	Avon	Hartford
<p>Hitchcock Chair Factory North Rt. 20 3 -storyOrick factory building, built in 1818, Federal style.</p>	Barkamsted	Litchfield

SITE (IA, cont.)	TOWN	COUNTY
Howard Valley Mill Windham-Brooklyn Tnpk. Mill site, ruins, fieldstone foundations of five m1118; grist cotton - woolen and fulling, built 1770-1830.	Hampton	Windham
Industrial Site Highland Ave. 2-story, brick industrial building, originally warehouse or mill, built in 1825,	Middletown	Middlesex
	Iron Bridge Pomfre	Windham
Iron Furnaces East Still River Site marker - 1?32.	Brookfield	Fairfield
Iron Furnace Office 3-story, brick residence, formerly office, built in 1838; architecture, Federal.	Salisbury Litchfield	
Ironworks London on "Island" in Pachaug River Site, circa 1741.	Griswold	New
Ironworks London Fitchville Site, 1750.	Bozrah	New
"Johnsonville" 3-story, frame, mill building, built in 1823.	Eaat Haddam	Middlesex
Kent Furnace bacon Rd. - East side Eousatonic River Fieldstone, iron furnace hearth, early 19th century'.	Kent Litchfield	
Kirby, The, Mill	Mansfield	Tolland

Vic. Mansfield Hollow

19th century, oblong mill with Square clocktower over center door,
built 1882, 2-story, cut granite block.

SITE (IA, cont,)	TOWN	COUNTY
<u>Lanesville Bridge</u> Lanesville Rd. Iron bridge built by Berlin Bridge Co., Berlin, Conn., 1895.	New Milford	Litchfield
Lime Kiln Southwest corner jct. 69 & Dillion Rd. 19th century, stone and brick, lime kiln site.	Woodbridge	New Haven
Lime Kilns 1-story, stone factory building, built in 1900.	North canaan	Litchfield
Litchfield Iron Works Vic. New Preston 2-story, frame mill building for blast-furnace, built late 18th century, modified in mid 19th century.	Washington	Litchfield
Lyman Factory Rt. 147, (West St.) and Long Hill Rd. 3-story, brick factory building, mid 19th century, Commercial (Gun Factory).	Middlefield	Middlesex
Main Saw Mill (I[RHP]) Iron St. 11-story, frame, containing period mill machinery, built 1700.	Ledyard	New London
Mansfield Powder Mill. Merrow Station Built 1810-1830, vacant,	Mansfield	Tolland
Mason Mill Vic. Grosvenor Dale Textile mill, built 1826-1831, 3-story, brick and stuccoed .	Thompson	Windham
Mill Vineyard Rd. Complex of three buildings, built 1850, 11-story, frame.	Burlington	Hartford

SITE (IA, cont.)	TCUN	COUNTY
Mill Building Climax Rd. Textile factory, Utilitarian, built 1850, 2-story, brick and stone.	Avon	Hartford
Mill Building Laurel Hill Ave. 2A-story, frame mill, built mid-late 19th century.	Norwich	New London
Mill Building 310-320 Franklin St. 2i-story, brick mill building.	Norwich	New London
Mill/Factory Kennedy Dr. Mid-19th century, industrial site, 4-story, stone,	Putnam	Windham
11111 Housing Vic. Baltic Residence cluster: 2i-story, built circa 1860.	Sprague	New London
Mill Housing in Gilman Vic. Gilman 13-story, frame residence, plank wall construction, built in 1860's by Kent Mfg. Co.	Borah	New London
14111 Worker Housing Cottage St., East of Rt. 219 1i-story, frame residential structure, circa 1840.	New Hartford	Litchfield
<u>Old Newgate Prison and Comer Mine (NHL)</u> Newgate Rd. Property originally Chartered as a copper mine in 1707, worked as copper mine until 1750 ¹ s. The mine site was used as a prison after 1773 when the land was sold to the Colony of Connecticut to quarter Tory prisoners during the Revolution, After 1790, it became Connecticut's first state prison and continued as such until 1827. Stone buildings, now ruins, were erected between 1790 and 1802. A substantial amount of the original wall and stone foundation remain. Open to the public, operated by Connecticut Historical Commission.	East Granby	Hartford

<u>SITE</u> (IX, cont.)	TOWN	COUNTY
Cad Office Building Main St., Talcottville Office, formerly factory, Victorian, built 1881, 2-story, frame.	Vernon	Tolland
Old Stone mill Sill Lane (Laysville) 3-story, stone, woolen mill, built circa 1799 by Squire Oliver Lay.	Old Lyme	New London
Old Tomn Mill 8 mill St.. 2-story, frame mill building, present structure built in 1650, foundation of John Winthrop's mill; architecture, Colonial.	New London	New London
Palmer Factory 2-story, 19th century mill, built in 1886; architecture, Renaissance Revival industrial.	Bozrah	New London
Paper Mill Rt. 163 off Pequot Ave. 2-story, native ashlar stone mill building, built in 19th century, now abandoned.	Montville	New London
Paper Mill. Site South Chaplin Built 1835, ruins.	Chaplin	Windham
Ponemah Mill Main St., vic. Taftville 5-stories plus attic, gable roofed, brick, mill building, built 1871.	Norwich	New London
Pond Meadow Iron Furnace Between East pond Meadow Rd. & Toby Hill Rd. Site of iron furnace, built in 1700, overgrown swamp area.	Westbrook	Middlesex
	Pratt's Village Smithy Esse x	Middlesex

<u>SITE</u> (IA, cont.)	TOWN	COUNTY
"Quebec Village" Vic. of East Brooklyn Mial workers' housing, mid late 19th century, brick, multiple variations in style.	Brooklyn	Windham
4uinebaug Valley Cold Storage Assn., Inc. 241 Church St. Textile Mill, now cold storage locker, mid-19th century, industrial site, 4-story, stone.	Putnam	Windham
	Railroad Crossing Sign Chester	Middlesex
avine, The Vic. Eagleville Some buildings built by Sam Gurley, industrial site, circa 1800, vicinity included brickyard, gristmill, sawmill, ironworks, fulling mill.	Jansfield	Tolland
"Roaring Brook" (Cotton Hollow) Main St. & Roaring Brook 18th and 19th century, industrial site.	Glastonbury	Hartford
Rogers Brush Co. West Main St. Mid-19th century, mill building, li-story.	Chester	Middlesex
Roxbury Iron vine & Furnace	Roxbury	Litchfield
Royal Typewriter Buildings 150 New Park Ave. Industrial complex, factory buildings all appear to be Spanish or Italiauate style, tile sheathed, hipped roofs, partially used, 5-story, brick.	Hartford	Hartford
Saw & Grist Mill Nepaug River4rest side of Bakeraville, North of Dings Rd. 3-story, frame, saw and grist mill, built 1800.	New Hartford	Litchfield

SITE (IA, cant.)	TCWN	COUNTY
Thor Plastics Corp. Rt. 6A Romanesque style factory building, 3-story,,Icrick.	Newtown	Fairfield
Tunnel Rt. 25 Barrel vaulting arch, granite construction, four-feet diameter, water viaduct.	Brookfield	Fairfield
Union Depot (N1*fP) Rt. 44 2-story, frame structure having two long wings 90' each, 2-story large tower, built in 1872.	North Canaan	Litchfield
Warehouse * Southeast shore of Wethersfield Cove Built circa 1691, 1-etory,, frame, supposedly oldest standing in America.	Wethersfield	Hartford
Water Tower-Railroad East of dead-end of Old Whitfield St. on Penn-Central Railroad Unused, 19th century, brick.	Guilford	New Haven
Wauregan Mills Walnut St. (Wauregan) Cotton mill (now various industrial use, built 1853-59, 3i-story, stone.	Plainfield	Windham
West Cornwall Depot South of Rt. 128 2-story, frame railroad station, built in 1880; architecture, "Railroad Gothic".	Cornwall.	Litchfield
Whitney, Eli, Gun Factory Whitney Ave. Site of Armory founded by Eli Whitney in 1798, at which he introduced a manufacturing system known as the "American syetem",, involving special-ization of each function of production and the manufacturing of stan- dardised components. Although many of the Whitney buildings are de- stroyed, there is demonstrated archeological potential for recovering artifacts and exposing building foundations. Three original Whitney buildings remain on the site: a boarding house, a factory, barn and carpentry shop.	Hamden	New Haven

SITE (1A, cont.)	TOWN	COUNTY
Wilcox-Crittenden Factory South Main St. 24-story,, brick factory, built in 1850 , 1901, Victorian Industrial style.	Middletown	Middlesex
Wilcox Satyr Mill 538 Scotland Rd. 2,-stiori with addition, frame residence, former <i>saw</i> mill, built prior 1900; architecture, Colonial.	Norwich	New London
Windmill Vic. Huntington Windmill, built 1900, originally town water supply.	Shelton	Fairfield
Windsor Locks East side of canal, opp. Webb St. 19 century locks on Connecticut River abandoned.	Windsor	Hartford
Yantic Bridge Yantic Village Cast iron bridge, ^{20t} wide, 108' long, built 1908 by Peter Garmen and W. N. Flint Co.	Norwich	New London
Yantic Mill Yantic Village 4-story, flannel mill, built 1865o	Norwich	New London

SITE	TOR1	COUNTY
<u>Fort Griswold (NRHP)</u> London Fort Griswold State Park Constructed between 1775-1778 to defend Groton & NewLondon shore, Site of major revolutionary battle in September 1781. Fort severely damaged in battle, but remains have been stabilized and protected.	Groton	New
Fort Hill London Site of Old Fort of Uncas Marked site.	Montville	New
<u>Fort Nathan Hale (Fort Hale Park) (NRHP)</u> Black Rook, Woodward Ave. This site was fortified four times between 1649 and 1863. The earliest fortification was an earthworks erected to defend the New Haven colony. A second defense work, constructed in 1775, was successfully attacked by British force in 1779. The Federal Government constructed a brick and brownstone fort on the Bite during war of 1812. Additional earth- covered concrete buildings were constructed between 1863 and 1866. Three still remain. Site deeded to State in 1921. Ambaological in- vestigation in progress.	New Haven	New Haven
Fort Nonsense Corner Ocean & Willett] Green Revolutionary war defensive fort- site.	New London	New London
Fort Stamford Westover lid. Site of Revolutionary War fortification for defense of Stamford and Harbor.	Stamford	Fairfield
Fort Trumbull (NRHP) Fort Neck Stone fort of Civil War period, opposite Fort Griswold, site of small revolutionary war fortification which was captured in Arnold's raid of New London in 1781.	New London	New London
Putnam Memorial State Park (NREP) Black Rock Tnpk. & Park Rd.	Redding	Fairfield

Tinter quarters of Isreal. Putnam, 1778.1779. Many extant foundations.

SI (MIL, cont.)	TCWN	COUNTY
Rochambeau Camp Ground Talcott Mountain Revolutionary war, site of Encampment of French General Rochambeau.	West Hartford	Hartford
Stone church Cemetery Society Rd. Cemetery containing graves of French & Indian War Veterans.	East Lyme	New London
War Office (NWT) West Town St. 1.'...story, frame building, gambrel roofed with central chimney, originally store, built probably 1732, used as Jonathan Trumbull's store and office of the Revolutionary War council of Connecticut.	Lebanon	New London

SITE	TCWN	COUNTY
<u>Fort Griswold (NRHP)</u> Fort Griswold State Park Constructed between 1775-1778 to defend Groton & Newlondon shore, Site of major revolutionary battle in September 1781. Fort severely damaged in battle, tit remains have been stabilized and protected.	Groton	New London
Fort Rill Site of Old Fort of Uncas Marked site.	Montville	New London
<u>Fort Nathan Hale (Fort Hale Park) (URHP)</u> Black hock, Woodward Ave. This site was fortified four times between 1649 and 1863. The earliest fortification was an earthworks erected to defend the New Haven colony, A second defense work, constructed in 1775, was successfully attacked by British force in 1779. The Federal Government constructed a brick and brownstone fort on the site during war of 1812, Additional earth- covered concrete buildings were constructed between 1863 and 1866. Three still remain. Site deeded to State in 1921. Archaeological in- vestigation in progress.	New Haven	New Haven
Fort. Nonsense Corner Ocean & Willetts Green Revolutionary war defensive fort- site.	New London	New London
<u>Fort Stamford</u> Westover Rd. Site of Revolutionary War fortification for defense of Stamford and Harbor.	Stamford	Fairfield
<u>Fort Trumbull (NRHP)</u> Fort. Neck Stone fort of Civil Jar period, opposite Fort Griswold, site of small revolutionary war fortification which was captured in Arnold's raid of New London in 1781.	New London	New London
Putnam Memorial State Park (NR [P]) Black Rock Tnpk. & Park Rd. Winter quarters of Israel Putnam, 1778-1779. Many extant foundations.	Redding	Fairfield

SITE (MIL, cont.)	TOWN	COUNTY
Rochambeau Camp Ground Talcott Mountain Revolutionary war, site of Encampment of French General Rochambeau.	West Hartford	Hartford
Stone church Cemetery Society Rd. Cemetery containing graves of French & Indian War Veterane,	East Lyme	New London
War Office (NRHP) West Town St, 1:1'p.story, frame building, gambrel roofed with central chimney, originally store, built probably 1732, used as Jonathan Trumbull's store and office of the Revolutionary war council of Connecticut.	Lebanon	New London

TI0.1 SOCIAL AED ETHNIC HISTORY OF CONFECTICUT (S F E

SITE	Tga;	COUNTY
Academy Scantic Rd. Federal style, school building, built 1816, 2-story, brick.	East Windsor	Hartford
Academy Hall 785 Old Vain St. Academy, now museum, built 1803, 2-story, brick.	Rocky Hill	Hartford
AdamIs Tavern 122 West Town St. (Bean Hill) 2-story, frame residence, originally silver shop, built in the early 1700 ¹ s; architecture, Colonial, gambrel roofed.	Norwich	New London
Bacon Academy Main St. 3-story, brick school building, built 1803; architecture, Georgian with Victorian alterations.	Colchester	New London
Ballouville School or Academy Vic. of Baliouville Italianate style school building, built 1860-70, 2-story plus attic, frame.	Killingly	Windham
Barnum institute of Science & History (NRHP) 805 Main St. Museum, built 1890, 3 ² -i-story, brick and sandstone construction.	Bridgeport	Fairfield
Beaumont, Dr. House Rt. 2q9,, between Burnham Rd. & Vi liage Hill Rd. 2-story with le-story, rear ell and attached barn, built late 18th century, residence, now vacant. Birthplace of famous 19th century fledical Doctor.	Lebanon	New London
Branford Academy Residence originally, built 1820, 2-story, frame, present use headquarters for various civic offices.	Branford	New Haven
Bridge Old King St. Built 1700 ¹ s stone.	Enfield	Hartford

Site (s&E)	Town;	COMM'
<u>County Jail *</u> Jct. Rt. 63 & 25 3-story, brick jail, built in 1812, Adam-Federal style, present use as office.	Litchfield	Litchfield
Covered Bridge (Old Comstock) Rt. 16, vic. Border Co. & Easthampton Not in use.	Colchester	New London
Crandall, Prudence, House (NRHP) Center Southwest corner jet. Rts. 14 & 169 Late Federal style residence, plain. 1815, 2-story plus attic, frame.	Canterbury	Windham
Custom House (NRHP) 150 Bank St. 3-story, granite custom house, built 1833; Architect: Robert IV i architecture, late Federal.	New London	New London
Customs House 16 Main St. (Village) 1-story, stone residence, originally Customs House; architecture, Greek Revival.	Stonington	New London
Deshon-, Allyn House (NRHP) 613 Williams St. 3-story, central-hall plan, stone residence, built 1829. Asher Benjamin; probable Architect. Architecture, late Federal Transitional to early Greek Revival.	New London	New London
<u>District School</u> Typical design of late 19th century, New England small schools, built 1875, 1-story frame construction, vacant at present.	Canterbury	Windham
District #2 School Edmonds Rd. & Rt. 39 1-story, Victorian Gothic school building, built in 1854, now residence.	Sherman	Fairfield
East District School (NRHP) 365 Washington St, 1-story, gambrel roofed, brick school, built 1789; architecture, Colonial.	Norwich	New London

sITE (8kE)

TOA COUNTY

Fairfield Historic District (NRHP)

Fairfield

Fairfield

Old Post Rd. from jct. Post Rd. to Turner Rd..

Site of the **original settlement of Fairfield**, includes all **buildings** bordering Old Post Rd: **35 acre district, expressing variety of 18th century commercial and domestic architectural traditions. Key buildings include!**

- 1. Town Hall, on Town Green, focal point of district. Extant town hall built in 1794; five bay main facade with central entrance portal, surmounted by hipped roof with cupola, In 1870s, re-modeled in second empire style, and in 1936 restored to 1794 appearance,**
- 2. Rising Sun Tavern, #1 Town Hall Green, built 1780 by Samuel Penfield; gambrel roofed building with five bay main facade, additions include flanking aide wings, rear ell, perch, chimneys and dormer windows.**
- 3. Silliman House, 543 Old Post Road, built 1791 by Major William Silliman; double chimney, central hallway plan and an elaborate porch with a flared curved roof supported by slender columns. There are additions to the side and rear elevations.**
- 4. Fairfield Aoadaw, Federal style school building, located at southeast side of City Hall,**
- 5. 249 Beach Road, central chimney plan with later additions, survived British raid on Fairfield, 1779,**
- 6. 303 Beach Road, central Chimney colonial house, originally a Saltbox, survived 1799 British raid,**
- 7. 349 Beach Road, one of the few examples of an intact Saltbox in Fairfield, built prior to 1750.**
- 8. Burr Mansion, 739 Old Post Road, built 1740, double chimney Colonial house with wide central hall, adapted to Greek Revival style in 1840, roof raised and 2-story portico appended to main facade,**
- 9. Andrew Rowland House, 952 Old Post Road, built about 1750, excellent example of vernacular cottage of the period, spared in burning of Fairfield in 1779.**

SITE (S&E)	TOWNSHIP	COUNTY
First Academy On The Green 19 Church St. Colonial, residence, built 1794, 2-story _s frame, very much altered.	Guilford	New Haven
Franklin iIsstane Ferry Rd. Xilestone	Old Lyme	New London
Gilman School Gilman Rd. 1-story, frame _s now storage building, built in early 1800 ⁰ s.	Bozrah	New London
Great Trail or Old Connecticut Path One of first roads to be built in Woodstock.	Woodstock	Windham
Hazardville Institute Main &Maple Sts., Hazardville School, Italianate style _s built 1869, 2-story, brick.	Enfield	Hartford
Hazardville Public School main er School Ste., Hazardville School, Neo-cIassic Victorian style, built /880, 2- story, brick.	Enfield	Hartford
Huguenot House 126 Burnside Ave. Residence, main house block _s 18th century, 2-story, frame _s presently being restored as historical house museum.	East Hartford	Hartford
Hunt Dr. Chester Office (NRHP) Windham Center Rd. Museum of Windham Free Library, former physician's office, Chester Abbe, builder, 2-story, frame gambrel roof, built 1800..1810.	Windham	Windtham
Jail Rt. 6, Main St., West Jail, built 1820, 2i-story, brick.	Brooklyn	Windham

<u>SITE (s&E)</u>	<u>TOWN</u>	COUICY
Lathrop, Dr. Daniel, School (NRHP) 69 East Town St. 1i-story, gambrel roofed, brick school, built 1782; architecture, Colonial.	Norwich	New London
Lee Academy Meeting House Lane Originally school, closed, owned by Madia n Historical Society, built 1821, 2i..story, frame.	Madison	New Haven
<u>LiAphouse</u> Lighthouse Point 2i-story, stone lighthouse and keeper's cottage, built 1868; architecture, Greek Revival.	Groton	New London
Little Boston Schoolhouse Rt. 156 & Giant's Neck Rd. 1-story,, frame schoolhouse, built 1734.	East Lyme	New London
Little Red Schoolhouse Cotter St. Victorian Gothic school building, now museum, built 1865, 1i-story, frame.	New Canaan	Fairfield
Marsh House, Othniel C. (NHL) 360 Prospect St. Othniel C. Marsh was first professor of paleontology. His classification of dinosaur bones from Wowing was his major contribution. His 3-story, brownstone house is now Marsh Hall of Yale University Forestry School.	New Haven	New Haven
Mather, Stephen Tyng, House (NHL) Stephen Mather Rd. Mather was first Director of National Park Service, organized present Nathional Park System. Residence built 1778, extensive modifications.	Darien	Fairfield
Milestone Johnnycake Hill Rd. Milestone.	Old Lyme	New London

SITE CAE)	TCWN	COUNTY
Mile Stone Early 19th century, sandstone,	Rocky Hill	Hartford
Millstone Point Quarry Vic, Eilletane Point Quarry,	Waterford	New London
Nathan Hale School House Mill St, 2-story,, frame school; architecture, Colonial.	New London	New London
New Hartford Business District Center, Jot. Rt. 4J & Church & Bridge Sts. Various commercial buildings, 19th century dates, various commercial, architectural styles.	New Hartford	Litchfield
New London Lighthouse 810 Pequot Ave. 8-story, brick lighthouse, present structure built 1800-1801,	New London	New London
Northwest Center School District Schoolhouse 85 Fair St. Greek itvival, schoolhouse, nary residence, built 1848, 1A-story, frame,	Guilford	New Haven
<u>Old Farm School House (NRHP)</u> Rt. 178 Georgian style, school building, built 1795, 2-story, brick, first district school_ building, Presently being restored by town.	Bloomfield	Hartford
<u>lacr4",gat Prison q"25L2aP22E¹⁰⁻¹¹2---</u> (WL) Newgate Rd. Property originally chartered as a copper mine in 1707, worked as copper mine until 1750 ¹ s. The mine site was used as a prison after 1773 when the land was sold to the Colony of Connecticut to quarter Tory prisoners during the Revolution. After 1790, it became Connecticut's first state prison and continued as such until 1827. Stone buildings, now ruins, were erected between 1790 and ig02. A substantial amount of the original wall and stone foundation remain. Open to the public, operated by Connecticut Historical Commission,	East Granby	Hartford

SITE (S&E)	Town	COUNTY
<u>Old State House (NHL)</u> Main St. at Central Row Design of Charles Bulfinch, built 1796. The Connecticut State House is Bulfinch's first major public building commission. Site of the Hartford Convention in 1814 which voiced New England opposition to War of 1812 and contributed to the demise of Federalist party. Served as Hartford City Hall, 1879 to 1915, restored 1918.	Hartford	Hartford
Public Library of New London (NRHP) 63 Huntington St. 2-story, stone library, built 1889 by Shepley, Rutan & Coolidge; architecture, Richardsonian Romanesque, directly influenced by H. H. Richardson.	New London	New London
Pulpit Rock Woodstock k		Windham
Railroad Station (NRHP) Foot of State St. 2i-story, brick railroad station, built 1883-1887 by H. H. Richardson; architecture, Richardsonian-Romanesque.	New London	New London
Red School House West side of Rt. 10, North of River Rd. Victorian, late Greek Revival, schoolhouse, converted to residence, built 1870, 1 1/2-story, frame.	Hamden	New Haven
Reeve, Tapping, Law School (NFL.) West side of South St., near Green 1i-story, frame residence, built in 1784, previously moved and restored at present location in 1920, Colonial style. First American Law School.	Litchfield	Litchfield
Salem Grange #166 Salem Center 1-story plus attic, frame, Grange Hall, built 1880.	Salem	New London
School Main St, Built 1820, 14-story,, brick.	East Windsor	Hartford

SITE (51PE)	TOWN	COUNTY
School Church & North Main Sts. School, eclectic style, 1880 ¹ s, 2-story, brick.	Enfield	Hartford
Cypulski Rd. Plain Shaker style, built 1820-1830, 3-story, brick.	Shaker House #1 Enfield	Hartford
	Shaker House	Hartford
Shakers Mill Bridges Rd. & Cottage Rd. Federal, industrial, built 1761, 1-story, frame.	Enfield	Hartford
<u>Sterling Opera House (NR-CF)</u> Northwest corner 4th & Elizabeth Sts. Built as a civic center, Sterling Opera House was used as a theater until 1965, thereafter as Derby City Hall until 1965. Theater seats 1,250 persons and has a 60 x 30 foot stage. Period interior details include wrought iron decorative work and iron seating fixtures. Renaissance Revival style, constructed in 1889. The scale and mass of the building dominates the city square; restoration or adaptive Uses are being considered,	Derby	New Haven
Theological Institute (Ellsworth Elementary School) 1737 Main St. Greek Revival, educational building, built 1834, 2-story, brick.	South Windsor	Hartford
<u>Tolland State Jail</u> Victorian Jail complex, built 1856, 2-story, stone construction.	Tolland	Tolland
Town Hall, Old (Third Meeting House) Enfield St. meeting house, plain style, built 1775, 2-story, frame, relocated and Greek Revivalized 1848.	Enfield	Hartford

SITE (sew)	TOWN	COUNTY
Trinity College Complex Victorian-Gothic architecture, built 1875-1878 by William Burges & Francis Kimball, primarily stone construction.	Hartford	Hartford
<u>Voluntown Pound</u> Vic. of Oneco Dog-pound, built 1722, stone vernacular.	Sterling	Windham
<u>Wadsworth Atheneum (NRHF)</u> 25 Atheneum Sq., North Museum, Gothic Revival, built 1842, Ithiel Town: Architect, 2-story, stone, with various additions.	Hartford	Hartford
Watering Trough Rt. 135 Built 1903.	Griswold	New London
Weed, Benjamin, House 80 Nearwater Lane 2i-story, frame residence, built in 1749.	Darien	Fairfield
West District School Coppermine Rd. & Oak Hill Rd. Built circa 1790, 1-etory,, frame.	Farmington	Hartford
<u>Westport Sanitarium</u> Formerly residence, now sanitarium, Second Empire style, built about 1879, 2-story, frame.	Westport	Fairfield
Wethersfield Academy * 150 Main St. Originally school, now museum, Federal style, built 1801-1804, 2-story, brick.	Wethersfield	Hartford
Whale Oil Row (N1HP) 105-111-115 & 119 Huntington St. Four houses, 2-story, frame residences, built 1835-1845; architecture, Greek Revival, Temple style. Reflect prosperity of New London in early 19th century.	New London	New London

SITE (s&E)	TOWN	COUNT'
Whipping Post 138 Bitgood Rd.	Griswold	New London
Vic. Quaker Farms	Oxford	New Haven
Woodstock Academy Woodstock Hill, at Center of Village Four school buildings, earliest extant built 1873, 2-story, frame.	Woodstock	Windham

THEEUREAND21VEURALCONSEVATIONA

SITE	TCWN	COUNTY
Ashford Oak Tree Ashford - Willington line	Ashford	Windham
Avon Old Farms Scoville Rd. & Avon Old Farm Rd. School and several related buildings, built 1920, 2-story, sandstone and brick.	Avon	Hartford
Cleaveland, Josiah & Abigail, Homestead Residence and farmstead, typical late 18th century, agricultural enviranme4, main house, 2-story plus attic, frame.	Canterbury	Windham
azielfastjtur•imentStation NO New Haven 123 Huntington St. Founded 1874, the first agricultural experimentation station in America. Established by W.O. Atwater, the first director. The station consistently contributed to American agricultural development. It assumed responsibility for administering Americals first food law. Here a study by T.B. Osborn led to the significance of amino acid in the diet. The oldest structure in the complex is Osborn Library, a 1-story, brick building with cross gable.		New Haven
Cream Hill Agricultural School Cream Hill Ridge Built between 1790 and 1820, Agricultural School; architecture, Federal and Greek Revival.	Cornwall	Litchfield
Greenfield Hill Historic District (NREP) Village Green, vicinity of Meeting House Lane, Hillside Rd, Old Academy Rd., Bronson Rd. Rural community, agricultural environment of 18th century origin. 38 principal structures in district: 13 pre-1800, with majority pre-Revolution, 6 built 1800-1850, 9 built 1850-1900. Major components of the historical environment include: <ol style="list-style-type: none"> 1. Timothy Dwight Park, Hillside Road: site of T. Dwight's Academy. 2. Old Cemetery: Bronson Road: contains plots from earliest settlement through Civil War. Originally burying ground. 3. Zalmon Bradley House, 105 Meeting House Lane: originally Saltbox, modification 19th century to present Georgian appearance. Has historical associations with Abraham Baldwin, key figure in drafting of the Constitution. 4. Congregational Church: built 1855, Plain Meeting House style, rtiminiscent of earlier tradition. 	Fairfield	Fairfield

SITE (AG, cont.)	TOM	COUNTY
5. Gereham Hubbell House, 1081 Hillside: Colonial Saltbox, original site of Dwight Academy.		
6. Custom House, now residence, 3244 Bronson Road: built before 1735.		
7. Seth Pomeroy House, 3171 Bronson Road: gambrel-roofed, central chimney house built about 1757.		
8. Greenfield Hill Country Club Building, 2829 Bronson Road, site of agricultural fairs, typifying agrarian character of district.		
Greystone Farm Old Springfield Rd. near Somers line Colonial barn built 1806, 1-story, stone.	Stafford	Tolland
Johnson Oak Vicinity of East Bridgepott Oak tree, girth 21 feet.	Bridgeport	Fairfield
Oak London White <i>bait</i> tree, 400 years 6.14, 26' eircumferen9e, reputed 3rd largest. in Conn.	Ledyard	New
Locust Hill Farm Cemetery Rd. Federal style, residence, built 1800, 2-story, brick.	East Windsor	Hartford
Norwichtown Green London East Town, Elm, Town St. Triangular, plotted open space.	Norwich	Now
Oak Tree Brooklyn Village, Rt. 169 West	Brooklyn	Windham

Oak tree, 6-foot diameter, spread 80-feet.

SITE (AG, cont.)

1 x.1614

Salem Green
Center
Town Green

Salem

New London

Silo
Northeast corner Hayden Rd. & Station Rd.

Windsor

Hartford

Built 1770, brick. Note: near silo is very well proportioned brick house that is an outbuilding of the Hayden house, may have been carriage house.

Silo
Ht. 25

New Milford

Litchfield

Stone silo, mid-19th century.

d

Sunnybrook Farm Ht. 167

Romanesque style residence, built 1830-40, 2-story, frame.

Tyrone Farm
Pomfret

Pomfret

Windham

Country Federal style residence (now residence and farm), 2i-story, frame, clapboard sided.

Washington Oak
Newtown Rd. & Gaylord Hd.

New Milford

Litchfield

Oak tree, five-to-six foot diameter.

Weed, Benjamin, House
80 Nearwater Lane

Darien

Fairfield

2i-story, frame residence, built in 1749.

Wormwood Hill Village
Wormwood Hill Village

Mansfield

Tolland

Complete ensemble of 18th and 19th century farmhouses and outbuildings grouped about in green, Colonial and Greek Revival, 1750 to late 19th century.

TLEX: RELIGIOUS HISTORY AND ARCHITECTURE (Rel)

SITE	Town	COUNTY
Abolition Church Park St., East side of Green Greek Revival style, Christian Scientist Church, built 1844, 2i-story, frame,	Guilford	New Haven
Assembly of God Church Church, built circa 1835; architecture, Greek Revival.	Salem	New London
Bakerville Church Rt. 25 2i-etory, frame residence, built in 1850 ⁷ s; architecture, Transitional- Greek Revival.	New Hartford	Litchfield
Baptist Church Rt. 43 1-story, frame church with rear ell, built in 1840, Greek Revival style.	Cornwall	Litchfield
Baptist Meeting House Southwest corner Town Green Built 1828, 2-story, frame.	Willington	Tolland
Beth Jacot Synagogue Downtown Norwich 1-story, stone, synagogue, built 1846; architecture, Romanesque.	Norwich	New London
Bozrah Baptist Church Town Green Frame church, built in 1860 by Asa Fitch, Jr.	Bozrah	New London
Bozrah Congregational Church 2-story, frame church, built 1843; architecture, Greek Revival.	Bozrah	New London
Calvary Episcopal Church Church St. 1-story, stone church, built 1847 by Richard Upjohn; architecture, Gothic Revival.	Stonington	New London

SITE (Ra, cont.)	TOWN	COUNTY
Center Church (NHL) (Part of New Haven Green Historic District) 311 Temple St. Center Church (1812-1814) is an outstanding example of Federal ecclesiastical architecture. Although Ashen Benjamin drew the initial plan, the design was completed by Ithiel Town. The church retains perfect design integrity.	New Haven	New Haven
Christ Church 304 Main St. Church, built 1789, 2i-etory, frame.	East Haven	New Haven
Christ Church Parker St. Church, Gothic Revival style, built 1832, stone.	Guilford	New Haven
Christ Church Cathedral Main & Church Sts. Church, Gothic style, built 1827-29, Ithiel Town; Architect.	Hartford	Hartford
Church of the Good Shepard & Capwell Colt Memorial Hall 155 Wyllys St. Built 1868 and 1893, Romanesque style, stone, church building, Edward Tuckerman Roth; Architect.	Hartford	Hartford
Colchester Federated Church Hain St. 1-story, frame church, built 1835-40; architecture, Greek Revival.	Colchester	New London
Congregational Church (NRHP) Rt. 44 Northwest corner Rte. 10 & 44 Bulfinch influenced, built 1817-1819, frame, Federal style.	Avon	Hartford
Congregational Church Rt. 4 Greek Revival style, built 1800, 2-etory, frame.	Burlington	Hartford

SITE (Rel., cont.)	TOWN	COMITY
Congregational. Church Hartland center, jets. 179 & 20 Transitional Greek Revival, built 1801, Dan Budhnell: Architect, frame.	Hartland	Hartford
Congregational Church West Main St. Gothic Revival style, built 1840, 2i...story, frame.	Plainville	Hartford
Congregational Church Northwest corner Rts. 10 & 167 Church, Greek Revival style, built circa 1830, Damon Hayden, Springfield, Mass.; Architect - Xaaac Damn, Springfield, Mass., builder.	Simsbury	Hartford
Congregational. Church Southington Green Federal <i>style</i> , church and meeting house, built 1828, 2-story, frame.	Southington	Hartford
Congregational Church, (First Church of Christ) ⁴ Main & Marsh Sts. Church, built 1761, trick tower, plain style meeting house.	Wethersfield	Hartford
Congregational Church Rt. 7, Rt. 63 3-story, frame church, built in 1802, Federal style.	Canaan	Litchfield
Congregational Church Rt. 183 jct. West Smith Hill Rd. Frame church, built in 1840, Greek Revival style.	Colebrook	Litchfield
Congregational Church Bolton Hill Rd. 1-story, frame church, built 1220 (1830-1840), Greek Revival style.	Cornwall	Litchfield
Congregational Church Town Green 1-story., frame church, built 1806, original burned and rebuilt in 19503 architecture, Georgian-Adamesque style.	Harwinton	Litchfield

SITE (ReL, cont.)	TOW	COUNTY
Congregational Church * Northeast corner of Tow Green 1-story, frame church, built in 1829, copied from David Hoadley's church in Cheshire, Conn.	Litchfield	Litchfield
Congregational Church 3-story, frame meeting house, built in 1810; architecture, Federal.	North Canaan	Litchfield
Congregational Church Church St., West of Rt. 44 2-story, brick church, built in 1828. Pulpit moved from front to rear, much altered in 1950; architecture, Federal Transitional.	New Hartford	Litchfield
Congregational Church 2-story, frame church, It in 1838; architecture, Greek Revival.	Plymouth	Litchfield
Congregational Church 1-story, frame meeting house, built circa 1840; architecture, Greek Revival.	Roxbury	Litchfield
Congregational Church 2-story, brick church, built in 1824, Federal style, Johathan Hoadley, Architects	Sharon	Litchfield
Congregational Church Washington Green 2-story, frame church, built in 1800.	Washington	Litchfield
Congregational Church Cutler Knoll 2-story, frame church, built circa 1839; architecture, Greek Revival style.	Watertown	Litchfield
Congregational Church Town St. 2-story, frame, meeting house, built in 1794 by Tarvis Pillmore, early Federal style.	Ethel Haddam	Middlesex

SITE (Rea, cont.)	TOWN	<u>COUNTY</u>
Congregational Church 2i-story, frame meeting house, built 1817, Federal style, Ithiel Town; probable Architect.	Killingworth	Middlesex
Congregational Church Branford Green Church, built 1843, remodeled 1868, 2i-story, brick.	Branford	New Haven
Congregational Church Church Drive, East Church, Federal style, built 1826, 1-story, frame, Architect: David Hoadley.	Cheshire	New Haven
	Congregational Church Guilford	New Haven
Congregational Church Rt. 188, Via. of Green Church, built 1935, 2i-atory, frame, reconstruction of 1839 building.	Middlebury	New Haven
Congregational Church Northford Green Gothic Revival style, church, built 1846, 2-story, stone.	North Branford	New Haven
Congregational Church Jct. of West Town Rd. & Rt. 207 2-story, brick church, built 1804; architecture, Colonial-Federal style, ell added, Architect: John Trumbull.	Lebanon	New London
Congregational Church Main St. 2-story, frame church, built 1848; architecture, Greek Revival.	North StoninAtOn	New London
Congregational Church Maple St. Rural Victorian frame church, built 1890, 1-story, clapboard aided, frame.	Somers	Tolland
Congregational Church Thompson Village Mid-19th century, frame construction.	Thompson	Windham

SITE (Rel., cant.)	TOWN	COUNTY
Congregational Church Meeting House 1381 Bitgood 2 ¹ -story, frame church, built 1836.	Griswold	New London
Congregational Church of Green Farms Southeast corner Morningside Lane & Hillandale 19th century church, 1-story, frame.	Westport	Fairfield
Congregational Church of Union Union Center Greek Revival church, built 1834, frame, clapboard Sided.	union	Tolland
Congregational Church Parish House 366 Ksin St. 1-story, frame meeting house, built in 1875.	Old Saybrook	niddlesex
Congregational church Parsonage 122 Broad St., Vicinity of Green Mansard roofed, Second Empire, Parsonage) built 1874, 3-story, frame,	Guilford	New Haven
Congregational Parish House Northford Old Post Rd. Greek Revival, residence, built 1840-50, 2;1-story, frame.	North Branford	New Haven
Congregational Parsonage Windham Green Italianate style, 1850-60, 2-story structure with 2-story corner tower, frame.	Windham	Windham
Church Southwest corner best Starrs Plain Rd. Small frame church bidming, circa 1860, with adjacent cemetery.	Danbury	Fairfield
Church Scantic Ed. Colonial and Greek Revival, built 1754, Greek Revivalized 1820, 2-story, frame.	East Windsor	Hartford

SITE (Rea., cont.)	TCUN	MINTY
Ellington Congregational Church 7:ain St., Rt. 286 Georgian style church, built 1815, frame.	Ellington	Tolland
Emmanuel Church 2-story, frame church, built 1800; architecture, Georgian.	Killingworth	Eiddlesex
Episcopal Church Rt. 63, at <i>Federal</i> style, church, built 1809, 21--story, frame, Architect: David Hoadley.	Bethany	New Haven
Episcopal Church Main St. Church, Victorian, built 1870, 1-story,, brick.	Enfield	Hartford
Episcopal Rectory 338 Vain St. 2h-story, frame rectory, built circa 1873, Victorian Gothic.	Old Saybrook	/addlesx
First Baptist Church ex Prospect St. Frame church, built in 1845; architecture, Egyptian Revival.	Essex	Middles
First Baptist Church of Mansfield mansfield,, vic. Spring Hill Carpenter Gothic church, built 1876-1877, 1-story, frame.	Nansfield	Tolland
First Church of Christ 388 Main St. 1-story, frame, clapboard sided church, built in 1839; architecture, Greek Revival.	Old Saybrook	haddlesex
First Church of Christ East side Mountain St., West, vic. Willimantic Victorian, 2-story, frme.	Windham	Windham

SIM (Rel, cont.)	TCWN	COUNTY
First Church of Christ and Ancient Burying Ground 60 Gold St.	Hartford	Hartford
D'cigned 1807 by Daniel T,Adsworth, pitterned after St. Kartinls-in-the-fields in London. Church and burying ground occupy much of a city block. Extant Federal style, brick, structure is fourth meeting house of the original society of the founders of Hartford who established the city in 1633. rain elevation has three entrances, each arched with fanlights. Portico extends full 2-stories, modified Ionic columns support a triangulr pediment replete with modillions. Tower is most ornate feature to exterior. Burying ground as Hartford's only cemetery until 1A03 and contains the graves of numerous city founders.		
First Church of Christ Congregational 1-,ain St. - on Green opp. Town Hall Greek Revival st-le meeting house.	Clinton	Niddlesex
First Church of Christ (Congregational) 209 State St. 1-story,, granite church, built 1851 by Leopold Lidlity; architecture, Gothic Revival.	New London	New London
first Congregational Church Richardsonian Romanesque church, built 1888, H. H. Richardson; Architect, 1-story, stone .	Norwalk	Fairfield
First Congregational Church Reddin g		Fairfield
First Congregational Church Bloomfield Green Greek Revival, built 1858, -story, frame.	Bloomfield	Hartford
First Congregational Murch Church ltd. Greek RevivU,, built 1831 by Isaac Damon, 2-story, stone.	East Granby	Hartford
First Congregational Chill& Main St. & Connecticu Blvd. Greek Revival style, built about 1835, frame.	East HLrtford	Hartford

SITE (ReL, cont.)	TOWN	COUNTY
First Congregational Church Rt. 10, jet. Pain St., Church St. Georgian style, built 1771, Judah Woodruff: Architect, 2i-story, frame.	Farmington	Hartford
First Congregational Church * West side Main St. corner Judson Ave. 2-story, frame church, built in 181k, designer probably Harman Stoddard (Style of Boadley); architecture, Federal.	Woodbury	Litchfield
First Congregational Church Madison vie. center Greek Revival, church, built 1838, 2-story, frame.	Madison	New Haven
First Congregational Church 81 East Town St. 2i-story, frame church, built 1801; architecture, Georgian.	Norwich	new London
First Congregational Church Built 1815-16, stone.	Plainfield	Windham
Fourth Church Enfield & South as. Church, Greek Revival, built 1849 by Orin Thompson, 2-story, frame.	Enfield	Hartford
Georgetown Bible Church Vic. Georgetown Church (Congregational), Late Victorian Gothic Revival style, built 1910, 1-story, stone.	Redding	Fairfield
Grace Episcopal Church North side Dixwell Ave., West of Whitney Ave. Federal style, church, built 1819, Spire added and other alterations 1847, 2-story, frame David Hoadley, probable builder.	Hamden	New Haven
Grace Episcopal Church 338 Main St. 1-story, stone church, built in 18721 architecture, Rural Gothic Revival.	Old Saybrook	Middlesex

SITE (Rel, cont.)	TOWN	COUNTY
Hampton Congregational Church Main St., West side Pew England meeting house, built 1754, "Greek Revivalized" in 1848, 2-story, frame, Thomas Stedman; Architect and builder.	Hampton	Windham
Immaculate Conception Church Jct. Central Ave. & Church St. 2-story, frame church, built circa 1860; architecture, Gothic Revival.	New Hartford	Litchfield
Lirianuel Congregational Church 350-360-Farmington Ave., corner Northeast Woodland St. Church, (Chapel to rear built 1929), Georgian Revival style, built 1899, Ernest Flag; Architect, brick.	Hartford	Hartford
Lebanon Baptist Church Rt. 87 jct. A. 87 & West :4d. 1-story, frame church, built 1841; architecture, Greek Revival.	Lebanon	New London
Ledyard Baptist Church Built 1843, residence, converted to church use.	Ledyard	NEW London
Little Aed Chapel Franklin Ave. & south King St. Church, circa 1820 by Eliud Comes.	Danbury	Fairfield
Meeting House East Town St. 1-story, brick meeting house, built 1673, recently First Congregational Church.	Norwich	New London
Methodist Church Main St., Nazardville Victorian church, built 1880 ¹ s, brick.	Enfield	Hartford
Methodist Church 65 Whitfield Greek Revival style, present commercial use, built 1839, 2-story plus attic, frame.	Guilford	New Haven

<u>SITE</u> (Rel, cont.)	TOWN	COUNTY
Methodist Church (Tolland Grange) Formerly church, now grange hall, built 1794, 1-story, frame.	Tolland	Tolland
Milford Congregational Church West Main St. & West River St. Church, Adameeque style, built 1823, 2-story, frame, built by David Headley.	Milford	New Haven
Milton Congregational Church Village of Milton, North side of Milton Rd. 1-story,, frame church, built in 1835, Greek Revival style.	Litchfield	Litchfield
Mohegan Chapel and Museum Rt. 32 Church, built 1831, log construction.	Montville	New London
Mohegan Parsonage Golden Rd. & Ott. I	Montville	New London
Mt. Carmel Congregational Church Southwest corner Sherman Ave. & Rt. 10 Greek Revival, church, (tower original, with Ionic columns), built 1835, 2-story, framed	Hamden	New Haven
Northfield Congregational Church Northfield Town Green 1-story, frame church, built 1830 ¹ 's, late Georgian or modified Adwnesque style.	Litchfield	Litchfield
North Congregational Church * East side Main St. Jot. Rte. 6 & 47 2--story, frame church, built in 1814; architecture, Federal.	Woodbury	Litchfield
North Guilford Congregational Church Meeting House Hill (Ledge <u>Hil</u> / Rd.) Federal style, design based on plan of Asher Benjamin, built 1813, 2i-story, frame, builder, Ca pt. Abraham 'Goan.	Guiltord	New Haven

SITE	TOWN	COUNTY
cant.)		
North Madison Congregational Church Vic. of North Madison Greek Revival, Church, built 1837, 2-story, frame.	Madison	New Haven
Old Lyme Congregational Church * Town Green 2-story, frame church, built 1810, Architect.: Samuel Belcher.	Old Lyme	New London
Old Mystic Baptist Church Mystic Center, off Main St. 1-story, frame church, built 1844, early Victorian style.	Groton	New London
Old Stone Church Main St. Georgian style, church, built 1774 by George Laneraft, stone.	East Haven	New Haven
Orange Congregational Church Federal style. built 1800, 2-story, frame, David Hoadley; Architect.	Orange	Haven
Parsonage 54 Milwaukie Ave. Colonial style residence, built 1734, 2-story, frame.	Bethel	Fairfield
Parsonage Southwest corner of Main & Park Sts. 2-1-story, frame residence, Federal style.	New Canaan	Fairfield
Pine Orchard Chapel Pine Orchard Victorian-Gothic style, built 1870, 1-story, frame.	Dranford	New Haven
Preston Baptist Church Ft. 164 & Old Shetucket Tpk. 2-story, frame church, built 1812 architecture, Greek Revival.	Preston	New London
Quaker Farms Church Church, Adamesque-Gothic style, built 1812, 1-story, frame, Governor Boulton, builder.	Oxford	New Haven

SITE (Rel., cont.)	TOWN	COUNTY
Road Church Pequot Trail 2-story, frame church, originally meeting house, built 1829.	Stonington	New London
Rocky Hill Congregational Church Federal style, meeting house, built 1808, 2-story, frame.	Rocky Hill	Hartford
St. Andrew's Church 1-story, stone church, built in 1826, Gothic Revival style.	Kent Litchfield	
St. Andrew's Church Rt, 25 Warbledale center) 1-story, brick Church building, built in 1822.	Washington	Litchfield
St. James Episcopal Church London, 125 Huntington St. 1-story, brownstone Church, built 1850 by Richard Upjohn; architecture, Gothic Revival,	New London	New
St. John's Catholic Church Fit chvilln 1-story, frame church, built in 1893, unique to eastern part of state; architecture, Richardsonian-Romanesque.	Bonrah	New London
St. John's Episcopal Church Main & Rector St. Victorian Gothic style, built 1860-1870, stone.	East Hartford	Hartford
St. John's Episcopal Church Main St. Stone church, built in 1880, Richardsonian-Romanesque style.	Essex	Middlesex
St. John's Episcopal Church Ledge Hill Rd., Ledge Hill Federal style, church, built 1812, 1-story, frame, with	Guilford	New Haven

tower, (tower modified 1900 from round to square plan,)

S I T E

(?el, cont.)	TOWN	COUNTY
St. Joseph Hellenic Temple 208 Hempstead St. 2-story, frame residence, built circa 1812.	New London	New London
St. Mathew's Church 2-story _s frame church, built in 1791; architecture, Colonial.	Plymouth	Litchfield
St. Michael's Church Church St. Episcopal Church, High Victorian Gothic style, built 1875, 1-story _s brick.	Naugatuck	New Haven
St. Paul's Church Vic. Huntington Green Georgian-, Adamesque church, built about 1800-1812, 1-story, frame.	Shelton	Fairfield
St. Peter's Episcopal Church Monroe Green Georgian style church, David Hoadley, probable builder, 1-story, frame.	Monroe	Fairfield
St. Peter's Episcopal Church West side, 2 miles South of Green Gothic style church building, showing influence of early English Renaissance, built 1825, brick.	Hebron	Tolland
St. Peter's Lutheran Church (original Foreign Mission School) Bolton Hill 1-story, frame church, built in 1855; architecture, Gothic Revival.	Cornwall	Litchfield
Second Congregational Church 2-story, frame, church, built in 1870-80; architecture, Victorian Gothic.	East Haddam,	Middlesex
Second Congregational Church U. S. 1 Kaple Ave. Victorian Gothic church, built 1856 by Leopold Eidlitz.	Greenwich	Fairfield
South Congregational Church 21 Pleasant St. 2-story with attic, frame church, Joseph Rockwell, builder, built in	'Middletown	Middlesex

19th century, about 1810.

STU (Rel, cont.)	TOWN	COUNTY
Third Baptist Church Village 2a-story, frame church, built 1833; architecture, Greek Revival.	North Stonington	New London
Third Congregational Church Main St. Greek Revival church,, built 1842, clapboard sided, frame.	Somers	Tolland
Trinity Church Branford Green Victorian-Gothic, church, built 1851, 1-story, frame.	Branford	New Haven
Trinity Episcopal. Church Rt. 25 Victorian Gothic style church, built 1850, 1-story, stone.	Newtown	Fairfield
Trinity Episcopal Church Southeast corner, near Green on Broad St. in center Church, Victorian, built 1868-1869, George Keller; Architect, his first large commission, 2-story, stone.	Windsor	Hartford
Trinity Episcopal Church Hilton Green, North side 1-story, frame church, built in 1802-1829 by Oliver Dickinson; architecture, Gothic Revival.	Litchfield	Litchfield
Trinity Episcopal Church (NHL) (Part of New Haven Green Historic District) New Haven Green Trinity Church (1814-1816) is one of the earliest sophisticated expressions of the Gothic Revival style in America. Ithiel Town; Architect. Church retains perfect unaltered original appearance.	New Haven	New Haven
Trinity Evangelical Lutheran Church 292 Orange St. Victorian Gothic style, Church, built 1870-71, 1i-story, brick and stone, David Russell Brown; Architect, remodeled by VonBehren, et al.	New Haven	New Haven

SITE (R 1, cont.)	TMIN	COUNTY
<p>Union Baptist Church Hiel 8: Vest Main St. 1-story, clapboard sided, frame church, built 1862.</p>	Groton	New London
<p>Union Church Vic. Riverton Stone church, built circa 1529, Gothic Revival style.</p>	Barkamsted	Litchfield
<p>Unitarian Fleeting House (NRHP) Rts. 6 & 169 Built by First Ecclesiastical Society, 1771-74, 2-story, frame, D. Tyler, master builder.</p>	Brooklyn	Windham
<p>United Church (NHL) (Part of New Haven Green Historic District) 33 Temple St. United Church (1813-1815) is an outstanding example of Federal architecture. Treatment or exterior elevations shows the influence of New York Architect John O'Comb,, although Dew Haven builder Ebenezer Johnson is responsible for its construction.</p>	New Haven	New Haven
<p>Warren Congregational Church Warren center, jet. Rt. 341-45 2-story, clapboard sided, frame church building, built in 1816, Federal style.</p>	Warren	Litchfield
<p>Washington Hill Methodist Church 2-story, brick church, built in 1834.</p>	Barkamsted	Litchfield
<p>Avon Congregational Church Country Club Rd., West Avon Late Federal style, built 1818, 2-story, frame.</p>	Avon	Hartford
<p>Westford Baptist Church Northeast corner 89 & Nagy Rd., Westford Church, Greek Revival style, built 1840,, 2-story, frame.</p>	Ashford	Windham
<p>Westminster Church Via. of Westminster Frame church, built 1770, 1-story with balcony, Sherebinh Butts, builder*</p>	Canterbury	Windham

SITE (Rel., cont.)

COUNTY

Whitneyville Congregational Church Northeast corner, Rt. 15A & Lake Rd. Greek Revival, church, built 1835, 2-story, frame.	Hamden	New Haven
Winchester Center Congregational Church Rt. 263 at Town Green 1-story, frame church, built in 18419; architecture, Greek Revival.	Winchester	Litchfield
Church South St., vic. of Green Romanesque style, built 1907.	lAddlebury	New Haven

THEME: CAREEKCHATIVE SITE (q)

SITE	ION	COUNTY
Ancient Burying Ground* Main & Marsh Sta. Cemetery, founded 1637.	Wethersfield	Hartford
"Ancient Cemetery" North Main St. Cemetery	Weat Hartford	Hartford
Avery Cemetery Amos Rd. Founded 1691.	Preetori	New London
Beaumont, Dr. WiniAm,, House Rt. 289, between Burnham Rd. & Village Hill Rd. 2-story with li-story, rear ell and attached barn, built late 18th century, residence, now vacant. Birthplace of famous 19th century Medical Doctor.	Lebanon	New London
Brooklyn South Cemetery South of Brooklyn on Rt. 169 Cemetery, atones from 1740 ¹ s-50/s.	Brooklyn	Windham
Cannon Square Water St. & Main St. between Aah 8t. & Wall St. Commercial district, site of Battle of Stonington 1814.	Stonington	New London
Cemetery West side Moose Hill Rd. Founded 1798, continued'use through early 1900 ¹ s.	Guilford	New Haven
Cemetery Gales Ferry Rd. 1750-1390.	Groton	New London

SITE (C, cont.)	TAN	COUNTY
Christian Lane Cemetery Christian Lane Cemetery, founded 1700.	Berlin	Hartford
City Hall - Monument District (HRHP) 13-15 West Main St. and Central Park Key features of district include: 1. City Hall, 1885, 5-story, Venetian Palazzo style, red brick, Stanford white; Architect, formerly Rusuwin Hotel. 2. Old New Britain National Bank, built 1860-21, 2-story, Romanesque style, red brick with brownstone embellishment. 3. Old Post Office building, Renaissance Revival style, brownstone. 4. Civil. War Monument: Central Park, built 1900, Beaux Arts style, limestone, four sided structure topped by bronze winged, victory statue.	New Britain	Hartford
Cleveland, Moses - Birthplace Site Rt. 169 East Historic site marker.	Canterbury	Windham
<u>Clock Tower</u> 4-story, stone clock tower, built in 1884.	Sharon	Litchfield
Congregational Cemetery Ledge Hill Rd. & Meeting House Hill Cemetery, across from Congregational and Episcopal churches.	Guilford	New Haven
Cypress Cemetery Saybrook Pt., College St. Old burying ground, cemetery.	Old Saybrook	Middlesex
<u>Dennis Hill State Park Pavilion</u> 1-story, stone lodge, built 1910 by Richard M. Hunt; architecture, stone bungalow.	Norfolk	Litchfield

SITE (C, cont.)	TCWN	COUNTY
<p>Diana's Pool Vicinity South Chaplin Picturesque pool, unique natural formation.</p>	Chaplin	Windham
<p>Eastbury Cemetery Manchester Rd. 18th, 19th century.</p>	Glastonbury	Hartford
<p>Edwards, Jonathan, Birthplace 1414 Main St.</p>	South Windsor	Hartford
<p>Ellsworth, Oliver, House (NRHP) 778 Palisado Ave. Original house portion built 1740, consisted of a single rectangular, 2-story, frame section with a five-bay facade and central entrance. Two chimneys define original end walls. Ellsworth added south ell in 1783. He was a delegate to the Continental Congress and Constitutional Convention, and Chief Justice of the Supreme Court, 1796-1799.</p>	Windsor	Hartford
<p><u>Ferry Markers</u> North Main St. Placed by The Society of the Founders of Norwich', 1932, site of early Ferry landing.</p>	Norwich	New London
<p>Fireman's Monument Riverside Park Stone monument, erected 1898.</p>	New London	New London
<p>First Connecticut Settlement 500 ft. South of Loomis School on East side of Island Ave. Rock marks first Ebeish settlement in Connecticut colony, 1633.</p>	Windsor	Hartford
<p>Fort, Site of Second Vicinity Saybrook Pt. Built in 1647, defense of town of Old Saybrook, demolished in 1870 for construction of Valley Railroad. Potential historical archeology site</p>	Old Saybrook	Middlesex

SITE (C, cont.)	TCHN	<u>COUNTY</u>
<u>Fort Griswold nonument</u> Fort Griswold State Park Stone monument, built 1830, A.J. Davis, Architect.	Groton	New London
Foster, Hon. Lafayette S., Birthplace Pautipaug Hill 11-atory with 1-story full rear ell, frame residence.	Sprague	New London
French Bake Oven Between Rt. 87 & Vest Town Rd. P la qued stone, historic site.	Lebanon	New London
<u>Frog Pond & Marker</u> Windham, Bast of Center Bronze plaque, 1924.	Windham	Windham
Governor Trumbull House (NHL) West Town Rd. - The Common 2A-story with 1A--story rear ell, frame, built 1740, altered extensively in 1760; architecture, Colonial.	Lebanon	New London
Graveyard Harwinton Green 18th century cemetery.	Harwinton	Litchfield
Great Plains Battle ronument 574 New London Turnpike Stone monument, built 1927.	Norwich	New London
Grove Street Cemetery Grove St. Emrptian Revival, entrance portal, 1845-48, brownstone, Henry Austin; Architect, camectry founded 1796.	New Haven	New Haven

SITE (C, cont.)	TOWN	COUNTY
Hale, Nathan, Homestead (Deacon Richard Hale House) South St. Home of Nathan Hale, built 1776, 2-story plus attic, frame.	Coventry	Tolland
Hale, Nathan, School Ht. 149 1-story, frame, school building, built in 1770, restored.	East Haddam	Middlesex
Indian Cemetery Between Rt. 79 & Summer Hill Rd, Founded early 1700's.	Madison	New Haven
Indian River Cemetery East Main St. Cemetery, founded 1660.	Clinton	Middlesex
Lead Mine Hill Marker, site of mine.	Union	Tolland
Leete, Simeon, Gravestone Moose Hill & Rt. 146	Guilford	New Haven
Mason, John, Monument Pequot Ave., Cliff St. Bronze statue.	Groton	New London
Meeting House Hill 130 East Main St. Site of Collegiate School, 1702, first classes of Yale University.	Clinton	Middlesex
<u>Memorial</u> Ponus Ridge & Davenport 'Ridge Rd. Tomb of Ponus, Sachem and Ripponams, erected 1897.	New Canaan	Fairfield

SITE (C, cont.)	TOW'	COUNTY
Methodist Monument & Cross St" U.S 7 & Monument, built 1935, plaque on stone.	Norwalk	Fairfield
Miantunomo Memorial Elijah St. Stone memorial, built 1841.	Norwich	New London
<u>Milestone</u> Main St., East Sandstone, early 19th century.	Cromwell	Middlesex
Milestone East Main St., next to Baptist Church	Clinton	Middlesex
<u>Milestone</u> Vicinity Rigger= Sandstone: "22" Hartford".	Haddam	Middlesex
<u>Milestone</u> Rt.. 87, North Milestone, late 18th century.	Columbia	Tolland
Millstone (Site of First Windmill) College St, Millstone.	Old Saybrook	Middlesex
Mohegan Chapel and Xuseum Rt. 32 Church, built 1831, log construction.	Montville	New London
Mohegan Parsonage Golden Rd. & Rt. 1	Montville	New London

SITE (C, wont.)	TOWN	COUNTY
Morse, Jedidiab, Birth Site Nest side Center School Rd. Marker-Porse known as "the Father of American Geography"	Woodstock	Windham
North Cemetery Cemetery, founded 1762.	Tolland	Tolland
<u>Nott, Eliphalet - Birth Site</u> U.S. 44 State Park use, stone marker with bronze plaque.	Ashford	Windham
Observation Tower Vicinity Winsted 4-story, stone tower, built between 1861 and 1865, Victorian period landmark.	Winchester	Litchfield
Old Abington Burying Grounds Pomfret	Pomfret	Windham
Old Cemetery Rt. 87 South of 6A, center Cemetery founded 1725.	Columbia	Tolland
Old Mansfield Center Cemetery Founded 1693.	Mansfield	Tolland
Old Ponsett Cemetery Porkarny Rd., Northwest side jet. Rt. 81 Cemetery founded 1760.	Haddam	Middlesex
Old Trumbull Cemetery Rt. 207, East of Green Burial place of Jonathan Trumbull.	Lebanon	New London

SITE (C, cent.)	TOWN	COUNTY
<u>Pawcatuck Bridge Marker</u> Rt. 49, East side Granite marker.	Stonington	New London
Pawoatuck Bridge Marker Rt. 49 at Hangman Hill Rd. Granite road marker.	North Stonington	New London
Plaque: Battle of Groton Heights Thames St. opp. Fort. St. Plaque on stone.	Groton	New London
<u>Reid Monument</u> Chelsea Parade (Washington & Broadway) Built 1932, monument.	Norwich	New London
Site of Sassacus Fort Fort Hill memorial.	Groton	New London
Soldiers & Sailors Monument Vicinity (capitol area) Monument, built 1885, Sculptors: Casper Buberl and S. Kitson, brownstone.	Hartford	Hartford
Soldiers & Sailors Monument Center of town Stone monument, 1895.	New London	New London
South Cemetery Cemetery, continuous use since 1720.	Tolland	Tolland
<u>Statue & Grave of General Israel Putnam</u> Rt. 169 South	Brooklyn	Windham

Si TL (C, cant.)	TOWN	<u>o_01p 77</u>
Statue of Lion Gardner College St. Statue.	Old Saybrook	Middlesex
Stone Church Cemetery Society Rd. Cemetery containing graves of French & Indian War Veterans.	East Lyme	New London
Tomb of Lady Fenwick College St., Rt. 154 (Cypress Cemetery) Tomb, built 1679, removed in 1870 to Cypress Cemetery Old Burying Grounds.	Old Saybrook	Middlesex
<u>Town Pound</u> Town Pound Rd., corner Old Parsonage Rd. Stone foundation, circa 1500.	Hampton	Windham
Towne's Gycientest Burial Place 190 Huntington St. 17th century cemetery.	New London	New London
Trinity Parish Burying Ground Church St., East 18th century cemetery.	Brooklyn	Windham
Twain, Mark, House (NHL) 351 Farmington Ave. Residence of Samuel Clemens during his moat productive years, in- cluding his major fiction works. The 3-story brick house reflects character of author, especially in conservatory, library) billiard room and porch whid) resemble decks of a Mississippi River steamboat. its connected with Twain's life are on exhibit.	Hartford	Hartford
(Jncas Spring Southeast Mohegan Church, Mohegan Hill State Park, associations with Pequot War.	Montville	New LcAiLin

SIT (C, cont.)	Yak	<u>CWTY</u>
Water Fountain North Main St. Monument, 1888, granite and bronze.	Waterbury	New Haven
Webster, Noah, Statue South Main St. Sculptor; Koreza Zoilkowski, veined marble, statue erected circa 1941.	West Hartford	Hartford
Welles, Gideon, House (NRHP) 37 Hebron Ave. Birthplace of Gideon Welles, Lincoln's Secretary of the Navy. House, built by Welles maternal grandfather, is a 2-story frame building having a five-bay main elevation with adjoining li-story ell. Both the main house block and all hive porticos supported by Ionic columns. Moved to present location in 1936.	Glastonbury	Hartford
Westbrook Burial Ground Rt. 1k, Old Clinton Rd. Founded early 18th century,	Westbrook	Middlesex
Whitney Cemetery Bush Hill Rd. & Rt. 169 Two sons of Rev. Josiah Whitney, 18th century.	Brooklyn	Windham
Witter Cemetery W. Brooklyn on Rt. 6 Cemetery dating from 1776.	Brooklyn	Windham
Woodbridge House on Tavern Green East Center St. & East Middle Tnpk. at Manchester Green Historic Marker on Green record site,	Manchester	Hartford
Yale College Site College St. Original.	Old Saybrook	Middlesex